

2014-2015 PRODUCT CATALOG

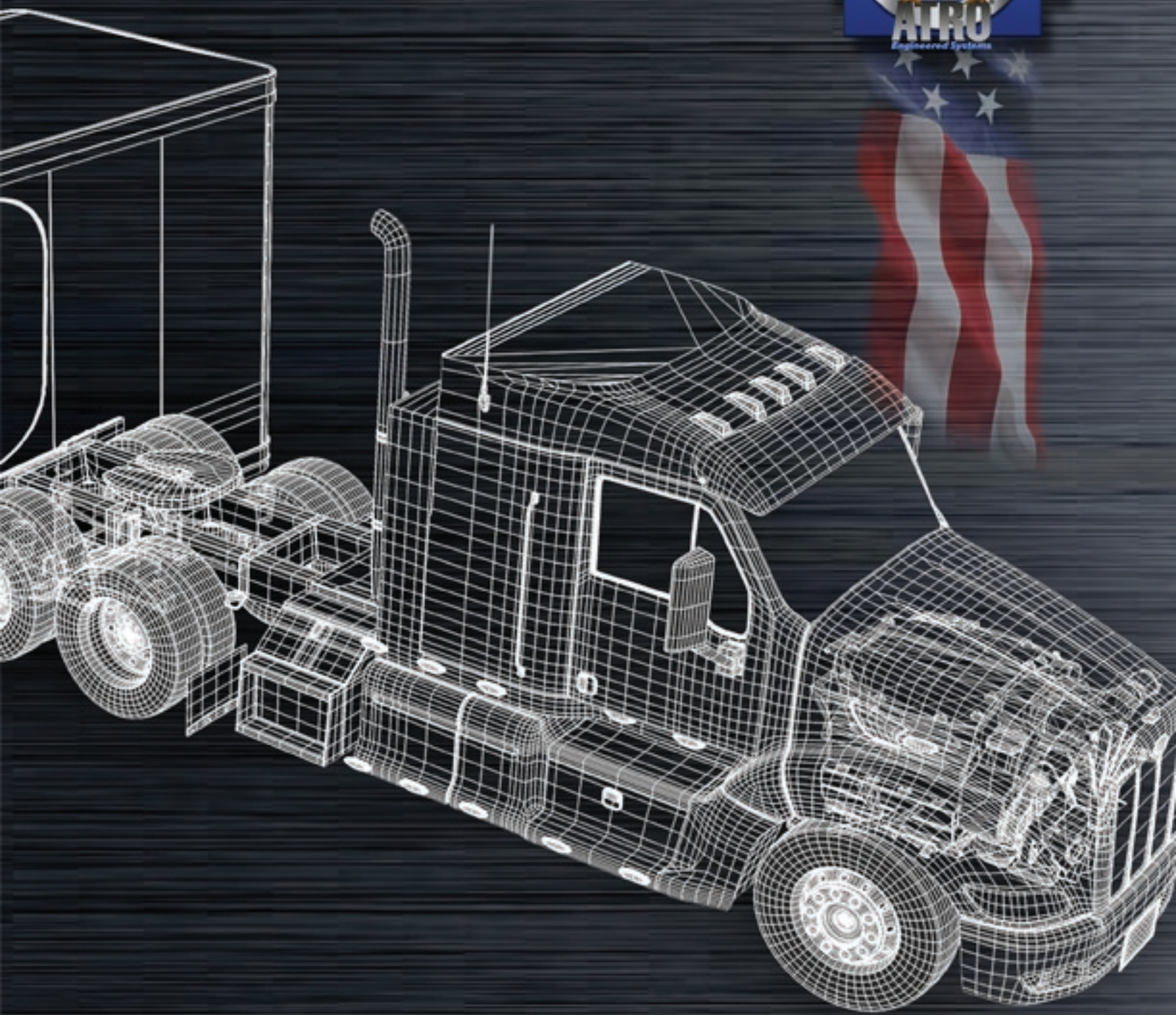

ATRO

Engineered Systems

An American Company.

NEW TO ATRO®

NOTABLE CHANGES TO THE CATALOG

Individual OE Replacement Torque Rods may not be listed in the OEM section. To streamline the catalog, all TR50-##### torque rods have been excluded from the OEM section.

Immediately following the OEM section, you will find them in chart form starting on page 161. They are listed by bushing configuration and center-to-center rod length.

EXCITING BREAKTHROUGH

Following the government mandated changes in the regulation of emissions, EGR & SCR engines in newer heavy duty trucks are running hotter. The engine compartment temperature in these trucks is running as high as 300°F. ATRO teamed up with our sister R&D company, UET, Ultra-Polymeric Engineered Technologies, whose work in advanced polymers is legendary. Together, we developed a polyurethane that can withstand the elevated temperatures. ATRO's high temperature motor mounts have an extended range of performance at these higher temperatures. Laboratory and customer fleet tests have shown the new material's effectiveness operating at these excessive temperatures.



Indicates new part numbers that have been added to the ATRO product line since the 2012-2013 Product Catalog.

Choose ATRO®... **GENUINE ATRO POLYURETHANE PARTS FOR TRUCK, BUS AND TRAILER!**

CONTENTS

OEMs

ADVANCE MIXER	3	HYSTER	57	STERLING TRUCK	135
ATLAS COPCO	3	INTERNATIONAL	57	STOUGHTON	139
AUTOCAR	3	ISUZU	71	TEREX ADVANCE MIXER . .	141
BENSON TRAILER	4	JAMES KING	71	THERMO KING	141
BINKLEY	4	KALMAR/CARGOTEC	72	THOMAS BUILT	142
BLUEBIRD	5	KENTUCKY TRAILER	72	TOYOTA	142
CAMBRIA	5	KENWORTH	72	TRAILMOBILE	143
CARRIER CORPORATION . .	5	LORD	84	TRANSPRO	144
CHALMERS	6	MACK	86	UNISORB	145
COLUMBIA	7	MCI	100	UTILITY TRAILER	145
COZAD TRAILER	7	MCNEILUS	101	VAN RADEN	146
CROWN COACH	7	MERCEDES BENZ	102	VANGUARD NATIONAL . . .	146
CUMMINS ENGINE	7	MERITOR	102	VOLVO	147
CUROTTO CAN	8	MITSUBISHI	103	VOLVO/WHITE/GMC	152
DANA	8	MONACO	104	WABASH	154
DART	9	NEOPLAN	104	WATSON & CHALIN	155
DODGE	9	NEW FLYER	105	WESTERN STAR	156
FABCO	9	NEWAY	105	WESTERN UNIT	158
FLXIBLE	9	NISSAN	108	WITTKE	159
FONTAINE	10	NOVA	108	WORKHORSE CHASSIS . . .	159
FORD	11	O & S AMERICA LLC	108	WORLD TRANS	159
FREIGHTLINER	14	ORION	109	YORK TRANSPORT	159
FRUEHAUF	26	OSHKOSH	109	MISCELLANEOUS BUMPERS	160
FULLER TRANSMISSION . . .	27	OTTAWA	110		
GENERAL TRAILER	28	PAGE	111	TORQUE RODS	
GILLIG	28	PEERLESS	111	OE REPLACEMENT RODS . .	161
GMC	29	PETERBILT	112	TWO PIECE RODS	181
GMC/CHEVROLET	31	POWERPACKER	125	TWO PIECE ASSEMBLY CHART .	184
GMC/RTS/NOVA	32	PREMIER	125	CUSTOM FIXED LENGTH RODS	185
GRANNING	33	RAYDAN	126		
GREAT DANE	33	RBR ENTERPRISES	127	ATRO® TOOLS	189
HEIL	35	RELIANCE	127		
HENDRICKSON	35	REYCO	127	CROSS REFERENCES	195
HENDRICKSON AUX AXLE . .	51	RIDEWELL	130		
HINO	53	RIMPULL	132	PART NUMBERING	222
HOLLAND	53	ROCKWELL	132		
HONDA	55	SCANIA	134	PRODUCT/PAGE INDEX . .	223
HUTCHENS	55	SILVER EAGLE	134		
		SIMPLEX	135	WARRANTY	232

ATRO Engineered Systems, Inc. is not liable for any errors herein. All manufacturers' names and part numbers used are trademarked by the respective manufacturer. These names and part numbers are being used without permission. No endorsement, affiliation or recommendation is implied. They are included for reference purposes only. Some products shown here are covered by Canadian Patent 1,327,979; Australian Patent 630,358.

ADVANCE MIXER

PL1033 Water Tank/Radiator/Cab Mount

Replaces: Advance Mixer 7317

ID: 11/16"

Small OD: 1 5/16"

Large OD: 2"

Length: 1 1/4"

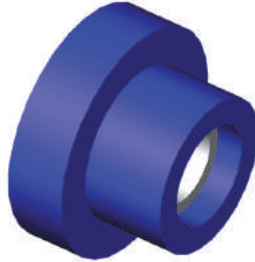

www.atrobushing.com
www.atrobushing.com
www.atrobushing.com

ATLAS COPCO

AC10000 Rest Pad

Replaces: Atlas Copco

5575016200

Length: 19 11/16"

Height: 5 1/8"

Width: 6 7/8"

Bolt Hole: 1"

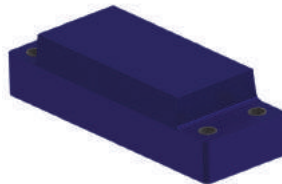

AS10000 Axle Stop

Replaces: Atlas Copco

5572681300

Height: 4.33"

Diameter: 7.52"

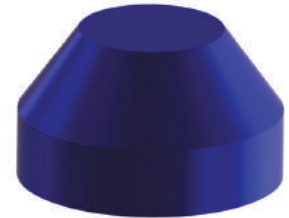

AS11000 Axle Stop

Replaces: Atlas Copco

5590000987

Height: 3.54"

Diameter: 7.52"

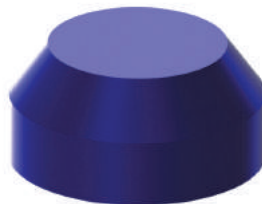

Go to
www.atrobushing.com
**CHECK OUT OUR
 SAVINGS CALCULATOR**

AUTOCAR

CM13-61026 Cab Isolator

Replaces: Autocar

A6621026-001

ID: 5/8"

OD: 2 15/16"

Length: 2 5/8"



CM13-61199 Cab Pivot Bushing

Replaces: Autocar

A6600010-001

ID: 1 1/8"

OD: 2 1/8"

Length: 2 29/32"

Outer Sleeve: 2 1/4"

2 Per Suspension

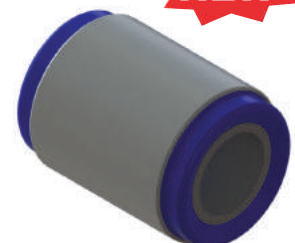

AUTOCAR

TM99-63506 Transmission Mount

Replaces: Autocar PA014-052013
 Length: 4 3/4"
 Height: 1 7/8"
 Width: 2 7/8"
 Bolt Hole: 15/32"
 Bolt Holes: 3 3/4" c-c
 Stud: M10 x 1.5



TR13-41022 Torque Rod

Replaces: Autocar 35801-0033,
 358010-560
 Contains: TS38000/TT38000
 Length: 22" c-c



TR59-41150 Torque Rod

Replaces: Autocar
 A3580010-635, S3580001-635
 Contains: TS38000/TT38000
 Length: 25" c-c



BENSON TRAILER

BP99-36641 Trailer Dock/Bumper Pad

Replaces: Benson Trailer B52641
 Length: 6.75"
 Height: 4.25"
 Width: 2.6
 Bolt Hole: 1/2"
 Bolt Holes: 3.75" c-c

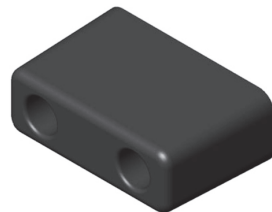

2 Per Trailer

BINKLEY

PL1118 Torque Rod Bushing

Replaces: Binkley 09729-01
 Duralite 9000 Series Trailer Four
 Spring
 ID: 7/8"
 Small OD: 1 3/4"
 Large OD: 2 5/16"
 Length: 3 1/8"
 2-piece not identical to OE
 bushing in appearance;
 Outer rims added to retain bushing in rod;
 For 1-piece design see UB30000



UB30000 Torque Rod Bushing

Replaces: Binkley 09729-01
 Duralite 9000 Series Trailer Four
 Spring
 ID: 7/8"
 OD: 1 3/4"
 Length: 3"

1-piece design
 For 2-piece design see PL1118



ATRO
Engineered Systems
An American Company
GENUINE ATRO®
PARTS FOR TRUCK,
BUS AND TRAILER

BLUEBIRD

SK00-10500 Spring Eye Bushing Kit

Replaces: Bluebird 1353440
 TC2000FE Series Variable Rate
 Contains: (1) Spring Eye Bushing
 (1) Bolt (2) Screw Caps
 (2) Hex Locknuts (1) Locknut
 (2) Collars

ID: 1"
 OD: 1 1/2"
 Length: 3"

Rear torque leaf
 2 Per Suspension
 Install Tool: PT91100 Tool Handle: PT91500



SK14-10000 Spring Eye Shackle Kit

Replaces: Bluebird 1661966,
 1662774
 All-American
 Contains: (2) SP14-11774 Bushings
 (2) Sidebars (4) Bolts (4) Washers
 (4) Locknuts

OD: 1 1/2"
 Length: 4"
 Rear of front
 2 Per Suspension
 Install Tool: PT00-53000



SK14-10100 Spring Eye Bushing Kit

Replaces: Bluebird 1662774
 All-American
 Contains: (1) SP14-11774 Bushing
 (2) Bolts (2) Washers (2) Locknuts

OD: 1 1/2"
 Length: 4"
 Pin Length: 5 1/16" c-c
 Front of front

6 Per Suspension
 Install Tool: PT00-53000



SP14-11774 Spring Eye Bushing

Replaces: Bluebird 1662774
 All American
 OD: 1 1/2"
 Length: 4"
 Pin: 5 1/16" c-c
 Front of front; Rear of front
 6 Per Suspension
 Install Tool: PT00-53000



CAMBRIA

PL1050 Spring Eye Bushing (set of 2)

Replaces: Cambria R1011-AC
 TSA Spring Suspension
 ID: 7/8"
 OD: 1 1/2"
 Length: 2 3/4"



www.atrobushing.com
www.atrobushing.com
www.atrobushing.com

CARRIER CORPORATION

MS99-39159 Vibration Mount

Replaces: Carrier 20-91-4159
 ID: 5/8"
 OD: 2 1/4"
 Short Length: 1"
 Long Length: 1 1/2"

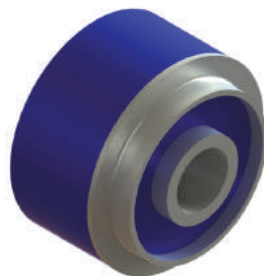

MS99-39709 Vibration Mount

Replaces: Carrier 20-91-7709
 OD: 2 1/2"
 Length: 2.1"
 Bolt ID: 5/8"



CHALMERS

LP19-24002 Load Spring

Replaces: Chalmers 15002
500/600/800/1100 Truck;
300/700 Trailer 40K to 58K
ID: 2"
OD: 9 1/2"
Height: 8"



PL1046 Torque Rod Bushing

Replaces: Chalmers 800010
700 Trailer Suspension; 800/1000
Truck Suspension (standard od)
ID: 2 9/16"
Small OD: 3 9/16"
Large OD: 4 5/16"
Length: 2 1/8"
16 Per Axle
2-Piece design to ease installation
For 1-Piece see TH19-22010

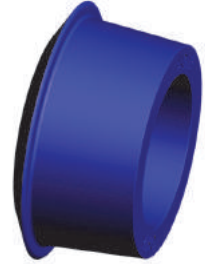

PL1047 Torque Rod Bushing

Replaces: Chalmers 22128
300/500/700 Series Trailer
Suspension; 600/800/1000 Series
Truck Suspension (standard OD)
ID: 2 7/16"
Small OD: 3 1/4"
Large OD: 3 5/8"
Length: 1 15/16"
2-Piece design to ease installation
For 1-Piece see TH19-22128

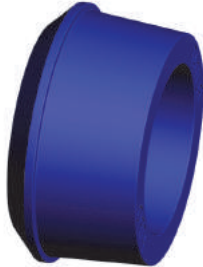

PL1049 Torque Rod Bushing

Replaces: Chalmers 800009
700 Trailer Suspension; 800/1000
Truck Suspension (oversized OD)
ID: 2 1/2"
Small OD: 3 5/8"
Large OD: 4 9/16"
Length: 2 1/8"
Not identical to OE bushing in
appearance
2-Piece design to ease installation

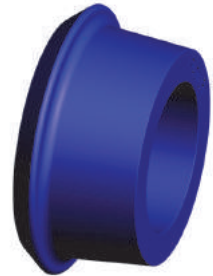

TH19-22010 Torque Rod Bushing

Replaces: Chalmers 800010
700 Truck Series; 800 Trailer
Series; 1023/1030 Single Axle
ID: 2 9/16"
Small OD: 3 9/16"
Large OD: 4 1/4"
Length: 4 1/8"
1-Piece Design
For 2-Piece Design see PL1046



TH19-22128 Torque Rod Bushing

Replaces: Chalmers 22128
300/500/700 Trailer;
600/800/1000 Truck
ID: 2 3/8"
Small OD: 3 1/8"
Large OD: 3 11/16"
Length: 3 3/4"
1-Piece Design
For 2-Piece Design see PL1047



TH19-22129 Torque Rod Bushing-Oversized

Replaces: Chalmers 22129
300/500/700 Trailer;
600/800/1000 Truck
ID: 2 3/8"
Small OD: 3 3/16"
Large OD: 3 11/16"
Length: 3 3/4"
1-Piece Design, OVERSIZED
For 2-Piece Design see PL1047



COLUMBIA

PL1100 Air Ride Bushing

Replaces: Columbia COLLB1

ID: 4"

OD: 5 1/4"

Length: 10 3/4"



COZAD TRAILER

PL1178 Trunnion Bushing

Replaces: Cozad Trailer

ID: 4"

OD: 5"

Length: 14"



CROWN COACH

PL1001 Suspension Bushing

Replaces: Crown Coach 3522-18

Motor Coach Models

ID: 1 1/4"

Small OD: 2 1/4"

Large OD: 2 13/16"

Length: 2 9/16"



CUMMINS ENGINE

FP99-69426 Fuel Pump Coupler

Replaces: Cummins 162426

ID: .75"

OD: 2"

Thickness: .45"



www.atrobushing.com

www.atrobushing.com

www.atrobushing.com

CUROTTO CAN

MS99-69779 Bumper Pad

Replaces: Curotto Can 1238779,
AC02-036
Curotto Can Waste Hauler Arm
Length: 3 1/4"
Width: 2"
Thickness: 13/16"

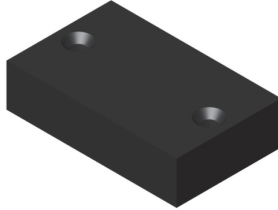

No Warranty

MS99-69780 Bumper Pad

Replaces: Curotto Can 1238780,
AC02-034
Curotto Can Waste Hauler Arm
Length: 10"
Width: 4"
Thickness: 11/16"

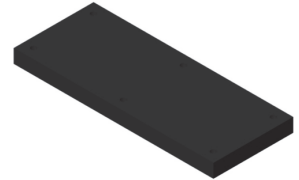

No Warranty

DANA

PL1095 Spring End Pad

Replaces: Dana L1337
26/36 Series Suspensions
Length: 5 1/2"
Height: 3/4"
Width: 1 3/4"



PL1115 Torque Rod Bushing

Replaces: Dana L1132
26/36/55 Series Suspensions
ID: 1 1/16"
Small OD: 1 13/16"
Large OD: 2 5/16"
Length: 2 11/16"
For 1" bolt



PL1118 Torque Rod Bushing

Replaces: Dana L1032
62/68 Series
ID: 7/8"
Small OD: 1 3/4"
Large OD: 2 5/16"
Length: 3 1/8"
2-piece not identical to OE
bushing appearance;
Outer rims added to retain
bushing in rod;
For 1-piece design see UB30000



TH83-22302 Torque Rod Bushing Kit

Replaces: Dana
Contains:
(1) PL1118
(1) Bolt
(1) Nut

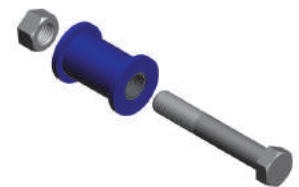

UB30000 Torque Rod Bushing

Replaces: Dana L1032
62/68 Series
ID: 7/8"
OD: 1 3/4"
Length: 3"
1-piece design
For 2-piece design see PL1118



DART

CB90000 Center Bushing Kit

Replaces: Dart
 Contains: (1) Bushing
 (2) TW85000 Thrust Washers
 (1) EP85000 Welded End Plug
 Small OD: 6 15/16"
 Large OD: 8 7/16"
 Length: 27 1/8"
 Offset inner sleeve
 2 Per Suspension



DODGE

SP99-11001 Spring Eye Bushing

Replaces: Dodge 2907869
 ID: 5/8"
 OD: 1 1/4"
 Length: 2 3/4"



FABCO

FA96452 Torque Arm Bushing

Replaces: Fabco 234255, DD75-383
 ID: 7/8"
 OD: 2 1/2"
 Length: 2 1/2"



FLXIBLE

MM03-82712 Motor Mount

Replaces: Flxible 97-6171-2
 ID: 3/4"
 Small OD: 2"
 Large OD: 3 3/4"
 Height: 2 7/16"

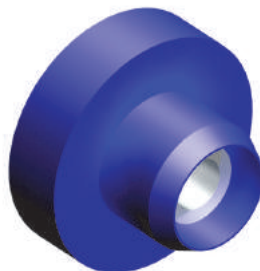

MS99-65000 Spring Rail Bushing

Replaces: Flxible
 UPS Delivery Truck Bumper Mount
 Bushing
 ID: 1/2"
 OD: 1"
 Length: 2.88"

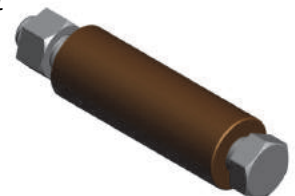

www.atrobushing.com

www.atrobushing.com

www.atrobushing.com

FLXIBLE

TH03-82725 Hollow Mount Bushing

Replaces: Flxible 6-441-1,
97-9999-2033
ID: 2 1/2"
OD: 3 5/8"
Length: 2 1/2"
Features "no press" precision
sleeve
Install Tool: PT70000

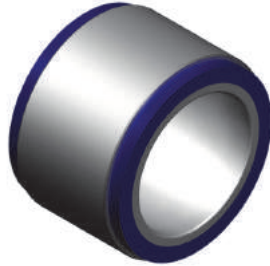

TH03-82751 Hollow Mount Bushing

Replaces: Flxible 97-2627-151
Flxible Front
ID: 1"
OD: 2 3/4"
Length: 3"

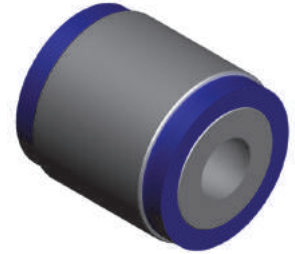

TN03-82701 Trunnion Bushing

Replaces: Flxible 97-2263-1,
97-2263-151, 97-2263-153,
97-2263-1U
OD: 3 1/6" (oversized)

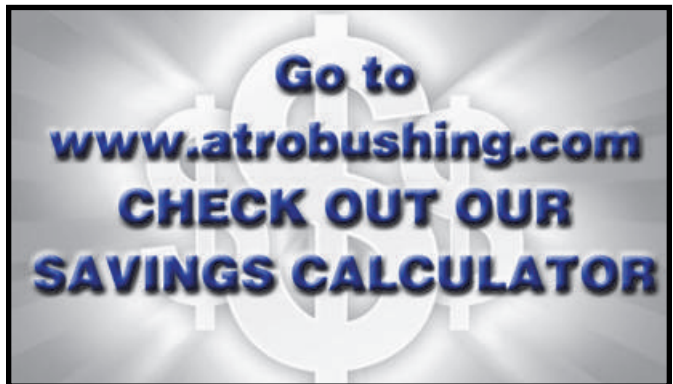

FONTAINE

BP99-36040 Trailer Bumper

Replaces: Fontaine B552641
Length: 7.6"
Height: 2"
Width: 2.2"
Bolt Hole: 3/8"
Bolt Holes: 4 1/2" c-c
2 or 4 per Trailer



FW99-32109 5th Wheel Bushing (set of 2)

Replaces: Fontaine BSH-109-L,
BSH-LWS-L
ATB; MTB; LWS Series Fifth Wheel
ID: 1 1/4"
Length: 2 3/4"



FW99-32172 5th Wheel Bushing (set of 2)

Replaces: Fontaine BSH-172-U
ATB; MTB; LWS Series Fifth Wheel
ID: 1 1/4"
Length: 2 3/8"



PL1002 5th Wheel Bushing (set of 2)

Replaces: Fontaine BSH-150
ID: 1 1/4"
OD: 3 15/16"
Length: 2 1/4"

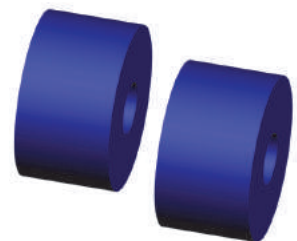

FORD

CB27500 Center Bushing

Replaces: Ford E4HZ5872A
E4 Series
 ID: 1"
 OD: 2 3/4"
 Length: 4 5/8"
 2 Per Suspension

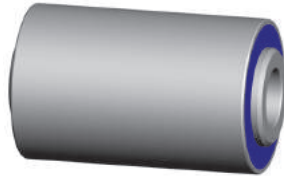

CB34011 Center Bushing Kit

Replaces: Ford C9HS5872A
 Contains: (1) Bushing
 (2) TW34000 thrust washers
 (1) EP34000 loose end plug
 Small OD: 2 3/4"
 Large OD: 3 5/8"
 Length: 12"
 Weld plugs using electric welder only
 2 Per Suspension
 Install Tool: PT60000



CB34012 Center Bushing Kit

Replaces: Ford TWAA5872A
 Contains: (1) Bushing
 (2) TW34000 thrust washers
 (1) EP34000 welded end plug
 Small OD: 2 3/4"
 Large OD: 3 5/8"
 Length: 12"
 2 Per Suspension
 Install Tool: PT60000



CB38011 Center Bushing Kit

Replaces: Ford C9HS5872A
 Contains: (1) Bushing
 (2) TW38000 thrust washers
 (1) EP38000 loose end plug
 Small OD: 3 1/2"
 Large OD: 4 3/4"
 Length: 12"
 Weld plugs using electric welder only
 2 Per Suspension
 Install/Removal Tool: PT30000



CB38012 Center Bushing Kit

Replaces: Ford TALAA5872A
 Contains: (1) Bushing
 (2) TW38000 thrust washers
 (1) EP38000 welded end plug
 Small OD: 3 1/2"
 Large OD: 4 3/4"
 Length: 12"
 2 Per Suspension
 Install/Removal Tool: PT30000



CT10000 Cross Tube

Replaces: Ford C8HS5884A
 OD: 2 7/16"
 Length: 44 7/8"



EB27500 End Bushing

Replaces: Ford E4HZ5873A
 ID: 7/8"
 OD: 2 7/8"
 Length: 3"

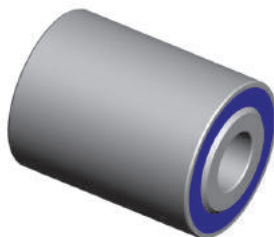

EB34000 Beam End Bushing

Replaces: Ford TWAA5873A
 ID: 2 1/2"
 OD: 4 3/8"
 Length: 5 1/4"
 Install Tool: PT40000



FORD

EB38000 Beam End Bushing

Replaces: Ford B8QH5873A
 ID: 2 1/2"
 OD: 4 3/8"
 Length: 5 3/4"
 Install Tool: PT40000

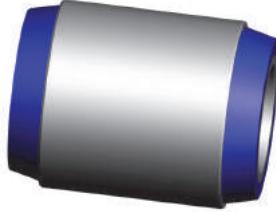

HV38000 Vertical Bushing

Replaces: Ford C3TZ54599A
 ID: 2"
 OD: 4 1/8"
 Length: 4"

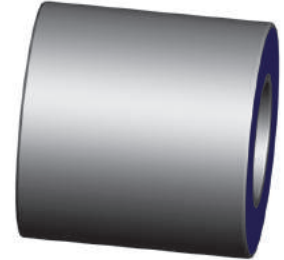

MM55-623C3 Motor Mount, Lower (Front)

Replaces: Ford 4C40-6038-AA,
 4C4Z6038A
 ID: 5/8"
 Length: 4"
 Width: 4 1/16"

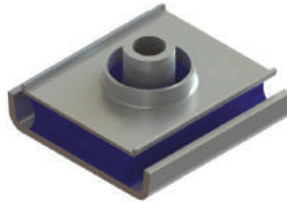

MS99-19100 Track Bar Bushing

Replaces: Ford AC3Z 3B 239A
 E-450
 ID: .813"
 OD: 1.686"
 Length: 1.74"
 Bolt: 3/4"

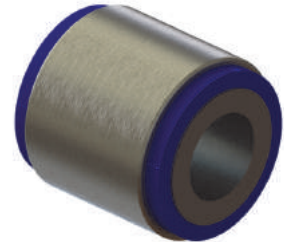

PL1048 Motor Mount

Replaces: Ford DOHZ6068B
 ID: 1 9/16"
 Small OD: 3"
 Large OD: 3 7/16"
 Length: 3 1/8"

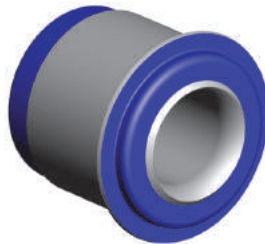

SF10000 Shear Spring

Replaces: Ford C6TZ5899A
 SR Series
 ID: 3"
 OD: 6 15/16"
 Height: 3 1/4"

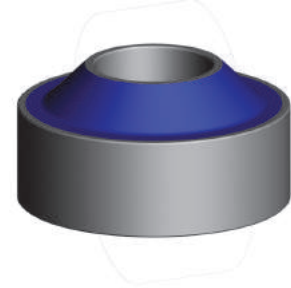

SK00-10500 Spring Eye Bushing Kit

Replaces: Ford C2TZ5781A,
 DOHZ5780B
 B; F; LN; L; CL; CF Series
 Variable Rate
 Contains: (1) Spring Eye Bushing
 (1) Bolt (2) Screw Caps
 (2) Hex Locknuts (1) Locknut
 (2) Collars
 ID: 1"
 OD: 1 1/2"
 Length: 3"
 Rear torque leaf
 2 Per Suspension
 Install Tool: PT91100 Tool Handle: PT91500



SK43-10000 Spring Eye Shackle Kit

Replaces: Ford C6TZ5781A,
 F6HZ5348CA, F6HZ5B311BB,
 F7HZ5780DB
 A; AT; L; LT 850/950
 Contains: (2) SP43-110DB Bushings
 (2) Sidebars (4) Bolts (4) Locknuts
 OD: 1 1/2"
 Length: 4"
 Rear of front
 Install Tool: PT00-53000



FORD

SK43-10100 Spring Eye Bushing Kit

Replaces: Ford C6TZ5781A,
F6HZ5348CA, F7HZ5780DB
A; AT; L; LT 850/950 Front
Suspension

Contains: (1) SK43-110DB Bushing
(2) Bolts (2) Washers (2) Locknuts

OD: 1 1/2"

Length: 4"

Pin Length: 5 1/8" c-c

Front of front

Install Tool: PT00-53000



SP43-110DB Spring Eye Bushing

Replaces: Ford C6TZ5781A,
F6HZ5348CA, F7HZ5780DB
A/AT/L/LT850/950

OD: 1 1/2"

Length: 4"

Pin: 5 1/8" c-c

Front of front; Rear of front

Install Tool: PT00-53000



SP43-11100 Spring Eye Bushing

Replaces: Ford C7TZ5348B
B600/700 (1980-95) School Bus
Chassis; F600/700 (1980-97)
Chassis with 2 1/2* springs

ID: 3/4"

OD: 1 11/16"

Length: 2 3/4"

6 per suspension



SP43-11198 Spring Eye Bushing

Replaces: Ford F2UA-5781-CD,
F2UZ-5781-CD
E250/E350/E450

ID: 23/32"

OD: 1 1/2"

Length: 3 1/2"

Front of rear



SP43-111AA Spring Eye Bushing

Replaces: Ford E9TD5781A,
E9TD5781AB, E9TZ5781A,
F4TD5781AA

F53 Suspension (1989-96)

ID: 3/4"

OD: 1.7"

Length: 4"

High Confinement

Rear Spring

Install Tool: PT43-53200

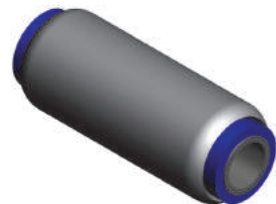

SP43-111BA Spring Eye Bushing

Replaces: Ford E9TD5781B,
E9TD5781BC, E9TZ3781B,
F4TD5781BA

F53 Suspension (1989-96)

ID: 5/8"

OD: 1.7"

Length: 4"

High Confinement

Rear Spring

Install Tool: PT43-53200

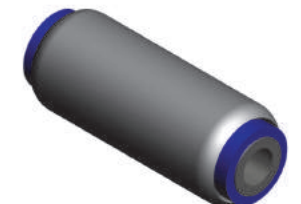

SP43-118AA Spring Eye Bushing

Replaces: Ford E9TD5348AB,
E9TZ5348A, F4TD5348AA
F53 & F59 (1989-93) Commercial
Suspension

ID: 9/16"

OD: 2"

Length: 4"

High Confinement

Front Spring

Install Tool: PT43-53100



SP43-118BA Spring Eye Bushing

Replaces: Ford E9TA5348B,
E9TA5348BA, E9TZ5348B,
F4TD5348BA
F53 & F59 (1989-93) Commercial
Suspension

ID: 5/8"

OD: 2"

Length: 4"

High Confinement

Front Spring

Install Tool: PT43-53100

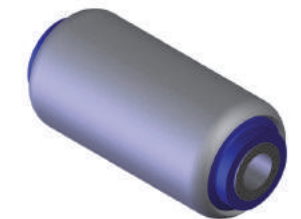

FORD

SP99-11001 Spring Eye Bushing

Replaces: Ford C4T25348A,
C4TZ25348A
ID: 5/8"
OD: 1 1/4"
Length: 2 3/4"



TW38000 Thrust Washer

Replaces: Ford C6TS5A552A
ID: 3 1/2"
OD: 5 3/4"
Thickness: 1/8"



UB75000 Leaf Spring Bushing

Replaces: Ford E0HZ5781A
B; CF; CL; F; L; LN; Rear Single
Axle
ID: 1"
OD: 1 13/16"
Length: 3"
Front of front; Rear of front
6 per suspension

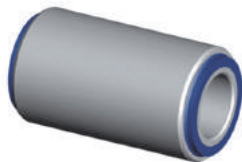

www.atrobushing.com
www.atrobushing.com
www.atrobushing.com

FREIGHTLINER

BP99-65000 Trailer Door Bumper

Replaces: Freightliner
FTG 022 01085
OD: 1 7/8"
Length: 1 5/8"
Bolt: 1/2"
2 Per Trailer



CM46-61001 Cab Mount Kit

Replaces: Freightliner
681-890-00-01, 681-891-00-01
Contains:
(2) CM46-61890 Upper Mounts
(2) CM46-61891 Lower Mounts
(2) 3/4" x 5" Grade 8 Hex Head Bolts
(2) 3/4" Flat Washers
(2) 3/4" Locknuts
1 Per Suspension



CM46-61384 Cab Mount Assembly

Replaces: Freightliner
18-45384-000
Century 112 & 120; Columbia 120
ID: 5/8"
Length: 3 1/8"
2 Per Suspension

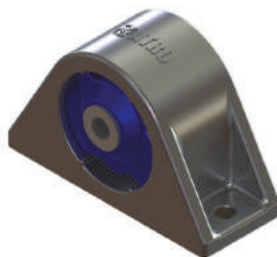

CM46-61769 Cab Mount Bushing

Replaces: Freightliner
18-34678-000, 18-41005-000,
18-42727-000
Century 112 & 120; Columbia 120
ID: 5/8"
OD: 3 5/8"
Length: 3 1/8"
2 Per Suspension
Install Tool: PT46-59002

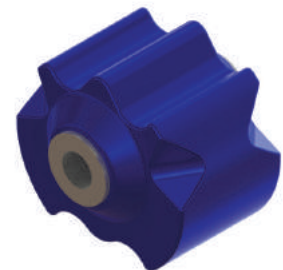

FREIGHTLINER

CM46-61890 Cab Mount (Upper)

Replaces: Freightliner
 681-890-00-01
 OD: 3.8"
 Length: 2.6"
 Bolt Hole: 3/4"
 2 Per Suspension
 For Complete Kit see CM46-61001

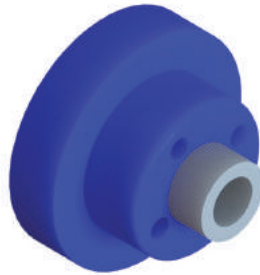

CM46-61891 Cab Mount, Lower

Replaces: Freightliner
 681-891-00-01
 ID: 1.25"
 OD: 3.8"
 Length: 1.35"
 2 Per Suspension
 For Complete Kit see CM46-61001

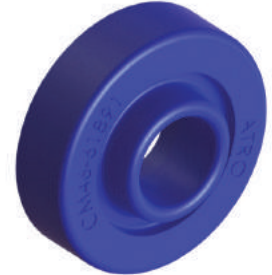

CM46-61959 Cab Pivot Bushing

Replaces: Freightliner
 18-45959-000, 18-64205-000
Argosy Cab Over
 ID: 5/8"
 OD: 3 3/4"
 Length: 3 9/16"
 2 Per Suspension
 Low Friction Liner (Rotating Bushing)

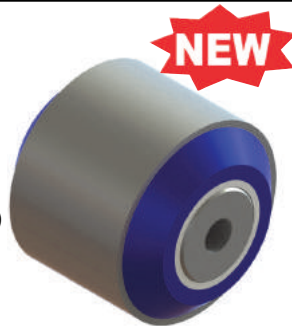

FW51-32011 5th Wheel Bushing

Replaces: Freightliner
 HLD XB 0011
 ID: 1 1/8"
 OD: 2"
 Length: 4 1/4"



FW99-32109 5th Wheel Bushing (set of 2)

Replaces: Freightliner
 FON BSH 109 L
 ID: 1 1/4"
 Length: 2 3/4"



FW99-32605 5th Wheel Bushing

Replaces: Freightliner
 HLD-XB10605
 ID: 1 3/16"
 Small OD: 2 7/16"
 Large OD: 3 7/8"
 Length: 2 1/16"



MM00-62970 Motor/Cab Mount

Replaces: Freightliner J3049-70
 ID: 1/2"
 OD: 2 5/8"
 Thickness: 13/16"



MM46-62000 Motor Mount Kit (Rear)

Replaces: Freightliner
 BCD 27330 1, BCD 27330 2,
 BCD 28805 1
Century Class
 Contains:
 (2) MM46-62001 (2-Upper/Lower)
 (2) Bolts
 (4) Washers
 (2) Locknuts



FREIGHTLINER

MM46-62001 Motor Mount Kit (Rear)

Replaces: Freightliner
BCD 27330-1, BCD 27330-2,
BCD 288051
Century Class
Contains:
(1) MM46-62301 Upper Mount
(1) MM46-62051 Lower Mount
ID: 3/4"
For complete kit see MM46-62000



MM46-62002 Motor Mount Kit (Front)

Replaces: Freightliner
BCD 26704-1, BCD 27651 1,
BCD 27651 2, BCD 27651 3,
BCD 28945-1
Century Class
Contains:
(1) MM46-62651 Upper Mount
(1) MM46-62451 Lower Mount
ID: 3/4"
Bolt Hole: 4" c-c



MM46-62003 Motor Mount Kit (Front)

Replaces: Freightliner
01-15047-000, LOR SSB33 1001 7,
LOR SSB33 1001 8, SSB3310017,
SSB3310018
FLD120; FLD112 SD; FLB; FL80;
M2 w/Mercedes engine
Contains:
(1) Upper Mount
(1) Lower Mount
(1) Spacer Sleeve



MM46-62051 Motor Mount, Lower (Rear)

Replaces: Freightliner
BCD28805 1
Century Class
ID: 3/4"
For complete kit see
MM46-62000 or MM46-62001

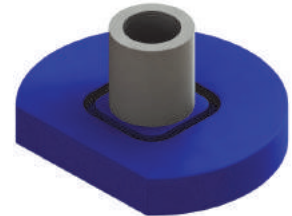

MM46-62301 Motor Mount, Upper (Rear)

Replaces: Freightliner
BCD27330 1, BCD27330 2
Century Class
ID: 3/4"
For complete kit see
MM46-62000 or MM46-62001



MM46-62416 Motor Mount (Rear)

Replaces: Freightliner
LOR J20941 6, LOR J20941 7
120 Conventional XL; FLD112;
FLD120 SD; FLD132 Classic XL;
M2 100
Bolt: 5/8"
Bolt Holes: 3" c-c



MM46-62451 Motor Mount, Lower (Front)

Replaces: Freightliner
BCD 26704-1, BCD 28945-1
Century Class
ID: 3/4"
Length: 6 1/2"
Width: 2 1/2"
Thickness: 9/16"
Bolt Holes: 4" c-c
For complete kit see MM46-62002



MM46-62651 Motor Mount, Upper (Front)

Replaces: Freightliner
BCD 27651 1, BCD 27651 2,
BCD 27651 3
Century Class
ID: 3/4"
Length: 7 1/8"
Width: 3 1/8"
Thickness: 3/4"
Bolt Holes: 4" c-c
For complete kit see MM46-62002



FREIGHTLINER

MM96-62401 Motor Mount

Replaces: Freightliner
HUN 12004 3401
ID: 5/8"
Small OD: 1 13/16"
Large OD: 3"
Length: 1 3/16"



MS46-29002 Clutch Rod Assembly Bushing

Replaces: Freightliner
Fits in Rod #A02-13110-002
ID: .51" (1/2" bolt)
OD: 1.09"
Length: 1"
FRONT BUSHING ONLY

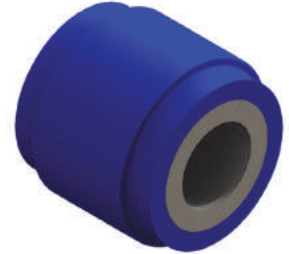

MS46-66791 Mount

Replaces: Freightliner
LOR J19791 1
ID: 1.35"
OD: 3.94"
Thickness: .88"



MS50-29791 Auxiliary Shim

Replaces: Freightliner
HDR 60791 000
Length: 9 1/2"
Width: 4 3/4"
Thickness: 1/4"



MS99-62620 APU Mount

Replaces: Freightliner
LOR CB2202-12
Tri-Pac APU
Contains:
(1) Upper Mount
(1) Lower Mount
Small OD: 1 9/32"
Large OD: 1 7/8"
Length: 1 5/16"
Bolt Size: 1/2"

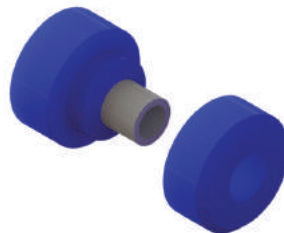

PB00-26422 Pivot Bushing Kit

Replaces: Freightliner
HDRR005422
Contains:
(2) PB00-36314 Flange Bushings
(1) Inner Sleeve
(1) Bolt
(1) Locknut
(2) Washers



PB00-26839 Lift Axle Bushing Kit

Replaces: Freightliner
HDR R008839
Contains:
(16) PB00-36314 Bushings
(8) Inner Sleeves
(8) Bolts
(8) Locknuts
(16) Washers

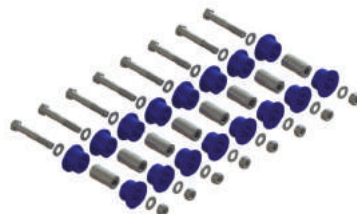

PB46-26268 Pivot Bushing (Anti-Walk)

Replaces: Freightliner
16-16412-000, 16-18035-000
OD: 2 1/2"
Bolt Hole: 3/4"
Bolt Holes: 5 21/32" c-c
Anti-Walk
High Confinement



FREIGHTLINER

PB57-21139 Pivot Bushing

Replaces: Freightliner
NEW 90008139, WCM 10050
ID: 1 1/8"
OD: 3 1/2"
Length: 5 1/4"
For kit see PB57-36200



PB57-21149 Pivot Bushing

Replaces: Freightliner
HLD90008149, WCM11223
ID: 1 1/8"
OD: 2 13/16"
Length: 5"
For kit see PB57-36300



PB57-36200 Pivot Bushing Kit (set of 2)

Replaces: Freightliner 48100202
Contains:
(2) PB57-21139 Bushings
(2) Bolts
(2) Locknuts
(4) Wear Washers



PB85-36029 Mono-Pivot Bushing Kit

Replaces: Freightliner
RDW 6040029
Contains:
(2) PB85-360B0 Pivot Bushings
(2) Eccentric Bolts
(2) Anti-turn Washers
(2) Securelok® Nuts
(4) Bearing Washers
(4) Clamp Bolts
(4) Flat Washers
(4) Locknuts
2 per trailer axle

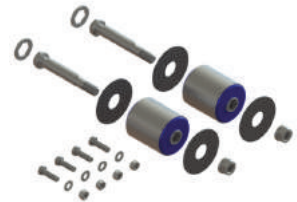

PB85-360B0 Pivot Bushing

Replaces: Freightliner
RDW 1117680B060,
RDW 1117680B070
ID: 1 1/2"
OD: 5 1/2"
Length: 6 3/4"

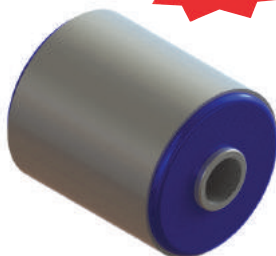

PL1003 Motor Mount

Replaces: Freightliner
CBA/24-650-17
ID: 5/8"
Small OD: 1 1/2"
Large OD: 2 3/8"
Length: 2 1/8"

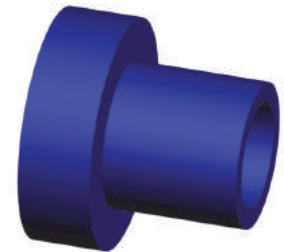

PL1015 Radiator/Motor Mount

Replaces: Freightliner J7165-1
ID: 5/8"
Small OD: 1 13/16"
Large OD: 3"
Length: 1 3/16"

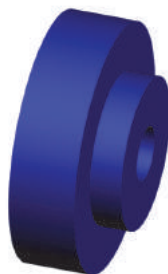

PL1015-HT Radiator/Motor Mount

Replaces: Freightliner J7165-1
ID: 5/8"
Small OD: 1 13/16"
Large OD: 3"
Length: 1 3/16"
High Temperature Mount



FREIGHTLINER

PL1051 Hood Mount

Replaces: Freightliner
A17-10464-001
 ID: 9/16"
 Small OD: 1 1/8"
 Large OD: 4"
 Length: 2 15/16"



PL1052 Motor Mount

Replaces: Freightliner
A01-11166-000
 ID: 3/4"
 Length: 2 13/16"
 Height: 1 3/8"
 Width: 1 13/16"

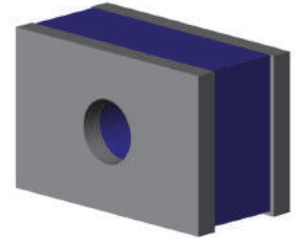

PL1053 Torque Rod Bushing

Replaces: Freightliner
16-11351-000
*Four Spring Suspension;
 Late 4" Spring*
 ID: 1 3/8"
 Small OD: 2"
 Large OD: 2 1/8"
 Length: 1 1/8"



PL1054 Equalizer Bushing

Replaces: Freightliner
16-13568-000, A16-10549
FH36-40 (3" Spring); FH34
 ID: 2 5/16"
 Small OD: 2 3/4"
 Large OD: 3 3/4"
 Length: 2 1/2"

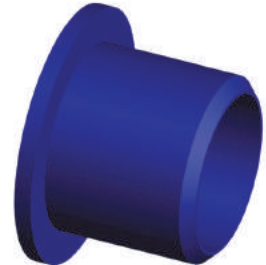

PL1105 Motor Mount

Replaces: Freightliner
CBA28-1050
 ID: 13/16"
 Small OD: 1 5/8"
 Large OD: 2 13/16"
 Length: 2 1/8"



PL1105-HT Motor Mount

Replaces: Freightliner
CBA28-1050
 ID: 13/16"
 Small OD: 1 5/8"
 Large OD: 2 13/16"
 Length: 2 1/8"
High Temperature Mount



PL1107 Exhaust Mount/Insulator Bushing

Replaces: Freightliner
CB1121-10
 ID: 9/16"
 Small OD: 1 1/4"
 Large OD: 1 3/4"
 Length: 1 1/4"



PL1133 Hood Roller (set of 2)

Replaces: Freightliner **J17700-5**
 ID: 1/2"
 OD: 1 5/16"
 Length: 2 1/16"

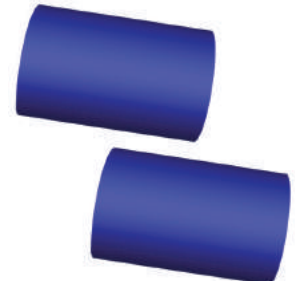

FREIGHTLINER

PL1146 Torque Rod Bushing

Replaces: Freightliner
A16-119448
FH36-40 (3" Spring); Four Spring
Suspension; FAS II Airliner
OD: 1.91"
Length: 4 3/8"
Bolt Holes: 11/16"
Install Tool: PT00-52000

Does NOT rotate

See Hendrickson T550-22691 for preferred bushing



PL1168 Cab Mount

Replaces: Freightliner CB1122-4
ID: 1/2"
Small OD: 1 3/8"
Large OD: 2"
Length: 1 5/8"



PL1170 Cab Mount

Replaces: Freightliner J6210-46
ID: 11/16"
Small OD: 2"
Large OD: 3"
Length: 1 13/16"

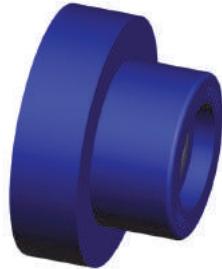

PT50-59736 Press In Tool

Replaces: Freightliner
HDR S 24736

For use with PB50-36321
Can be used to install/remove
ATRO & rubber pivot bushings



RM46-63359 Radiator Isolator

Replaces: Freightliner
LOR SM1035 9,
MBT A6805040382
FC70; FC80; FLB; M2 106
Length: 3 3/4"
Width: 1 5/8"
Thickness: 1 5/8"
Bolts: 3/8"

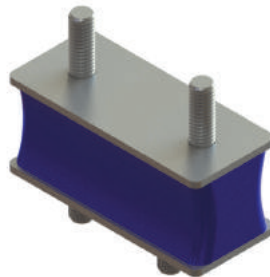

RM46-63471 Radiator Isolator

Replaces: Freightliner
BCD 28721-1, BCD 28847-1
Length: 3 3/4"
Width: 3 5/8"
Thickness: 1 3/16"
Bolts: 1/2"

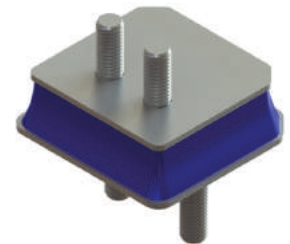

SK46-10000 Spring Eye Shackle Kit

Replaces: Freightliner
16-11890-001, 16-12302-000,
16-12373-000, 16-12399-000,
16-13470-000, A16-12301-000
120 Series Conv/COE; FLD112
Conv; FLC112 Conv
Contains: (2) SP46-11373 Bushings
(2) Sidebars (4) Bolts (4) Locknuts
OD: 1 1/2" Length: 4"
2 per suspension
Cannot be used on vehicles requiring 1 5/8" hanger bushing
Install Tool: PT00-53000

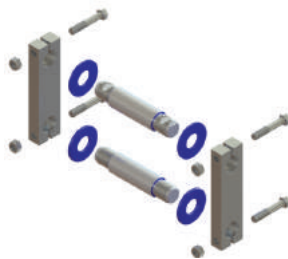

SK46-10800 Spring Eye Shackle Kit

Replaces: Freightliner
680-322-00-20, 680-322-01-05,
680-322-03-01
MB; FL 60/70/80; 106 Business
Class; Century Class 4" Spring
Contains: (2) SP46-52800 Bushings
(2) Sidebars (2) Bolts (2) Washers
(2) Locknuts
ID: 13/16" OD: 2 1/4" Length: 4"
Rear of front (hanger not incl)
2 per suspension
Install Tool: PT99000

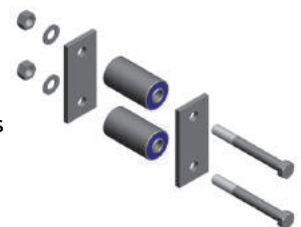

FREIGHTLINER

SK46-10900 Spring Eye Bushing Kit

Replaces: Freightliner
680-322-01-05
 MB; FL 60/70/80; 106 Business
 Class; Century Class 4" Spring
 Contains: (1) SP46-52800 Bushing
 (1) Bolt (1) Washer (1) Locknut
 ID: 13/16" OD: 2 1/4" Length: 4"
 Front of front
 2 per suspension
 Install Tool: PT99000

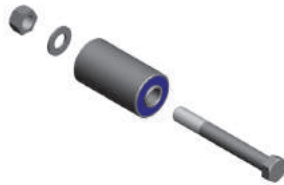

SK46-11200 Spring Eye Shackle Kit

Replaces: Freightliner
16-12373-000, 16-12399-000,
16-13470-000, A16-01005-002
 120 Series Conv/COE; FLD112 Conv
 Contains: (1) SP46-11002 Bushing
 (1) SP46-11373 Bushing
 (2) Sidebars (4) Bolts (4) Locknuts
 Length: 4"
 Small Bushing OD: 1 1/2"
 Large Bushing OD: 1 5/8"
 Rear of front
 2 per suspension
 For vehicles requiring 1 5/8" hanger bushing, see SK46-10000
 Install Tool: PT00-53000

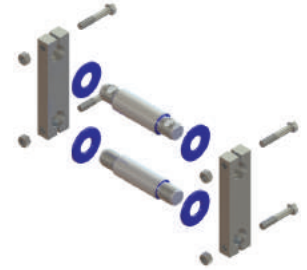

SP11473-03 Polyurethane Shim

Replaces: Freightliner
 ID: 1 1/4"
 OD: 2 5/8"
 Thickness: 3/16"



SP46-11002 Spring Eye Bushing

Replaces: Freightliner
16-12373-000, 16-13470-000,
A16-01005-002
 120 Series Conv/COE; FLD 112 Conv
 Contains: (1) Spring Eye Bushing
 (2) Washers
 OD: 1 5/8"
 Length: 4"
 Pin: 5 3/8" c-c
 For vehicles requiring a 1 5/8" hanger bushing
 6 per suspension
 Install Tool: PT00-53000



SP46-11023 Spring Eye Bushing

Replaces: Freightliner
16-14603-000, 16-17194-000,
16-17770-000, 16-18023-000
 Heavy Duty Front 4" Wide
 Springs; FL; Airtex; M2 Business
 Class
 OD: 2 1/4"
 Length: 4 1/8" Outer Sleeve
 Pin: 5 3/8" c-c
 Pin OD: 1 1/4"
 6 per suspension



SP46-11373 Spring Eye Bushing

Replaces: Freightliner
16-12373-000, 16-12399-000,
16-13470-000
 120 Series Conv/COE; FLD 112 Conv
 Contains: (1) Spring Eye Bushing
 (2) Washers
 OD: 1 1/2"
 Length: 4"
 Pin: 5 3/8" c-c
 Front of front; Rear of front
 6 per suspension
 Install Tool: PT00-53000



SP46-11473 Spring Eye Bushing

Replaces: Freightliner
16-16473-000
 M2 Business Class (3"eye/slipper
 springs)
 Contains: (1) Spring Eye Bushing
 (2) Polyurethane Washers
 ID: 3/4"
 OD: 1 3/4"
 Length: 3 9/16"
 Install Tool: PT43-53200

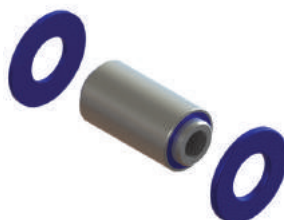

SP46-52050 Spring Eye Bushing

Replaces: Freightliner
A6803220050,
MBT A6803220050
 FC70; FL50; FL60; FL70; M2 106
 ID: 13/16"
 OD: 2 1/4"
 Length: 4 1/4"
 6 per suspension

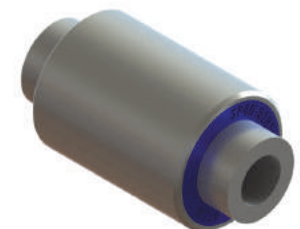

FREIGHTLINER

SP46-52800 Spring Eye Bushing

Replaces: Freightliner
 680-322-01-05, 680-322-01-50
 MLB/FL 60/70/80/106;
 Business Class; Century Class
 ID: 13/16"
 OD: 2 1/4"
 Length: 4"
 6 per suspension
 Install Tool: PT99000



TH83-22089 Torque Rod Bushing Kit

Replaces: Freightliner
 REY TK19089
 Contains:
 (2) PL1115 Bushings
 (1) Bolt
 (2) Washers
 (1) Locknut
 2 Per Suspension



TR00-41270 Torque Rod

Replaces: Freightliner
 681-326-11-16
 Contains: TS38000/TS38000
 Length: 25 1/2" c-c



TR00-41816 Torque Rod

Replaces: Freightliner
 681-326-28-16
 Contains: TS38000/TS38000
 Length: 26 1/2" c-c



TR46-41000 Torque Rod

Replaces: Freightliner
 16-15632-000, 16-18972-000
 Airliner Suspension
 Contains: TS38000/TS38000
 Length: 24 3/16" c-c
 Heavy Duty



TR46-41002 Torque Rod, Small Eye

Replaces: Freightliner
 16-16749-002, 16-18972-000,
 681-326-72-16
 FAS II
 Contains: TS00-22500/TS00-22500
 Length: 24 5/16" c-c



TR46-41003 Torque Rod, Small Eye

Replaces: Freightliner
 16-16749-003
 Contains: TS00-22500/TS00-22500
 Length: 20 1/4" c-c



TR46-41016 Torque Rod

Replaces: Freightliner
 680-326-00-16
 Contains: TS38000/TT38000
 Length: 24 7/16" c-c



FREIGHTLINER

TR46-41053 Torque Rod, Small Eye

Replaces: Freightliner
 16-03053-000, 16-13053-000
 FH34A-44A Four Spring
 Contains: TS00-22500/TS00-22500
 Length: 16 5/8" c-c



TR46-41175 Torque Rod

Replaces: Freightliner
 681-326-27-16
 Contains: TS38000/TS38000
 Length: 23 1/2" c-c



TR46-41316 Torque Rod, Small Eye

Replaces: Freightliner
 16-16749-000, 681-326-6316
 FAS II
 Contains: TS00-22500/TS00-22500
 Length: 22 7/8" c-c



TR46-41716 Torque Rod, Small Eye

Replaces: Freightliner
 16-16749-001, 681-326-6716
 FAS II
 Contains: TS00-22500/TS00-22500
 Length: 23 15/16" c-c



TR46-46002 Torque Rod, Twist

Replaces: Freightliner
 1614149002
 FAS II
 Contains: TS38000/TT38000
 Length: 24 7/16" c-c
 Twist Angle TT38000 End: 7.5°



TR46-46003 Torque Rod, Twist

Replaces: Freightliner
 1614149003
 FAS II
 Contains: TS38000/TT38000
 Length: 24 7/16" c-c
 Twist Angle TT38000 End: 352.5°



TR46-46016 Torque Rod, Small Eye

Replaces: Freightliner
 681-326-00-16
 FH36-40 3" Spring
 Contains: TS00-22500/TH00-22500
 Length: 17" c-c



TR55-41117 Torque Rod, Small Eye

Replaces: Freightliner
 16-10420-000, IPC-927180
 FH34A-44A Four Spring
 Contains: TS00-22500/TS00-22500
 Length: 18 1/8" c-c



FREIGHTLINER

TR59-41150 Torque Rod

Replaces: Freightliner
 681-326-70-16
 Contains: TS38000/TT38000
 Length: 25" c-c



TR59-41375 Torque Rod

Replaces: Freightliner
 6813262065
 Contains: TS38000/TS38000
 Length: 24" c-c



TR62-41260 Torque Rod

Replaces: Freightliner
 681-326-1216
 Contains: TS38000/TS38000
 Length: 26" c-c



TR71000 Two-Piece Torque Rod, Female End

Replaces: Freightliner
 IPC928610
 Contains: TS38000
 For lengths up to 27"

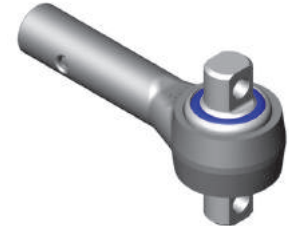

TR72000 Two-Piece Torque Rod, Female End

Replaces: Freightliner
 IPC928630
 Contains: TT38000
 For lengths up to 27"



TR75000 Two-Piece Torque Rod, Male End

Replaces: Freightliner
 IPC928660, IPC928661
 Contains: TS38000
 For lengths up to 27"



TR76000 Two-Piece Torque Rod, Male End

Replaces: Freightliner
 IPC928680, IPC928681
 Contains: TT38000
 For lengths up to 27"



TR77000 Two-Piece Torque Rod, Male End

Replaces: Freightliner
 IPC928691
 Contains: TM38000
 For lengths up to 27"



FREIGHTLINER

TR99-41428 Torque Rod

Replaces: Freightliner
HDR 62001 540
Contains: TS38000/TS38000
Length: 21 1/4" c-c



TS00-22500 Torque Rod Bushing

Replaces: Freightliner
FAS II
OD: 2"
Length: 4 3/8" c-c
Bolt Hole 5/8"
Rebushes ATRO small eye forging
Will Not fit OEM or other aftermarket rods
Install Tool: PT00-52300

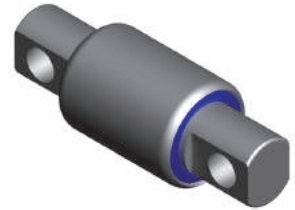

TS34000 Torque Rod Bushing

Replaces: Freightliner
151087-148
FH34-38 (4" Spring)
OD: 2 17/32"
Length: 4 3/8"
Bolt Hole: 5/8"
Install Tool: PT20000



TS50-22649 Torque Rod Bushing

Replaces: Freightliner
HDR 64400-003L
OD: 2 3/4"
Length: 5 1/4" c-c
Bolt Hole: .91"

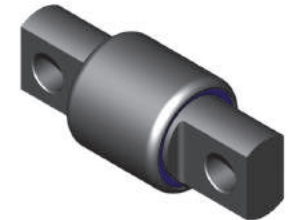

UB20500 Leaf Spring Bushing

Replaces: Freightliner
16-13962-000, 16-18035-000,
681-325-01-50, 681-325-02-50
FAS II
OD: 2 1/2"
Length: 5 21/32" c-c
Bolt Hole: 3/4"
Product does not look the same as the OE version; does not include a flange
The oversize version for this application, UB20500-OS, does have the flange
Install Tool: PT50000



UB20500-OS Spring Pivot Bushing-Oversized

Replaces: Freightliner
681-325-01-50
OD: 2.56"
Length: 5.65" c-c
Bolt Hole: 3/4"
High Confinement
Anti-Walk
For Oversized Spring Eyes ONLY
Dayton RB-157-OS is only direct replacement
Install Tool: PT50000



WP50-29004 Wear Pad Kit

Replaces: Freightliner
HDR 56557-004
Contains:
(1) WP50-29929 Wear Pad
(2) Retaining Brackets
(2) Bolts
Length: 3 3/4"
Height: 1 1/2"
Width: 3 3/16"



WP50-29005 Wear Pad Kit

Replaces: Freightliner
HDR 56557-005
Contains:
(1) WP50-29929 Wear Pad
(2) Spring Pins
Length: 3 3/4"
Height: 1 1/2"
Width: 3 3/16"



FREIGHTLINER

WP50-29557 Wear Pad Kit

Replaces: Freightliner

HDR 56557 002

Contains:

- (1) Slipper Pad
- (2) Retaining Plates
- (4) Bolts

Length: 6 7/8"

Height: 3"

Width: 3"

Bolt: 3/8"



NEW

WP50-29929 Wear Pad

Replaces: Freightliner

HDR 56929000

Length: 3 3/4"

Height: 1 1/2"

Width: 3 3/16"



NEW

FRUEHAUF

EQ47-35900 Equalizer Bushing Kit

Replaces: Fruehauf

UXA-000004-900

F Series and J2 Series Trailer Suspension

Contains:

- (2) PL1085 Bushings
- (1) Equalizer Bolt
- (2) Washers
- (1) Locknut

Length: 8.79"

Bolt OD: 2"

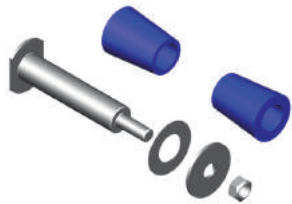

PB57-21139 Pivot Bushing

Replaces: Fruehauf

MNW900081395

ID: 1 1/8"

OD: 3 1/2"

Length: 5 1/4"

For kit see PB57-36200



PL1004 Trunnion Bushing

Replaces: Fruehauf UXA-000160,

UXA-000160SP1, UXA-0160

M-2 Trailer Single Point; D-2

ID: 3 15/16"

OD: 4 15/16"

Length: 8 3/8"



PL1005 Spring Pad

Replaces: Fruehauf UCD-

005635001, UCD-5635-001

M-2 Trailer Single Point; D-2

Length: 7 9/16"

Height: 1"

Width: 4 5/8"

4 Per Suspension



PL1043 Spring End Pad

Replaces: Fruehauf 365123

TRA3612/TRA3613 RR55 Tandem

Length: 5 1/2"

Height: 2 11/16"

Width: 4 1/16"

Short Length: 1 9/16"



PL1084 Torque Rod Bushing

Replaces: Fruehauf UXA-000011

NT-2/NT-2W; Pro Trac; F-2 Trailer

Four Spring; NF-2 Pro-Trac Trailer

Spring; J/W Series

ID: 1 1/4"

Small OD: 1 13/16"

Large OD: 2 1/4"

Length: 2 5/16"



FRUEHAUF

PL1085 Equalizer Bushing

Replaces: Fruehauf UXA-000004
T-1 Cargo Care; F/J Series
ID: 2"
Small OD: 2 11/16"
Large OD: 3 1/2"
Length: 4 3/8"



TH47-33026 Hollow Mount Torque Rod Bushing

Replaces: Fruehauf
ID: 7/8"
OD: 2 3/4"
Length: 3"
Rebushes ATRO TR47-41026 or
TR47-41028 ONLY
Will NOT fit OEM or other
aftermarket rods

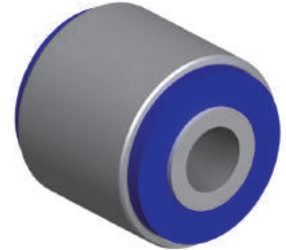

TH47-37900 Torque Rod Bushing Kit

Replaces: Fruehauf
UXA-000011900
F Series; J2 Series; NF2 Series;
NT-2/NT-2W Pro-Trac Trailer
Suspensions
Contains:
(2) PL1084 Bushings
(1) Bolt
(2) Washers
(1) Locknut
Length: 4 1/2"
Bolt: 1.24"



TR47-41026 Torque Rod

Replaces: Fruehauf
FCF-008248004
NT Trailer Suspension
Contains: TH47-33026/TH47-33026
Length: 32 1/2" c-c
Heavy Duty
Bushings included will NOT fit OE
rod



TR47-41028 Torque Rod

Replaces: Fruehauf
FCF-008248006
NT; NT-2/NT-2W Pro Trac Air Ride
Trailer Suspension
Contains: TH47-33026/TH47-33026
Length: 35 1/2" c-c
Heavy Duty
Bushings included will NOT fit OE
rod



FULLER TRANSMISSION

MS99-63399 Shifter Isolator Bushing Kit

Replaces: Fuller K3399
Transmission Add-On
Contains:
(1) Shifter Isolator Bushing
(2) Step Bushings
(1) Shoulder Bolt
(1) Lock Nut
ID: .84"
OD: 1 1/2"
Length: 2.3"
Removal Tool: PT99-63399



MS99-63794 Transmission Isolator Kit

Replaces: Fuller S1794
Transmission Add-On
Contains:
(1) Shifter Isolator Bushing
(2) Step Bushings
(1) Shoulder Bolt
(1) Lock Nut
(1) Upper Adapter
(1) Lower Adapter
Removal Tool: PT99-63399



GENERAL TRAILER

PL1042 Spring End Pad

Replaces: General Trailer
 Length: 4 1/4"
 Height: 4"
 Width: 2-Jan



PL1056 Trunnion Bushing

Replaces: General Trailer
 70-0103
 Single Point Suspension
 ID: 3 1/2"
 OD: 4 1/2"
 Length: 4"



PL1057 Spring End Pad

Replaces: General Trailer
 Length: 6 5/8"
 Height: 1/2"
 Width: 4"

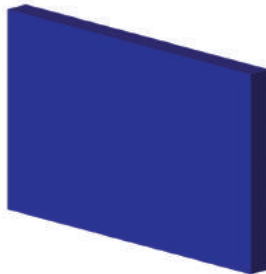

PL1058 Spring End Pad

Replaces: General Trailer
 Length: 4"
 Height: 1/2"
 Width: 3 1/2"

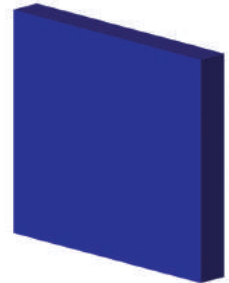

PL1059 Trunnion Bushing

Replaces: General Trailer
 70-0703
 Single Point Suspension
 ID: 4"
 OD: 4 7/8"
 Length: 7 7/8"



GILLIG

SU03-83202 Bar Assembly Bushing

Replaces: Gillig 82-15270
 ID: 1"
 OD: 1 7/8"
 Length: 1 7/8"

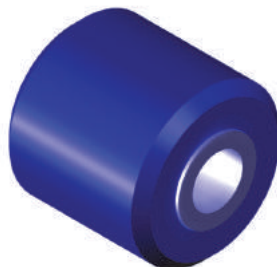

SW03-83201 Sway Bar Isolator

Replaces: Gillig 55-27964-001
 ID: 1 1/2"
 Length: 4"
 Height: 2 7/8"
 This bushing is non-greaseable
 For greaseable bushing see
 SW03-83204

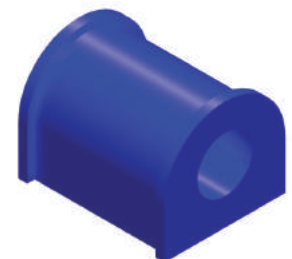

GILLIG

SW03-83204 Sway Bar Isolator

Replaces: Gillig 55-29477-004
 ID: 1 1/2"
 Length: 4"
 Height: 2 7/8"
 This bushing is greaseable
 For non-greaseable bushing see
 SW03-83201

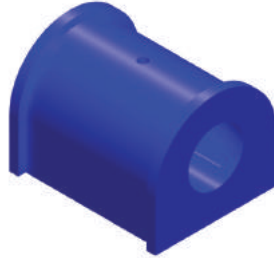

SW99-29700 Sway Bar Bushing

Replaces: Gillig
 ID: .64"
 OD: 1.875"
 Length: 1.77"

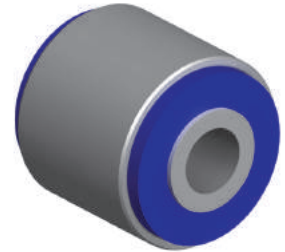

TH03-83203 Torque Rod Bushing

Replaces: Gillig 53-09360-000
 ID: 7/8"
 OD: 2 3/4"
 Length: 2 15/16"

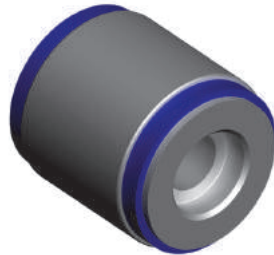

TN03-83205 Trunnion Bushing

Replaces: Gillig 57-10730-000
 A-Frame
 ID: 3 15/16"
 OD: 6 1/2"
 Length: 5 7/16"
 Rotating inner sleeve allows for
 easy alignment

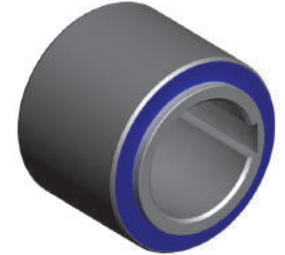

TR03-83200 Torque Rod

Replaces: Gillig 8239803000
 Contains: TS38000/TH03-82751
 Length: 17 1/2" c-c



Go to
www.atrobushing.com
**CHECK OUT OUR
 SAVINGS CALCULATOR**

GMC

CB34012 Center Bushing Kit

Replaces: GMC 2325972
 Contains:
 (1) Bushing
 (2) TW34000 thrust washers
 (1) EP34000 welded end plug
 Small OD: 2 3/4"
 Large OD: 3 5/8"
 Length: 12"
 2 Per Suspension
 Install Tool: PT60000



CB38012 Center Bushing Kit

Replaces: GMC 2359280
 Contains:
 (1) Bushing
 (2) TW38000 thrust washers
 (1) EP38000 welded end plug
 Small OD: 3 1/2"
 Large OD: 4 3/4"
 Length: 12"
 2 Per Suspension
 Install/Removal Tool: PT30000



GMC

CT10000 Cross Tube

Replaces: GMC 2390348
 OD: 2 7/16"
 Length: 44 7/8"

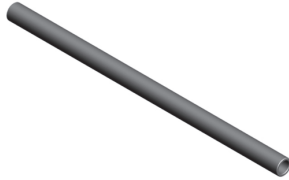

EB34000 Beam End Bushing

Replaces: GMC 2325973
 ID: 2 1/2"
 OD: 4 3/8"
 Length: 5 1/4"
 Install Tool: PT40000

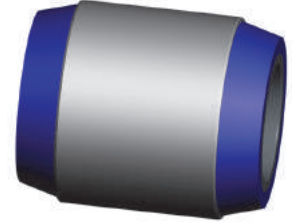

EB38000 Beam End Bushing

Replaces: GMC 2359281
 ID: 2 1/2"
 OD: 4 3/8"
 Length: 5 3/4"
 Install Tool: PT40000

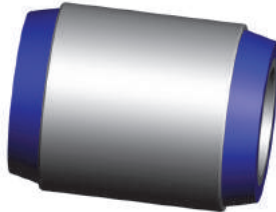

HV38000 Vertical Bushing

Replaces: GMC 2425394
 ID: 2"
 OD: 4 1/8"
 Length: 4"

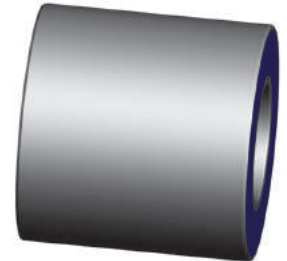

PL1086 Motor Mount

Replaces: GMC 702727
 ID: 11/16"
 Small OD: 2 1/4"
 Large OD: 3 1/4"
 Length: 2 5/8"



PL1087 Cab Mount

Replaces: GMC 2005774
 ID: 9/16"
 Small OD: 1 5/8"
 Large OD: 3 1/4"
 Length: 2 1/2"



PL1088 Motor Mount

Replaces: GMC 15506936
 ID: 5/8" Bolt
 Small OD: 1 1/2"
 Large OD: 2 3/8"
 Length: 3 3/16"

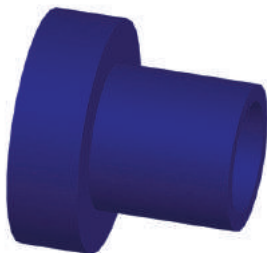

SF10000 Shear Spring

Replaces: GMC 2454867
 SR Series
 ID: 3"
 OD: 6 15/16"
 Height: 3 1/4"

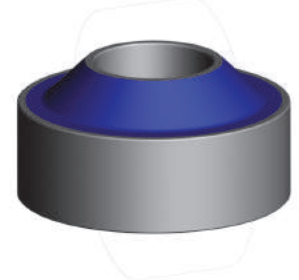

GMC

SP48-11118 Spring Eye Bushing

Replaces: GMC 3888968, 468481
 ID: 9/16"
 OD: 1 1/2"
 Length: 3"
 6 per suspension



SP48-11751 Spring Eye Bushing

Replaces: GMC 3887851
 Front spring eye bushing for 3"
 wide spring eye with 1 1/2"
 ID: 1/2"
 OD: 1 1/2"
 Length: 3" (outer sleeve)
 3 11/16" (inner sleeve)
 6 per suspension
 Install Tool: PT00-53000



SP48-26753 Spring Eye Bushing

Replaces: GMC
 ID: .63"
 OD: 1.563"
 Length: 3"
 Bolt: 5/8"
 Install Tool: PT43-53200



TM99-63506 Transmission Mount

Replaces: GMC 17990857
 Workhorse P42, W42 Chassis
 Length: 4 3/4"
 Height: 1 7/8"
 Width: 2 7/8"
 Bolt Hole: 15/32"
 Bolt Holes: 3 3/4" c-c
 Stud: M10 x 1.5



TS34095 Torque Leaf/Transverse Rod Bushing

Replaces: GMC 35033-0008,
 35033-3201
 OD: 2 17/32"
 Length: 4 3/8"
 Bolt Hole: 5/8"
 Heavy duty polyurethane
 Install Tool: PT20000



TW38000 Thrust Washer

Replaces: GMC 2436411
 ID: 3 1/2"
 OD: 5 3/4"
 Thickness: 1/8"



GMC/CHEVROLET

SK00-10500 Spring Eye Bushing Kit

Replaces: GMC/Chevrolet
 3765438, 3769289
 70; 80; 90; Astro; Titan;
 Brigadier; Bruin Series
 Contains: (1) Spring Eye Bushing
 (1) Bolt (2) Screw Caps
 (2) Hex Locknuts (1) Locknut
 (2) Collars
 ID: 1" OD: 1 1/2" Length: 3"
 Rear torque leaf
 2 Per Suspension
 Install Tool: PT91100 Tool Handle: PT91500

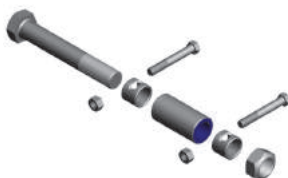

SK22-10000 Spring Eye Bushing Kit

Replaces: GMC/Chevrolet
 3822129
 Rear Single Axle Suspension (GM;
 IHC Bus Chassis Stamped Hangers)
 Contains: (1) UB75000 Bushing
 (1) Bolt (1) Washer (1) Locknut
 ID: 1"
 OD: 1 13/16"
 Length: 3"
 Rear torque leaf
 2 Per Suspension
 Install Tool: PT96000



GMC/CHEVROLET

SK22-10100 Spring Eye Bushing Kit

Replaces: GMC/Chevrolet
 11501035, 11514454,
 15588650
Top Kick; Kodiak; B; P Series
 Contains: (1) SP00-52400 Bushings
 (1) Bolt (2) Washers (1) Locknut
 ID: 13/16"
 OD: 1 13/16"
 Length: 3 1/2"
 Front of Front, Rear of Front
 6 Per Suspension
 Install Tool: PT91000



SK22-10200 Spring Eye Bushing Kit

Replaces: GMC/Chevrolet
 15588650
Top Kick; Kodiak; B; P Series
 Contains:
 (2) SP00-52400 Bushings
 (2) Bolts (4) Washers (2) Locknuts
 ID: 13/16"
 OD: 1 13/16"
 Length: 3 1/2"
 Rear of front
 2 Per Suspension
 Install Tool: PT91000



SP00-52400 Spring Eye Bushing

Replaces: GMC/Chevrolet
 15588650
Top Kick; Kodiak; B; P Series
 ID: 13/16"
 OD: 1 13/16"
 Sleeve Length: 3 1/2"
 Rear of front; Front of front
 6 Per Suspension
 Install Tool: PT91000



UB75000 Leaf Spring Bushing

Replaces: GMC/Chevrolet
 3822129
Rear Single Axle
 ID: 1"
 OD: 1 13/16"
 Length: 3"
 Front of front; Rear of front
 6 per suspension



GMC/RTS/NOVA

AT33501 Torque Rod Bushing

Replaces: GMC/RTS/Nova
 G1017326
 OD: 3 1/2"
 Length: 5 1/4"
 Bolt Holes: 15/16"
 Install Tool: PT48-52000

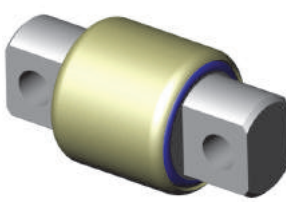

MM03-83023 Mount Assembly

Replaces: GMC/RTS/Nova
 15503823, 15503823A,
 15503823CG, 15503823U,
 2096958
 ID: 3/4"
 Small OD: 2"
 Large OD: 3 11/16"
 Height: 2 3/16"

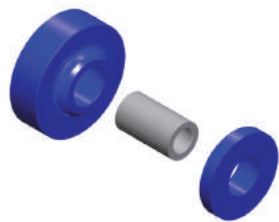

MM03-83092 Motor Mount (Rear)

Replaces: GMC/RTS/Nova
 6776397, 682692, 682692CG,
 682692U
 ID: 3/4"
 Small OD: 2"
 Large OD: 3 1/2"
 Height: 1 15/16"

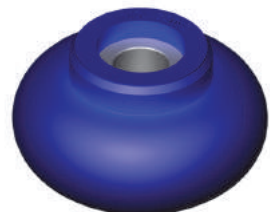

SB03-83008 Shock Bushing

Replaces: GMC/RTS/Nova
 2350908, 2350908U
 ID: 1"
 OD: 1 7/8"
 Length: 7/8"

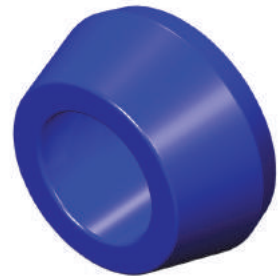

GMC/RTS/NOVA

TH03-82725 Hollow Mount Bushing

Replaces: GMC/RTS/Nova
2383283, 2426422, 2449224,
723330, 723330A, N22174
ID: 2 1/2"
OD: 3 5/8"
Length: 2 1/2"
Features "no press" precision
sleeve
Install Tool: PT70000

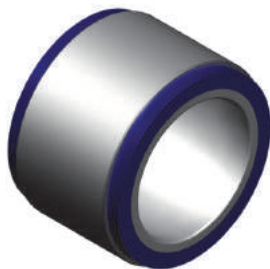

TH03-83000 Hollow Mount Bushing

Replaces: GMC/RTS/Nova
2044403, 2044403A, G1094264
RTS
ID: 2 1/2"
OD: 3 1/2"
Length: 3 1/4"
Features "no press" precision
sleeve

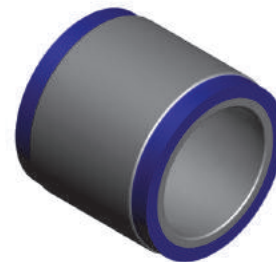

TH03-85000 Transit Rod Bushing

Replaces: GMC/RTS/Nova
2314759, 700701, 700701U
ID: 2 1/2"
OD: 3 5/8"
Length: 3 1/8"



TS38000 Torque Rod Bushing

Replaces: GMC/RTS/Nova
N8800599, N8884777,
N8888164
OD: 2 3/4"
Length: 4 3/8" c-c
Bolt Hole: 5/8"
Install Tool: PT59-59100
Removal Tool: PT00-52100

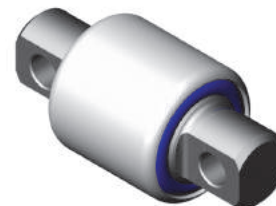

GRANNING

EB38000 Beam End Bushing

Replaces: Granning 1003
T100A/AT; T200A/300A; T200AX
Lift Axle Suspension
ID: 2 1/2"
OD: 4 3/8"
Length: 5 3/4"
Install Tool: PT40000

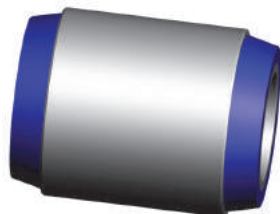

www.atrobushing.com
www.atrobushing.com
www.atrobushing.com

GREAT DANE

BP99-34301 Trailer/Dock Bumper

Replaces: Great Dane 41700301,
41700304
Length: 6"
Height: 4 1/4"
Width: 3"
Bolt Hole: 1/2"
Bolt Holes 2 3/4" c-c
2 Per Trailer

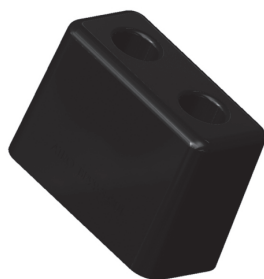

BP99-34303 Trailer Bumper

Replaces: Great Dane SL3000W
Length: 5 9/16"
Height: 3 3/8"
Width: 2 3/4"
Bolt Hole: 1/2"
Bolt Holes: 2 1/2" c-c
2 Per Trailer



GREAT DANE

BP99-34863 Trailer Door Bumper

Replaces: Great Dane 42500863
 ID: .38"
 OD: 1.7"
 Length: 1.12"
 Accepts 3/8" socket head cap screw
 2 Per Trailer



BP99-36641 Trailer Dock/Bumper Pad

Replaces: Great Dane 035-25182
 Length: 6.75"
 Height: 4.25"
 Width: 2.6"
 Bolt Hole: 1/2"
 Bolt Holes: 3.75" c-c
 2 Per Trailer

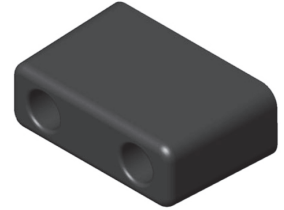

EQ53-35250 Equalizer Beam w/Bushing

Replaces: Great Dane 750-03
 Model H; Four Spring Suspension
 (49" axle spacing)

Contains:

- (1) Equalizer Beam with Bushing
- (2) 3/4" Shoulder Bolts
- (2) 5/8" Bolts (4) Locknuts
- (1) Locktab (2) Spacer Sleeves

Length: 16 1/2"

Bolt Hole 3/4"

Bolt Holes: 1 3/8" c-c

Includes ATRO polyurethane version of OE# 7010-00 bushing



EQ83-35000 Equalizer Beam w/Bushing

Replaces: Great Dane 0650-00
 Model R Four Spring

Contains:

- (1) Equalizer Beam with Bushing
- (1) 1" Bolt (1) Flanged Locknut
- (2) 5/8" Bolt (2) 5/8" Locknuts
- (2) Spacer Sleeves

Length: 16 1/2"

Bolt Hole: 1"



EQ83-35902 Equalizer Bushing

Replaces: Great Dane 0649-02
 Model R Four Spring
 ID: 1"
 OD: 3 5/16"
 Length: 4"

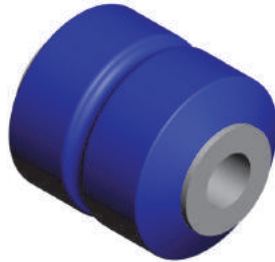

EQ83-35904 Equalizer Bushing Kit

Replaces: Great Dane K0649-04
 Model R Four Spring

Contains:

- (1) Equalizer Bushing
- (1) 1" Bolt
- (1) Flanged Locknut

ID: 1"

OD: 3 5/16"

Length: 4"



PL1084 Torque Rod Bushing

Replaces: Great Dane
 GDH7620-00
 Model H; Four Spring Suspension
 ID: 1 1/4"
 Small OD: 1 13/16"
 Large OD: 2 1/4"
 Length: 2 5/16"

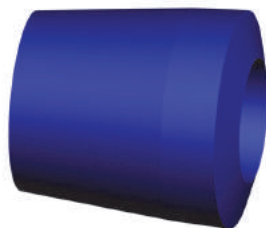

TH53-37637 Torque Rod Bushing Kit

Replaces: Great Dane
 Contains:

- (2) PL1084 Bushings
- (1) Bolt
- (2) Washers
- (1) Nut

Length: 6 1/6" (shaft)

Bolt: 1 1/4"



HEIL

BP99-65535 Bumper/Arm Stop

Replaces: Heil 1411535
Half Pack®
 Length: 9 7/8"
 Height: 2 13/16"
 Width: 4 1/2"
 Bolt Hole: 5/8"
 Bolt Holes 5" c-c
 2 Per Vehicle



MS99-69717 Grabber Assembly Roller

Replaces: Heil 620717
MultiPack SL
 Contains:
 (1) Roller Bushing
 (2) Washers
 ID: 1/2"
 OD: 2 1/2"
 Length: 1 7/16"



MS99-69804 Roller Gripper

Replaces: Heil 620804
 OD: 2 1/2"
 Length: 2"
 ID Bolt Size: 5/8"

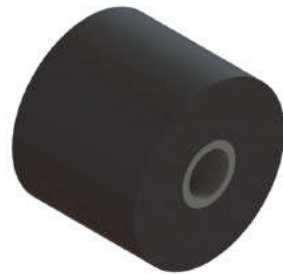

HENDRICKSON

AK34100 Beam End Adapter Kit

Replaces: Hendrickson
 45000005, 45000013, 4500013L
RS
 Contains:
 (2) Sleeves
 (2) End Caps
 (1) Bolt
 (1) Locknut
 (2) Washers
 Bolt: 1"
 4 Per Suspension



AK38200 Beam End Adapter Kit

Replaces: Hendrickson 21140-34
 340-440 Series; 343 Model
 Contains:
 (1) Spacer
 (2) End Caps
 (1) Bolt
 (1) Locknut
 (2) Washers
 Bolt: 1"
 4 Per Suspension



AK45100 Beam End Adapter Kit

Replaces: Hendrickson 21140-33
 480-520 Series; Models 503; 523
 Contains:
 (2) Sleeves
 (2) End Caps
 (1) Bolt
 (1) Locknut
 (2) Washers
 Bolt: 1"
 4 Per Suspension

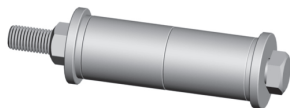

AK50100 Beam End Adapter Kit

Replaces: Hendrickson 211407
 650 Series
 Contains:
 (1) Shaft
 (2) End Caps
 (2) Nuts
 (2) Cotter Pins
 Shaft: 2"
 4 Per Suspension

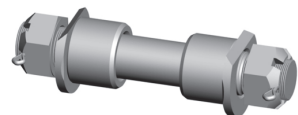

HENDRICKSON

AK50-45000 Beam End Adapter Kit

Replaces: Hendrickson
45000 011L
Bolt: 1"
Use kit with TH85000
Quantity Per Suspension Varies



AK65100 Beam End Adapter Kit

Replaces: Hendrickson
850 Series
Contains:
(1) Shaft
(2) Sleeves
(2) Nuts
(1) Washer
(2) Cotter Pins
Shaft: 2"
4 Per Suspension



AT33501 Torque Rod Bushing

Replaces: Hendrickson 48304
OD: 3 1/2"
Length: 5 1/4"
Bolt Holes: 15/16"
Install Tool: PT48-52000

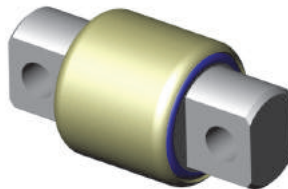

BM50-66208 Rebound Control Kit (set of 2)

Replaces: Hendrickson 31005001
RS
Contains:
(2) Bumpers
(2) Nut Weldments
ID: 2 7/16"
OD: 4 5/16"
Width: 1/2"
Nut Weldment: 1 1/2"-12
1 Per Suspension



CB27500 Center Bushing

Replaces: Hendrickson 47420,
48402, 48932
E4 Series; HFS360/40LH
ID: 1"
OD: 2 3/4"
Length: 4 5/8"
2 Per Suspension

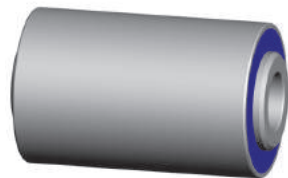

CB34010 Center Bushing Kit

Replaces: Hendrickson 22279
340 Series; Model 343
Contains:
(1) Bushing
(2) TW34000 thrust washers
Small OD: 2 3/4"
Large OD: 3 5/8"
Length: 12"
2 Per Suspension
Install Tool: PT60000



CB34011 Center Bushing Kit

Replaces: Hendrickson 22279
340 Series; Model 343
Contains: (1) Bushing
(2) TW34000 thrust washers
(1) EP34000 loose end plug
Small OD: 2 3/4"
Large OD: 3 5/8"
Length: 12"
Weld plugs using electric welder only
2 Per Suspension
Install Tool: PT60000



CB34012 Center Bushing Kit

Replaces: Hendrickson 29481-5,
6664
340 Series; Model 343
Contains: (1) Bushing
(2) TW34000 thrust washers
(1) EP34000 welded end plug
Small OD: 2 3/4"
Large OD: 3 5/8"
Length: 12"
2 Per Suspension
Install Tool: PT60000



HENDRICKSON

CB38010 Center Bushing Kit

Replaces: Hendrickson 22282, 49600

380-440 Series; Model 403

Contains: (1) Bushing
(2) TW38000 thrust washers

Small OD: 3 1/2"

Large OD: 4 3/4"

Length: 12"

2 Per Suspension

Install/Removal Tool: PT30000



CB38011 Center Bushing Kit

Replaces: Hendrickson 22282, 22282-000L

380-440 Series; Model 403

Contains: (1) Bushing
(2) TW38000 thrust washers

(1) EP38000 loose end plug

Small OD: 3 1/2"

Large OD: 4 3/4"

Length: 12"

Weld plugs using electric welder only

2 Per Suspension

Install/Removal Tool: PT30000



CB38012 Center Bushing Kit

Replaces: Hendrickson 29483-5, 49400, 5919

380-440 Series; Model 403

Contains: (1) Bushing
(2) TW38000 thrust washers

(1) EP38000 welded end plug

Small OD: 3 1/2"

Large OD: 4 3/4"

Length: 12"

2 Per Suspension

Install/Removal Tool: PT30000



CB38065 Center Bushing Kit (Severe Duty)

Replaces: Hendrickson 30240-2

Bronze/steel center bushing applications

Contains: (1) Bushing

(2) TW38000 Thrust Washers

(1) EP38000 Loose End Plug

Small OD: 3 1/2"

Large OD: 4 3/4"

Length: 12"

Weld plugs using electric welder only

Severe Duty

2 Per Suspension

Install/Removal Tool: PT30000



CB50000 Center Bushing Kit

Replaces: Hendrickson 10366

650 Series

Contains: (1) Bushing

(2) TW50650 Thrust Washers

(1) EP50000 Welded End Plug

Small OD: 4"

Large OD: 5 1/2"

Length: 14 5/8"

2 Per Suspension

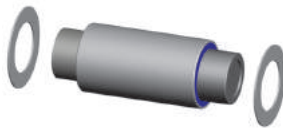

CB50011 Center Bushing Kit

Replaces: Hendrickson 10366

650 Series

Contains: (1) Bushing

(2) TW50650 Thrust Washers

(1) EP50000 Loose End Plug

Small OD: 4"

Large OD: 5 1/2"

Length: 14 5/8"

Weld plugs using electric welder only

2 Per Suspension

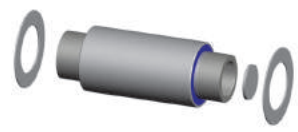

CB65002 Center Bushing Kit

Replaces: Hendrickson 15464

850 Series

Contains: (1) Bushing

(2) TW50650 Thrust Washers

(1) EP50000 Welded End Plug

Small OD: 4"

Large OD: 5 7/8"

Length: 18"

2 Per Suspension



CB65011 Center Bushing Kit

Replaces: Hendrickson 15464

850 Series

Contains: (1) Bushing

(2) TW50650 Thrust Washers

(1) EP50000 Loose End Plug

Small OD: 4"

Large OD: 5 7/8"

Length: 18"

Weld plugs using electric welder only

2 Per Suspension



HENDRICKSON

CB85000 Center Bushing Kit

Replaces: Hendrickson 14110
1000 Series
Contains: (1) Bushing
(2) TW85000 Thrust Washers
(1) EP85000 Welded End Plug
Small OD: 6 15/16"
Large OD: 8 7/16"
Length: 18 1/2"
2 Per Suspension

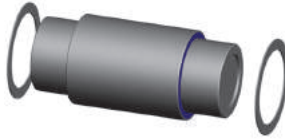

CB85011 Center Bushing Kit

Replaces: Hendrickson 14110
1000 Series
Contains: (1) Bushing
(2) TW85000 Thrust Washers
(1) EP85000 Loose End Plug
Small OD: 6 15/16"
Large OD: 8 7/16"
Length: 18 1/2"
Weld plugs using electric welder only
2 Per Suspension



CB90000 Center Bushing Kit

Replaces: Hendrickson
Contains: (1) Bushing
(2) TW85000 Thrust Washers
(1) EP85000 Welded End Plug
Small OD: 6 15/16"
Large OD: 8 7/16"
Length: 27 1/8"
Offset inner sleeve
2 Per Suspension



CT10000 Cross Tube

Replaces: Hendrickson 44643-9
380-520 Series; Model 403; 463;
503; 523
OD: 2 7/16"
Length: 44 7/8"

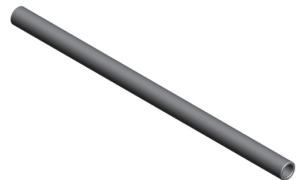

EA38000 End Bushing & Adapter Kit

Replaces: Hendrickson
34013050, 34013-49
340-440 Series; Model 343; 403
Contains:
(1) EB38000
(1) AK38200



EA50000 End Bushing & Adapter Kit

Replaces: Hendrickson 10363,
211407
650 Series
Contains:
(1) EB50000
(1) AK50100



EB27500 End Bushing

Replaces: Hendrickson 47421,
48401, 48929
E4 Series
ID: 7/8"
OD: 2 7/8"
Length: 3"

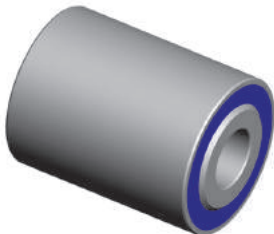

EB34000 Beam End Bushing

Replaces: Hendrickson
06969-000L, 6969
340 Series; Model 343
ID: 2 1/2"
OD: 4 3/8"
Length: 5 1/4"
Install Tool: PT40000



HENDRICKSON

EB38000 Beam End Bushing

Replaces: Hendrickson 29878-1,
45900, 45900-000L
380-440 Series; Model 403
ID: 2 1/2"
OD: 4 3/8"
Length: 5 3/4"
Install Tool: PT40000

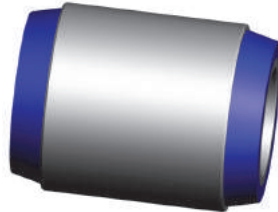

EB45000 Beam End Bushing

Replaces: Hendrickson 45407
480-520 Series; Models 503; 523
ID: 2 1/2"
OD: 4 3/8"
Length: 6"
Install Tool: PT40000



EB50000 Beam End Bushing

Replaces: Hendrickson 10363
650 Series
ID: 3"
OD: 5 31/32"
Length: 6"

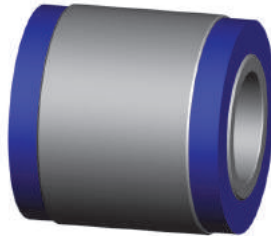

EB50-21013 Bar Pin Bushing Kit

Replaces: Hendrickson 34013-87,
3401388, 50150000, 50160000
AR;R;RT;RTE;RT2;RTE2;RU;RUE;RS;
HN;Haulmaax Series Suspensions
Contains: (1) Bar Pin Bushing
(2) Bolts (2) Nuts (4) Shims (4) Washers
Large OD: 4 3/8"
Length: 8 1/2" c-c
Bolt Holes: 1 1/16"
4 per suspension
Install Tool: PT50-21013
Removal Tool: PT50-51013

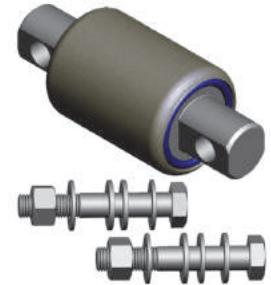

EB65000 Beam End Bushing

Replaces: Hendrickson 10364
850 Series
ID: 3"
OD: 5 31/32"
Length: 7"



EB85000 Beam End Bushing

Replaces: Hendrickson 15424
1000 Series
ID: 3"
OD: 8 7/16"
Length: 7 3/4"

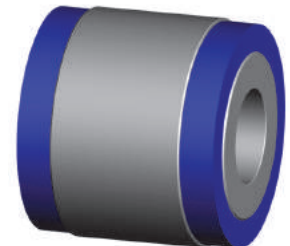

EP34000 End Plug

Replaces: Hendrickson 22278
340 Series; Model 343
OD: 2"



EP38000 End Plug

Replaces: Hendrickson 22281
380-440 Series; Model 403
OD: 2 1/2"



HENDRICKSON

EP50000 End Plug

Replaces: Hendrickson
OD: 3"



EP85000 End Plug

Replaces: Hendrickson
OD: 5"

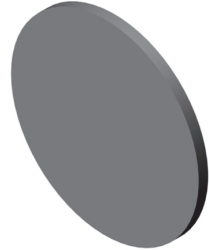

HC10000 Center Load Cushion

Replaces: Hendrickson 24209
RS 340-520 Series; Model 343;
403; 463; 503; 523
Large OD: 7"



HC20000 Load Cushion

Replaces: Hendrickson 26953,
48972, 48973
RS 340-520 Series
Length: 12"
Width: 6 3/4"



HS11000 Jounce Stop

Replaces: Hendrickson 49395,
49395000
HN Series 460
Length: 4 3/4"
Height: 2 1/8"
Width: 2 1/16"

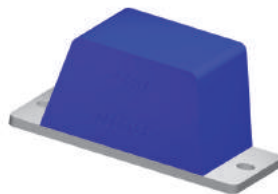

HS12000 Rebound Spring

Replaces: Hendrickson 48570,
48570000
HN Series 460
Large OD: 2 13/16"
Height: 3 5/16"



HV38000 Vertical Bushing

Replaces: Hendrickson 19279
RS 340-520; Model 343; 403; 463;
503; 523/AR 340-380 Series
ID: 2"
OD: 4 1/8"
Length: 4"

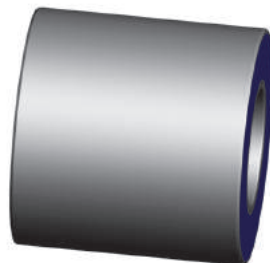

HW50-21013 Hardware Kit

Replaces: Hendrickson
Contains:
(2) Bolts
(2) Locknuts
(4) Shims
(4) Washers
Hardware Kit for EB50-21013

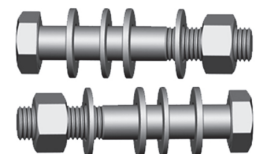

HENDRICKSON

IN35180 Torque Rod Bushing

Replaces: Hendrickson 476991,
73073-1
International Paystar; Cargostar;
S Series 9600-9700
OD: 3"
Length: 5 11/16"
Bolt Hole: 13/16"



IN35190 Torque Rod Bushing

Replaces: Hendrickson 45477
International Paystar; Cargostar;
S Series 9600-9700
ID: 1 1/8"
OD: 3"
Length: 3 1/4"

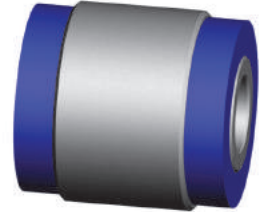

KT50-25000 Suspension Kit

Replaces: Hendrickson
60314000, 60791000,
64179-002, 64179004,
64179-037, 641794
Haulmaax®
Contains:
(4) LP50-24179
(2) LP50-24974
(2) MS50-29791

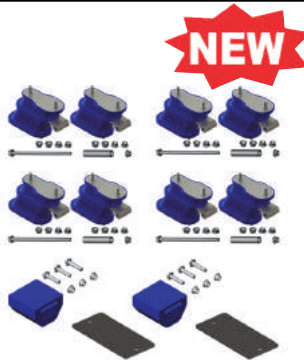

LP50-24000 Bolster Spring (set of 2)

Replaces: Hendrickson 49377,
49377000, 60879000L
HN Series 402/460/462
Contains:
(2) Bolster Springs
2 Per Suspension



LP50-24179 Bolster Spring Kit

Replaces: Hendrickson
64179-002, 64179-037
Haulmaxx® (all models)
Contains:
(2) Bolster Springs
(1) Spacer
(1) Flange Bolt
(9) Flange Nuts
4 per Suspension



LP50-24974 Auxiliary Spring Kit

Replaces: Hendrickson 60314000,
64179004, 641794
Haulmaax HN402/462/522 11/00-current;
4/96-8/98 and 9/98-11/00
Contains:
(1) Auxiliary Spring Pad
(3) 1/2 x 2 1/4" Bolts
(3) 1/2" Locknuts
Length: 4 13/16"
Height: 3 5/16"
Width: 5"
Bolts and nuts only required for Haulmaax application;
4/96-8/98 and 9/98-11/00 models only if previously retro-fitted
with new style pad with shims.

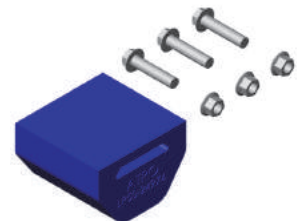

MS50-29791 Auxiliary Shim

Replaces: Hendrickson 60791000
Haulmaax®
Length: 9 1/2"
Width: 4 3/4"
Thickness: 1/4"



PB00-26422 Pivot Bushing Kit

Replaces: Hendrickson R005422
Composilite Lift Axle
Contains:
(2) PB00-36314 Bushings
(1) Inner Sleeve
(1) Bolt
(1) Locknut
(2) Washers



HENDRICKSON

PB00-26839 Lift Axle Bushing Kit

Replaces: Hendrickson
R008839

Composiite Lift Axle

Contains:

- (16) PB00-36314 Bushings
- (8) Inner Sleeves
- (8) Bolts
- (8) Locknuts
- (16) Washers

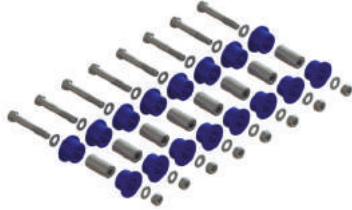

PB00-36314 Flange Bushing

Replaces: Hendrickson 4931
Trailer suspensions & lift axles
ID: 1 1/2"
Small OD: 2 1/4"
Large OD: 3"
Barrel Length: 1 1/4"
Flange Thickness: 3/16"



PB46-26268 Pivot Bushing (Anti-Walk)

Replaces: Hendrickson 52296
OD: 2 1/2"
Bolt Hole: 3/4"
Bolt Holes: 5 21/32" c-c
Anti-Walk
High Confinement

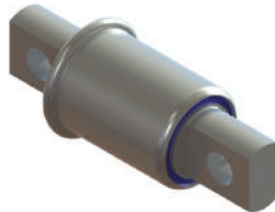

PB50-26648 Pivot Bushing

Replaces: Hendrickson 58648000
Primaax®/Firemaax®
ID: 1 1/4"
OD: 2 15/16"
Length: 3 5/8"
For use ONLY in Hendrickson
Primaax® applications;
Do not use in Hendrickson
MaxAir® or Mack Twisted Sister®
applications

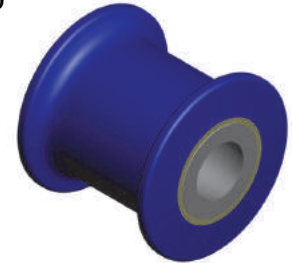

PB50-36914 Pivot Bushing Kit

Replaces: Hendrickson A-6914
HLM; HT; T; TDC; TMB Series

Contains:

- (1) Pivot Bushing
- (3) Alignment Collars
- (1) Bolt Sleeve
- (1) Bolt
- (1) Nut

ID: 1 1/8"

OD: 5 1/2"

Length: 6 3/4"

Install Tool: PT50-59307



PL1146 Torque Rod Bushing

Replaces: Hendrickson 47691,
47691000

E4 340-400; HFS 360-460;
HAS 360-460; HA 180-460 Series

OD: 1.91"

Length: 4 3/8"

Bolt Holes: 11/16"

Install Tool: PT00-52000

Does NOT rotate

See TS50-22691 for preferred bushing



PT50-59307 Press In Tool

Replaces: Hendrickson S-21307

For use with PB50-36000,
PB50-36100 & PB50-36914

Can be used to install/remove
ATRO & rubber pivot bushing

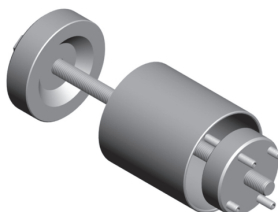

PT50-59736 Press In Tool

Replaces: Hendrickson S-24736

For use with PB50-36321

Can be used to install/remove
ATRO & rubber pivot bushing



HENDRICKSON

SF10000 Shear Spring

Replaces: Hendrickson 15137,
15137000
SR Series
ID: 3"
OD: 6 15/16"
Height: 3 1/4"

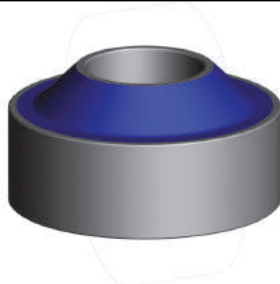

SK27175 Torque Rod Kit

Replaces: Hendrickson
Contains:
(2) TR71000
(2) TR75000
Bolt Hole: 5/8"
Finished length up to 27"



Bushings included are TS38000

SK27176 Torque Rod Kit

Replaces: Hendrickson
Contains:
(1) TR71000
(1) TR76000
Bolt Hole: 5/8"
Finished length up to 27"

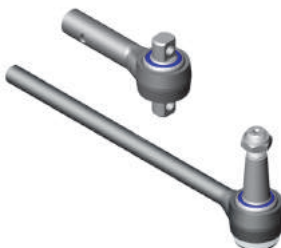

Bushings included are TS38000
and TT38000

SK70380 Torque Rod Bushing Kit

Replaces: Hendrickson
Contains:
(4) TS38000
Bolt Hole: 5/8"



SK70381 Torque Rod Bushing Kit

Replaces: Hendrickson
Contains:
(6) TS38000
(2) TT38000
Bolt Hole: 5/8"

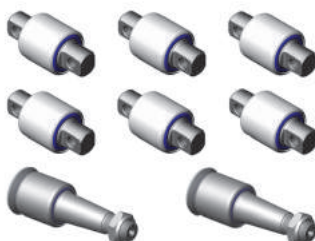

SK80268 Suspension Rebuild Kit

Replaces: Hendrickson
Contains:
(4) EB50-21013
(2) LP50-24000 (4 bolsters)

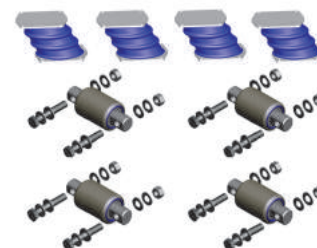

SK80340 Suspension Rebuild Kit

Replaces: Hendrickson
Contains:
(2) CB34011
(4) EB34000
(4) AK34100
Weld plugs using
electric welder only

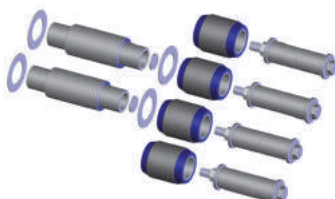

SK80380 Suspension Rebuild Kit

Replaces: Hendrickson
Contains:
(2) CB38011
(4) EB38000
(4) AK38200
Weld plugs using
electric welder only



HENDRICKSON

SK80381 Suspension Rebuild Kit

Replaces: Hendrickson

Contains:

(2) CB38011

(4) EB50-21013

Weld plugs using electric welder only

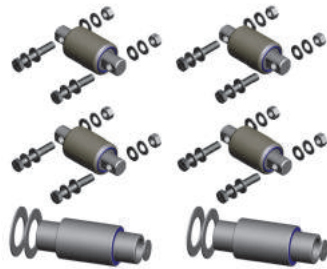

SK80382 Suspension Rebuild Kit

Replaces: Hendrickson

Contains:

(2) CB38012

(4) EB50-21013

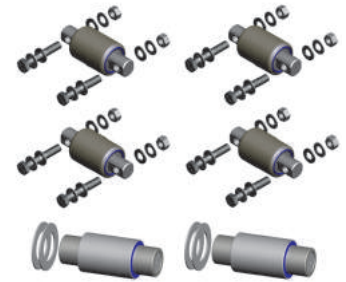

SK80383 Suspension Rebuild Kit

Replaces: Hendrickson

Contains:

(1) CB38011

(1) CB38012

(4) EB50-21013

Weld plugs using electric welder only

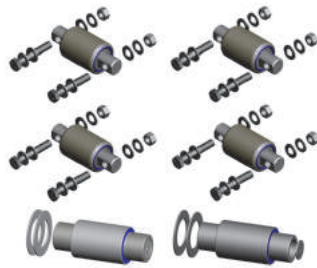

SK80400 Suspension Rebuild Kit

Replaces: Hendrickson

Contains:

(2) CB38011

(4) EB38000

(4) AK38200

(4) HC20000

(4) HV38000

Weld plugs using electric welder only

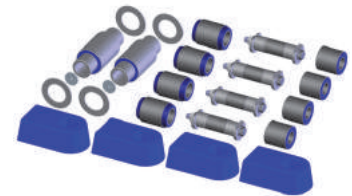

SK80401 Suspension Rebuild Kit

Replaces: Hendrickson

Contains:

(2) CB38011

(4) EB50-21013

(4) HC20000

(4) HV38000

Weld plugs using electric welder only

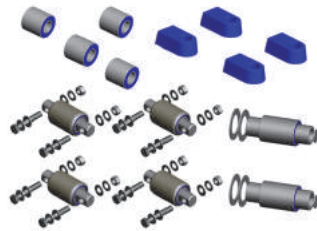

SK80402 Suspension Rebuild Kit

Replaces: Hendrickson

Contains:

(2) HC10000



SK80460 Suspension Rebuild Kit

Replaces: Hendrickson

Contains:

(4) EB50-21013

(2) LP50-24000 (4 bolsters)

(2) HS11000

(4) HS12000

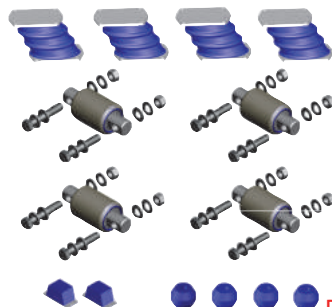

SU50-29383 D-Pin Bushing

Replaces: Hendrickson 60383000

Primaax/Firemaax

OD: 2 1/2"

Pin Bolt Holes: 5 9/16" c-c

Bolt Hole: 7/8"

Non-Rotating Design

4 Per Suspension

Install Tool: PT85-51000

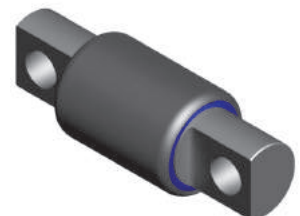

HENDRICKSON

TH50000 Torque Rod Bushing

Replaces: Hendrickson 46736,
64400-010L
ID: 1 1/8"
OD: 2 3/4"
Length: 3 1/4"
Install Tool: PT10000

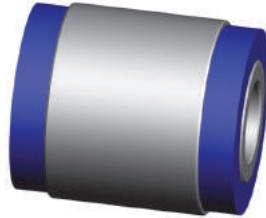

TH50-22692 Torque Rod Bushing

Replaces: Hendrickson 47692
Primaax/Firemaax
ID: 7/8"
OD: 1 15/16"
Length: 3"
Bushings does NOT rotate;
Flanged design to prevent
bushing walk out;
Fits Hendrickson ULTRA ROD®
Install Tool: PT00-52500

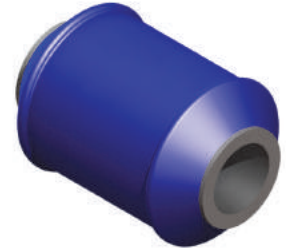

TH85000 Hollow Mount Bushing

Replaces: Hendrickson 6966
R280 Series (end beam bushing);
R1000 Series (torque rod bushing)
ID: 2 1/2"
OD: 4 3/8"
Length: 4 1/2"

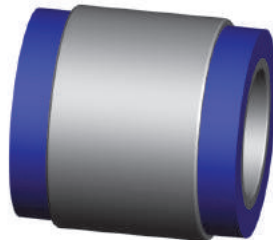

TM38000 Torque Rod Bushing

Replaces: Hendrickson 46735,
64400-007L
380-520 Series; Model 403; 463;
503; 523
OD: 2 3/4"
Length: 7"
Stud: 1 1/4"-12
Install Tool: PT59-59100
Removal Tool: PT00-52100



TR59-41150 Torque Rod

Replaces: Hendrickson
62350-635
Contains: TS38000/TT38000
Length: 25" c-c



TR59-41375 Torque Rod

Replaces: Hendrickson
62000-610
Contains: TS38000/TS38000
Length: 24" c-c



TR62-41220 Torque Rod

Replaces: Hendrickson 57857006
Primaax® 230/460/690
Firemaax® 240/480
Contains: TS38000/TS38000
Length: 22" c-c



TR62-41243 Torque Rod

Replaces: Hendrickson
62000-615
Contains: TS38000/TS38000
Length: 24 1/4" c-c



HENDRICKSON

TR62-41260 Torque Rod

Replaces: Hendrickson
58757-660
Contains: TS38000/TS38000
Length: 26" c-c



TR62-412M3 Torque Rod

Replaces: Hendrickson
62000-530, 62001-530
Contains: TS38000/TS38000
Length: 20 7/8" c-c



TR62-413M3 Torque Rod

Replaces: Hendrickson 3226713
Contains: TS38000/TS38000
Length: 20" c-c



TR71000 Two-Piece Torque Rod, Female End

Replaces: Hendrickson 46610,
66610-000H
Contains: TS38000
For lengths up to 27"



TR72000 Two-Piece Torque Rod, Female End

Replaces: Hendrickson 46630,
66630-000H
Contains: TT38000
For lengths up to 27"



TR73000 Two-Piece Torque Rod, Female End

Replaces: Hendrickson 56769,
66769-000H
Contains: TM38000
For lengths up to 27"



TR74000 Two-Piece Torque Rod, Female End

Replaces: Hendrickson 56766,
56767, 66767-000H
Contains: TS38750
For lengths up to 27"



TR75000 Two-Piece Torque Rod, Male End

Replaces: Hendrickson 46660,
46661, 66660-000H,
66661-000H
Contains: TS38000
For lengths up to 27"



HENDRICKSON

TR75-41108 Torque Rod

Replaces: Hendrickson
62000-650
Contains: TS38000/TS38000
Length: 25 9/16" c-c



TR76000 Two-Piece Torque Rod, Male End

Replaces: Hendrickson 46680,
46681, 66680-000H,
66681-000H
Contains: TT38000
For lengths up to 27"



TR77000 Two-Piece Torque Rod, Male End

Replaces: Hendrickson 46690,
46691, 66690-000H,
66691-000H
Contains: TM38000
For lengths up to 27"



TR78000 Two-Piece Torque Rod, Male End

Replaces: Hendrickson 57048
Contains: TS38750
For lengths up to 27"



TR80000 Two-Piece Torque Rod, Female End

Replaces: Hendrickson 46620
Contains: TT34038
For lengths up to 27"



TR81000 Two-Piece Torque Rod, Male End

Replaces: Hendrickson 46670,
46671
Contains: TT34038
For lengths up to 27"



TR82000 Two-Piece Torque Rod, Female End

Replaces: Hendrickson 46640
Contains: TS49000
For lengths up to 27"

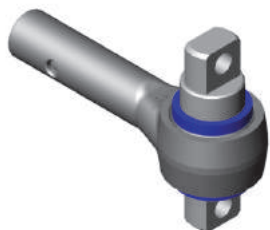

TR83000 Two-Piece Torque Rod, Female End

Replaces: Hendrickson 56766
Contains: TS38875
For lengths up to 27"

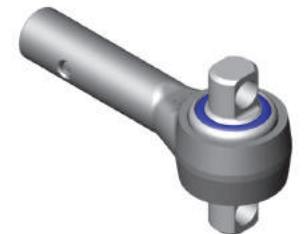

HENDRICKSON

TR84000 Two-Piece Torque Rod, Female End

Replaces: Hendrickson 46650
 Contains: TH50000
 For lengths up to 27"



TR85000 Two-Piece Torque Rod, Male End

Replaces: Hendrickson 46700, 46701
 Contains: TH50000
 For lengths up to 27"



TR99-41428 Torque Rod

Replaces: Hendrickson 62000-540, 62001-540
 Contains: TS38000/TS38000
 Length: 21 1/4" c-c



TS00-22500 Torque Rod Bushing

Replaces: Hendrickson E4, HA
 OD: 2"
 Length: 4 3/8" c-c
 Bolt Hole 5/8"
 Rebushes ATRO small eye forging
 Will Not fit OEM or other aftermarket rods
 Install Tool: PT00-52300

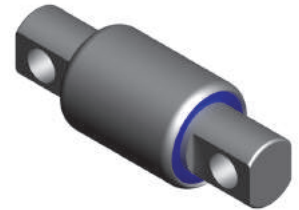

TS34000 Torque Rod Bushing

Replaces: Hendrickson 44694
 340 Series; Model 343
 OD: 2 17/32"
 Length: 4 3/8"
 Bolt Hole: 5/8"
 Install Tool: PT20000



TS34095 Torque Leaf/Transverse Rod Bushing

Replaces: Hendrickson 44694
 OD: 2 17/32"
 Length: 4 3/8"
 Bolt Hole: 5/8"
 Heavy duty polyurethane
 Install Tool: PT20000



TS38000 Torque Rod Bushing

Replaces: Hendrickson 44695, 64400-002L, 66649-002
 340-520 Series; Model 343; 403; 463; 503; 523
 OD: 2 3/4"
 Length: 4 3/8" c-c
 Bolt Hole: 5/8"
 Install Tool: PT59-59100
 Removal Tool: PT00-52100

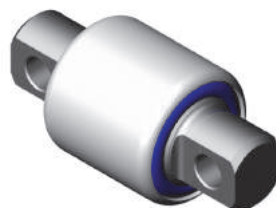

TS38095 Sway Bar Straddle Bushing

Replaces: Hendrickson 44695
 OD: 2 3/4"
 Length: 4 3/8"
 Bolt Hole: 5/8"
 Do NOT Use in OE aluminum torque rods. Heavy Duty polyurethane for use in bus/coach applications. For torque rods use TS38000 or TS59-22400
 Install Tool: PT59-59100 Removal Tool: PT00-52100



HENDRICKSON

TS38750 Torque Rod Bushing

Replaces: Hendrickson 49210,
64400-005L, 66649-005
340-520 Series; Model 343; 403;
463; 503; 523
OD: 2 3/4"
Length: 4 3/8"
Bolt Hole: 3/4"
Install Tool: PT59-59100
Removal Tool: PT00-52100



TS45000 Torque Rod Bushing

Replaces: Hendrickson
49305-1110
OD: 4 1/8"
Length: 4 5/16" c-c
Bolt Hole: 3/4"

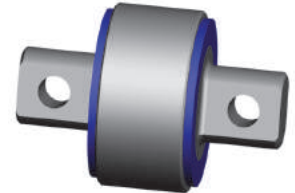

TS49000 Torque Rod Bushing

Replaces: Hendrickson 46734,
64400-009L
OD: 2 3/4"
Length: 5 11/16" c-c
Bolt Hole: 3/4"
Install Tool: PT10000



TS50-22210 Torque Rod Bushing

Replaces: Hendrickson
69210-000, 69210-000H
400-460 Suspension; Primaax®
OD: 1.91"
Length: 4.38" c-c
Bolt Hole: 3/4"; OAL: 5.7"
Bushing does not rotate
Fits Henderickson ULTRA ROD® ONLY
Install Tool: PT00-52500



TS50-22256 Torque Rod Bushing

Replaces: Hendrickson
57256-000
HA 460 Series 50376/HAS 460
OD: 2.468"
Length: 4 3/8" c-c
Bolt Hole: .66"



TS50-22649 Torque Rod Bushing

Replaces: Hendrickson
64400-003L, 66649-003
RT650
OD: 2 3/4"
Length: 5 1/4" c-c
Bolt Hole: .91"



TS50-22691 Torque Rod Bushing

Replaces: Hendrickson 47691
ULTRA ROD®
OD: 1 31/32"
Length: 4 3/8"
Bolt Hole: 5/8"
Bushing does NOT rotate
Fits Henderickson ULTRA ROD® ONLY
Flanged design to help prevent
walk out
Install Tool: PT00-52500

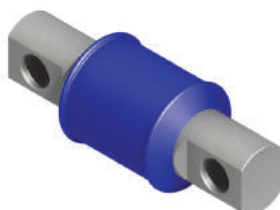

TT34000 Torque Rod Bushing

Replaces: Hendrickson 44809
340 Series; Model 343
OD: 2 17/32"
Length: 6 5/8"
Stud: 1 1/8-12"
Install Tool: PT20000

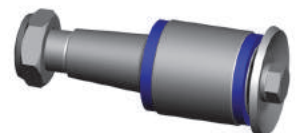

HENDRICKSON

TT34038 Torque Rod Bushing

Replaces: Hendrickson 46737,
64400-008L
340 Series; Model 343
OD: 2 3/4"
Length: 6 5/8"
Stud: 1 1/8"-12"
Install Tool: PT59-59100
Removal Tool: PT00-52100

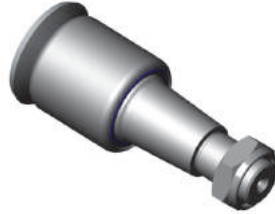

TT38000 Torque Rod Bushing

Replaces: Hendrickson 44697,
64400-004L, 66649-004
380-440 Series; Model 403
OD: 2 3/4"
Length: 8 1/16"
Stud: 1 1/4"-12"
Install Tool: PT59-59100
Removal Tool: PT00-52100



TT50-22697 Torque Rod Bushing

Replaces: Hendrickson 64697,
64697-000
Haulmaax®
OD: 1 15/16"
Length: 8"
Taper Length: 3"
Stud: 1 1/4"-12
Bushings does NOT rotate
Flanged design to prevent
bushing walk out
Fits Henderickson ULTRA ROD®
Install Tool: PT00-52500



TT50-22809 Torque Rod Bushing

Replaces: Hendrickson 64809
Primaax®/Firemaax®
OD: 1 15/16"
Length: 6 5/8"
Taper Length: 2"
Stud: 1 1/8"-12
Bushings does NOT rotate;
Flanged design to prevent
bushing walk out;
Fits Henderickson ULTRA ROD®
Install Tool: PT00-52500

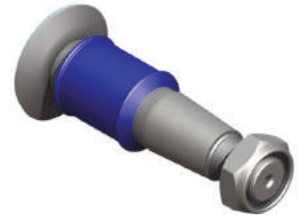

TW34000 Thrust Washer

Replaces: Hendrickson 32364
340 Series; Model 343
ID: 2 3/4"
OD: 4 5/8"
Thickness: 1/8"



TW38000 Thrust Washer

Replaces: Hendrickson 32365
380-440 Series; Model 403
ID: 3 1/2"
OD: 5 3/4"
Thickness: 1/8"



TW50-29495 Wear Washer

Replaces: Hendrickson B-14495
Para-LiftAxleAirRide,
HLN/HLP/HLU/HLUS(AuxLiftAxle)
ID: 2 1/4"
OD: 4 1/4"
Thickness: 3/16"
16 Per Suspension



TW50650 Thrust Washer

Replaces: Hendrickson 45261
650-850 Series
ID: 4"
OD: 6 1/2"
Thickness: 1/8"



HENDRICKSON

TW85000 Thrust Washer

Replaces: Hendrickson
 ID: 7"
 OD: 9"
 Thickness: 1/8"



WP50-29004 Wear Pad Kit

Replaces: Hendrickson
 56557-004
 HAS 400/402/460/40LH
 Contains:
 (1) WP50-29929 Wear Pad
 (2) Retaining Brackets
 (2) Bolts
 Length: 3 3/4"
 Height: 1 1/2"
 Width: 3 3/16"



WP50-29005 Wear Pad Kit

Replaces: Hendrickson
 56557-005
 HAS 400/402/460/40LH
 Contains:
 (1) WP50-29929 Wear Pad
 (2) Spring Pins
 Length: 3 3/4"
 Height: 1 1/2"
 Width: 3 3/16"



WP50-29557 Wear Pad Kit

Replaces: Hendrickson
 50612-000, 56557-002
 HA 180/200/230/360/400/460;
 HAS 360; HFS 360/400/40LH; E4
 Contains:
 (1) Slipper Pad
 (2) Retaining Plates
 (4) Bolts
 Length: 6 7/8"
 Height: 3"
 Width: 3"
 Bolt: 3/8"



WP50-29929 Wear Pad

Replaces: Hendrickson 56929,
 56929-000
 HAS 360 Series
 Length: 3 3/4"
 Height: 1 1/2"
 Width: 3 3/16"



Go to
www.atrobushing.com
**CHECK OUT OUR
 SAVINGS CALCULATOR**

HENDRICKSON AUXILIARY AXLE

PB00-26422 Pivot Bushing Kit

Replaces: Hendrickson Auxiliary
 Axle R005422
 Trailer suspensions & lift axles
 Contains:
 (2) PB00-36314 Bushings
 (1) Inner Sleeve
 (1) Bolt
 (1) Locknut
 (2) Washers



PB00-26839 Lift Axle Bushing Kit

Replaces: Hendrickson
 Auxiliary Axle R008839
 Trailer suspensions & lift
 axles
 Contains:
 (16) PB00-36314 Bushings
 (8) Inner Sleeves
 (8) Bolts
 (8) Locknuts
 (16) Washers

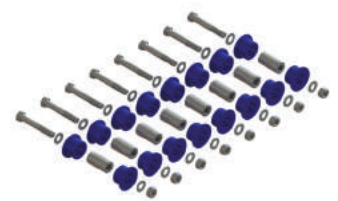

HENDRICKSON AUXILIARY AXLE

PB00-36314 Flange Bushing

Replaces: Hendrickson Auxiliary Axle 4931
Trailer suspensions & lift axles
ID: 1 1/2"
Small OD: 2 1/4"
Large OD: 3"
Barrel Length: 1 1/4"
Flange Thickness: 3/16"



PB50-26237 Lift Axle Bushing Kit

Replaces: Hendrickson Auxiliary Axle 2237
Para-Lift Axle Air Ride, HLN/HLP/HLU/HLUS(Aux Lift Axle)
Contains:
(1) PB50-26821 Bushing
(1) Bolt
(1) Nut
(2) Wear Washers
(2) Flat Washers
8 per suspension



PB50-26821 Pivot Bushing

Replaces: Hendrickson Auxiliary Axle 002582-1
Para-Lift Axle Air Ride, HLN/HLP/HLU/HLUS(Aux Lift Axle)
ID: 1"
OD: 3 5/16"
Length: 5 1/4"
For complete kit see PB50-26237



PB50-36000 Pivot Bushing Kit

Replaces: Hendrickson Auxiliary Axle S-24691
Quick Align; Intraax; Vantraax; HT Series; HLM Series
Contains:
(1) Pivot Bushing
(2) Wear Washers
(2) Flat Washers (1) Bolt (1) Nut
Large OD: 5 1/2"
Length: 6 3/4"
ID: 1 1/8"
Install Tool: PT50-59307

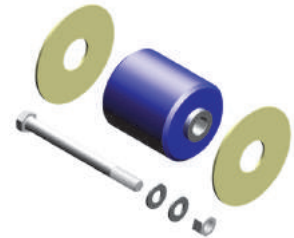

PB50-36100 Pivot Bushing Kit

Replaces: Hendrickson Auxiliary Axle S-24691
Intraax; Vantraax; HT Series; HLM
Contains:
(1) Pivot Bushing
(2) Wear Washers
ID: 1 1/8"
OD: 5 1/2"
Length: 6 3/4"
Install Tool: PT50-59307

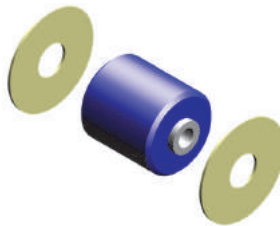

PB50-36321 Pivot Bushing Kit (set of 2)

Replaces: Hendrickson Auxiliary Axle S-26321
Intraax AANT 23K; Vantraax HKA 180
Contains: (2) Pivot Bushings
(4) Wear Washers (2) Bolts
(2) Locknuts (4) Flat Washers
Bushing ID: 1 1/4"
Bushing OD: 5 1/2"
Bushing Length: 3 5/8"
Install Tool: PT50-59736

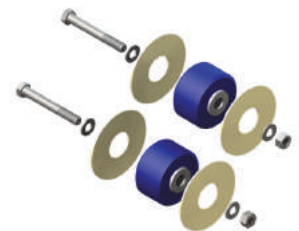

PB50-36914 Pivot Bushing Kit

Replaces: Hendrickson Auxiliary Axle A-6914
HLM; HT; T; TDC; TMB Series
Contains: (1) Pivot Bushing
(3) Alignment Collars
(1) Bolt Sleeve (1) Bolt (1) Nut
ID: 1 1/8"
OD: 5 1/2"
Length: 6 3/4"
Install Tool: PT50-59307



PL1118 Torque Rod Bushing

Replaces: Hendrickson Auxiliary Axle A1712
Q-TR; QS; QT; QU; Turner HLQ-AH/SR; Q-TRU Leaf Spring Lift Axle
ID: 7/8"
Small OD: 1 3/4"
Large OD: 2 5/16"
Length: 3 1/8"
2-piece not identical to OE bushing appearance; Outer rims added to retain bushing in rod
For 1-piece design see UB30000



HENDRICKSON AUXILIARY AXLE

TH83-22302 Torque Rod Bushing Kit

Replaces: Hendrickson Auxiliary Axle

- Contains:
 (1) PL1118 Bushing
 (1) Bolt
 (1) Nut

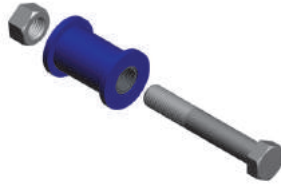

UB30000 Torque Rod Bushing

Replaces: Hendrickson Auxiliary Axle A1712

- Q-TR; QS; QT; QU; Turner HLQ-AH/SR;
 Q-TRU Leaf Spring Lift Axle
 ID: 7/8"
 OD: 1 3/4"
 Length: 3"
 1-piece design
 For 2-piece design see PL1118



HINO

CM55-614C4 Cab Mount/Insulator (Front)

- Replaces: Hino 3512064C4
 ID: 5/8"
 OD: 3 3/8"
 Length: 3 1/4"
 Bolt Holes: 5" c-c
 2 Per Cab



HOLLAND

FW51-32011 5th Wheel Bushing

- Replaces: Holland XB-0011
 ID: 1 1/8"
 OD: 2"
 Length: 4 1/4"



FW99-32605 5th Wheel Bushing

- Replaces: Holland XB-10605
 FW17 Series
 ID: 1 3/16"
 Small OD: 2 7/16"
 Large OD: 3 7/8"
 Length: 2 1/16"



PB57-21139 Pivot Bushing

- Replaces: Holland 90008139
 ID: 1 1/8"
 OD: 3 1/2"
 Length: 5 1/4"
 For kit see PB57-36200



PB57-21149 Pivot Bushing

- Replaces: Holland 90008149
 ID: 1 1/8"
 OD: 2 13/16"
 Length: 5"
 For kit see PB57-36300



HOLLAND

PB57-36200 Pivot Bushing Kit (set of 2)

Replaces: Holland 48100202,
SRK145

AR; ARU; ART; RL; RLU Series

Contains:

- (2) PB57-21139 Bushings
- (2) Bolts
- (2) Locknuts
- (4) Wear Washers



PB57-36300 Axle Connection Kit

Replaces: Holland 48100206,
SRK-149

AR90/92/93; ARU92/93;
RL196/228

Contains:

- (4) PB57-21149 Bushings
- (8) Wear Washers
- (8) Service Wear Washers
- (4) Bolts
- (4) Locknuts



PL1006 5th Wheel Bushing

Replaces: Holland XB-0011-2

ID: 1 1/8"

OD: 2 1/4"

Length: 4 1/4"



PL1032 5th Wheel Bushing

Replaces: Holland XB-0012-3

ID: 1 1/2"

OD: 2 5/8"

Length: 4 5/16"



PL1036 5th Wheel Bushing

Replaces: Holland XA-1604-9

ID: 1 1/2"

OD: 2 1/2"

Length: 4 1/4"



PL1037 5th Wheel Bushing

Replaces: Holland XB-1604-5

ID: 1 1/8"

OD: 2 3/4"

Length: 4 1/4"



PL1060 5th Wheel Bushing

Replaces: Holland XB-0012-2

ID: 1 3/8"

Length: 4 1/4"

Height: 2 1/4"

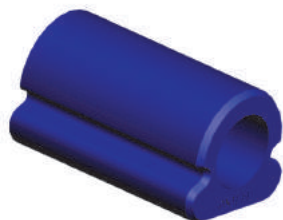

HONDA

PL1180 Spring Bushing

Replaces: Honda HB1004
 4WD CRV Late Model
 ID: 3/4"
 Small OD: 1 3/16"
 Large OD: 1 1/2"
 Length: 1 1/2"



www.atrobushing.com
www.atrobushing.com
www.atrobushing.com

HUTCHENS

EQ53-35001 Cast Equalizer Beam w/Bushing

Replaces: Hutchens 16290-01,
 17784-01
 H9700; H9600 Trailer Four Spring
 (42 1/2"-49" axle spacing)
 Contains:
 (1) Cast Beam w/Bushing
 (1) 1 1/8" Bolt (1) 1 1/8" Locknut
 (2) Flat Washers (2) 5/8" Bolts
 (2) 5/8" Locknuts
 (2) Spacer Sleeves
 Length: 16 1/2"
 Bolt Hole: 1 1/8"



EQ53-35118 Equalizer Bushing Kit

Replaces: Hutchens 16146-01
 H/CH 9600-49; 9600/9700
 Widespread 61
 Contains:
 (1) Equalizer Bushing
 (1) 1 1/8" Bolt
 (1) Locknut
 (2) Flat Washers
 ID: 1 1/8" (bushing)
 OD: 3 5/16" (bushing)
 Length: 3 7/8" (bushing)



EQ53-35158 Equalizer Beam w/Bushing

Replaces: Hutchens 16158-01
 H9700; H9600 Trailer Four Spring
 (42 1/2"-49" axle spacing)
 Contains:
 (1) Equalizer Beam with Bushing
 (1) 1 1/8" Bolt & Locknut
 (2) Flat Washers
 (2) 5/8" Bolts & Locknuts
 (2) Spacer Sleeves
 Length: 16 1/2"
 Bolt Hole: 1 1/8"



EQ53-35158-NH Equalizer Beam

Replaces: Hutchens 16158-01
 H9700; H9600 Trailer Four Spring
 (42 1/2"-49" axle spacing)
 Contains:
 (1) Equalizer Beam with Bushing
 Length: 16 1/2"
 Bolt Hole: 1 1/8"
 For Beam w/hardware see
 EQ53-35158



EQ53-35234 Equalizer Bushing Kit

Replaces: Hutchens 7010-00
 H/CH 7600/7650 49" to 54.5" Axle
 Spacing; H/CH 770
 Contains:
 (1) Equalizer Bushing
 (2) 3/4" Shoulder Bolts
 (2) Locknuts
 (1) Locktab
 OD: 3 5/16" (bushing)
 Length: 2 7/8" (bushing)

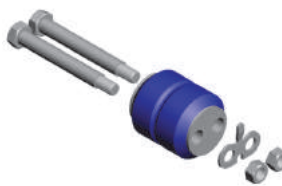

EQ53-35250 Equalizer Beam w/Bushing

Replaces: Hutchens 750-03
 H7600; H7650; H7700 Trailer Four
 Spring Suspension (49" axle spacing)
 Contains:
 (1) Equalizer Beam with Bushing
 (2) 3/4" Shoulder Bolts
 (2) 5/8" Bolts (4) Locknuts
 (1) Locktab (2) Spacer Sleeves
 Length: 16 1/2"
 Bolt Hole 3/4"
 Bolt Holes: 1 3/8" c-c
 Includes ATRO polyurethane version of OE# 7010-00 bushing



HUTCHENS

EQ53-35701 Cast Equalizer Beam w/Bushing

Replaces: Hutchens 19137-01,
704-01
H7600; H7650; H7700 Trailer Four
Spring (49" axle spacing)

Contains:

- (1) Cast Beam w/Bushing
- (2) 3/4" Shoulder Bolts
- (1) Lock Tab (2) 5/8" Bolts
- (4) 5/8" Locknuts
- (2) Spacer Sleeves

Length: 16 1/2"

Bolt Hole: 3/4"

Bolt Holes: 1 3/8" c-c



HU10000 Trunnion Bushing

Replaces: Hutchens 11357-00,
890-00, T5711
H900 Trailer Single Point
Over/Under Slung

ID: 4"

OD: 5"

Length: 9 1/8"



HU10065 Trunnion Bushing (Severe Duty)

Replaces: Hutchens 11357-00,
890-00, T5711

H900 Trailer Single Point
Over/Under Slung

ID: 4"

OD: 5"

Length: 9 1/8"

Heavy duty polyurethane

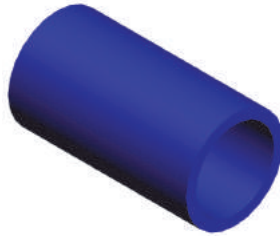

PL1007 Spring Pad

Replaces: Hutchens 814-00
H800A; H900 Trailer Single Point
Length: 5"
Height: 13/16"
Width: 2 7/8"



PL1030 Trunnion Bushing

Replaces: Hutchens 11442-00
H-11455-00 Trailer Tri-Axle
Suspension

ID: 3 7/16"

OD: 4 9/16"

Length: 5 3/4"

4 Per Suspension

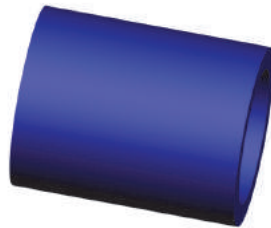

PL1084 Torque Rod Bushing

Replaces: Hutchens 7620-00
7600/7650/9600 Trailer Four
Spring Suspension;
7600/9600 Widespread
ID: 1 1/4"
Small OD: 1 13/16"
Large OD: 2 1/4"
Length: 2 5/16"



PL1119 Torque Rod Bushing

Replaces: Hutchens 722-00
7700/9700 Trailer Four Spring
Suspension; 7700 Widespread
ID: 1"

Small OD: 1 3/4"

Large OD: 2"

Length: 3 1/8"

Not identical to OE bushing in
appearance;

Outer rims added to retain bushing in rod



TH53-37149 Torque Rod Bushing Kit

Replaces: Hutchens 722-00
7700/9700 Trailer Four Spring;
7700 Widespread

Contains:

- (1) PL1119 Bushing
- (1) Bolt
- (1) Nut

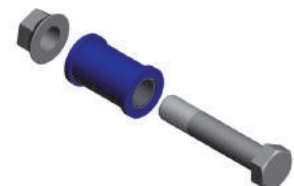

HUTCHENS

TH53-37637 Torque Rod Bushing Kit

Replaces: Hutchens
7600/7650/9600 Trailer Four
Spring; 7600/9600 Widespread
Contains:
(2) PL1084 Bushings
(1) Bolt
(2) Washers
(1) Nut
Length: 6 1/6" (shaft)
Bolt: 1 1/4"



TR53-41500 Torque Rod; Fixed Length

Replaces: Hutchens 715-00
H/CH 7700/9700 Four Spring
Trailer
Length: 19 1/4" c-c



Bushings NOT sold separately

TR53-45305 Torque Rod, Adjustable

Replaces: Hutchens 16398-04,
713-05
H/CH 7700/9700 Four Spring
Trailer
Length: 19 1/4" c-c
Rod Adjustable Length:
18 1/2"-21" c-c



Bushings NOT sold separately

HYSTER

PL1061 Suspension Bushing

Replaces: Hyster 400329
Heavy Duty Trailer Suspension
ID: 3"
Small OD: 4 3/8"
Large OD: 5 5/8"
Length: 2 13/16"



ATRO
Engineered Systems

An American Company

GENUINE ATRO®
PARTS FOR TRUCK,
BUS AND TRAILER

INTERNATIONAL

CB34012 Center Bushing Kit

Replaces: International
965080R1
Contains: (1) Bushing
(2) TW34000 thrust washers
(1) EP34000 welded end plug
Small OD: 2 3/4"
Large OD: 3 5/8"
Length: 12"
2 Per Suspension
Install Tool: PT60000



CB38012 Center Bushing Kit

Replaces: International
124901R91
Contains: (1) Bushing
(2) TW38000 thrust washers
(1) EP38000 welded end plug
Small OD: 3 1/2"
Large OD: 4 3/4"
Length: 12"
2 Per Suspension
Install/Removal Tool: PT30000



INTERNATIONAL

CM55-61454 Cab Mount Bushing Kit (set of 2)

Replaces: International

Bracket Assemblies:

3444147C91, 3574670C91,
3574671C91, 3589599C91,
3844147C91

Bushing: 3574678C1, 3574680C1

3200 Bus; 4100; 4200; 4300; 4400;
7300 (1/1/01-current);

7400 (7/1/01-current); 7500; 8500

Contains: (2) Bushings (2) Bolts (2) Locknuts

ID: .5" OD: 2.88" Length: 3.28"

1 per Truck

Fit both left and right side. Customer must reuse brackets.

Install/Removal Tool: PT55-56454



CM55-614C4 Cab Mount/Insulator (Front)

Replaces: International

3512064C4

ID: 5/8"

OD: 3 3/8"

Length: 3 1/4"

Bolt Holes: 5" c-c

2 Per Cab



CM55-615C2 Cab Mount/Insulator (Front)

Replaces: International

3515345C1, 3515345C2

ID: 3/4"

OD: 3 3/8"

Length: 3"

Bolt Holes: 5" c-c

2 per Cab



CT10000 Cross Tube

Replaces: International

124896R2

OD: 2 7/16"

Length: 44 7/8"

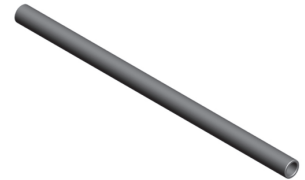

EB34000 Beam End Bushing

Replaces: International

124865R1

ID: 2 1/2"

OD: 4 3/8"

Length: 5 1/4"

Install Tool: PT40000

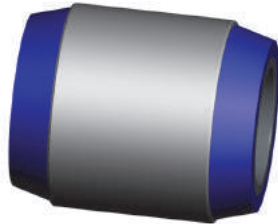

EB38000 Beam End Bushing

Replaces: International

124892R1

ID: 2 1/2"

OD: 4 3/8"

Length: 5 3/4"

Install Tool: PT40000

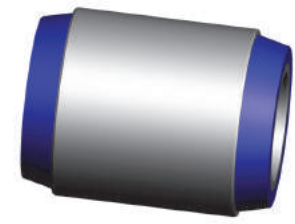

FW51-32011 5th Wheel Bushing

Replaces: International

SAFXB0011, XB0011

ID: 1 1/8"

OD: 2"

Length: 4 1/4"



FW99-32605 5th Wheel Bushing

Replaces: International

SAFXB10605

ID: 1 3/16"

Small OD: 2 7/16"

Large OD: 3 7/8"

Length: 2 1/16"



INTERNATIONAL

HV38000 Vertical Bushing

Replaces: International
868789R91
ID: 2"
OD: 4 1/8"
Length: 4"

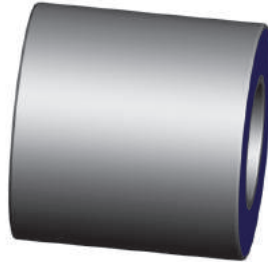

IN35180 Torque Rod Bushing

Replaces: International
438506C1, 438506C91
Paystar; Cargostar;
S Series 9600-9700
OD: 3"
Length: 5 11/16"
Bolt Hole: 13/16"



IN35190 Torque Rod Bushing

Replaces: International
322069C91
Paystar; Cargostar;
S Series 9600-9700
ID: 1 1/8"
OD: 3"
Length: 3 1/4"



MM55-62004 Motor Mount Kit (Rear)

Replaces: International
1664729C1, 1664729C2,
1664729C3, 1664729C4,
1664729C5, 1664729C7,
1664730C5, 1664730C7,
2014777C2
Paystar 530,
5000 Series N14 Engines
Contains:
(1) Upper Mount
(1) Lower Mount
(1) Bolt Assembly



MM55-62005 Motor Mount Kit (Rear)

Replaces: International
1664729C1, 1664729C2,
1664729C3, 1664729C4,
1664729C5, 1664729C7,
1664730C5, 1664730C7,
2014777C2
Paystar 530,
5000 Series N14 Engines
Contains:
(2) Upper Mounts
(2) Lower Mounts
(2) Bolt Assemblies



MM55-620C7 Motor Mount, Lower (Rear)

Replaces: International
1664730C5, 1664730C7,
2014777C2
Paystar 530,
5000 Series N14 Engines
ID: 3/4"
OD: 3 5/8"
Thickness: 9/16"
Use with MM55-629C7;
For Complete Kit see
MM55-62004 or MM55-62005



MM55-623C3 Motor Mount, Lower (Front)

Replaces: International
1664723C1, 1664723C2,
1664723C3
1000; 1600; 2500; 2600; 3200;
3400; 3600; 3800; 4000; 4200-
4900; 7100; 8200; 8300
ID: 5/8"
Length: 4"
Width: 4 1/16"

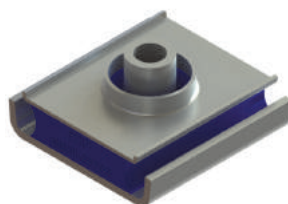

MM55-624C3 Motor Mount, Lower (Front)

Replaces: International
1664724C1, 1664724C2,
1664724C3
Model 3900
ID: 5/8"
Length: 4"
Width: 4 1/16"

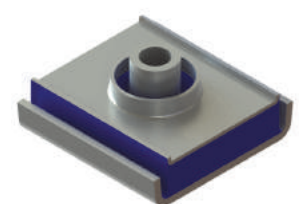

INTERNATIONAL

MM55-626C2 Motor Mount, Upper (Front)

Replaces: International
1664726C2
 ID: 5/8"
 OD: 3"
 Thickness: 9/16"

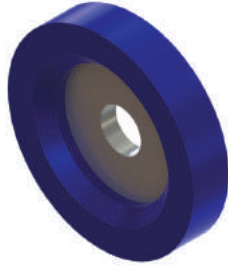

MM55-629C7 Motor Mount, Upper (Rear)

Replaces: International
1664729C1, 1664729C2,
1664729C3, 1664729C4,
1664729C5, 1664729C7

Paystar 530,
5000 Series N14 Engines
 ID: 13/16"
 Length: 7 1/16"
 Width: 3 1/2"

Use with MM55-620C7

For Complete Kit see MM55-62004 or MM55-62005

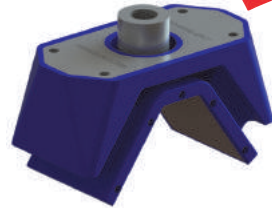

MS50-29791 Auxiliary Shim

Replaces: International
H60791000, HD60791000,
HUD60791000, ZAK60791,
ZJF60791
 Length: 9 1/2"
 Width: 4 3/4"
 Thickness: 1/4"



www.atrobushing.com
www.atrobushing.com
www.atrobushing.com

NA47000 Equalizer Bushing

Replaces: International
497501C2
Four Spring Corporate
 ID: 1"
 OD: 2 1/2"
 Length: 4 3/4"



PB00-26839 Lift Axle Bushing Kit

Replaces: International R008839
 Contains:
 (16) PB00-36314 Bushings
 (8) Inner Sleeves
 (8) Bolts
 (8) Locknuts
 (16) Washers

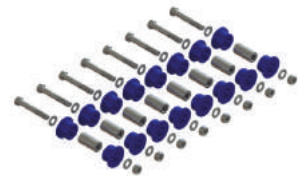

PB46-26268 Pivot Bushing (Anti-Walk)

Replaces: International
358115C1
Corporate Air, Air Beam
 OD: 2 1/2"
 Bolt Hole: 3/4"
 Bolt Holes: 5 21/32" c-c
 Anti-Walk
 High Confinement



PB57-21139 Pivot Bushing

Replaces: International
2507714C1, WC10050
 ID: 1 1/8"
 OD: 3 1/2"
 Length: 5 1/4"
 For kit see PB57-36200



INTERNATIONAL

PB57-21149 Pivot Bushing

Replaces: International
2507718C1, 90008149
ID: 1 1/8"
OD: 2 13/16"
Length: 5"
For kit see PB57-36300



PB57-36200 Pivot Bushing Kit (set of 2)

Replaces: International
SAF48100202
Contains:
(2) PB57-21139 Bushings
(2) Bolts
(2) Locknuts
(4) Wear Washers



PL1025 Shock Bushing

Replaces: International 140149
ID: 3/4"
Small OD: 1 7/16"
Large OD: 1 9/16"
Length: 7/8"

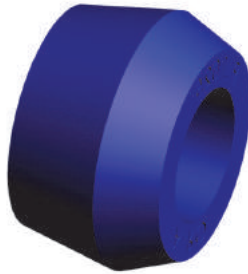

PL1025-HT Shock Bushing

Replaces: International 140149
ID: 3/4"
Small OD: 1 7/16"
Large OD: 1 9/16"
Length: 7/8"
High Temperature Bushing



PL1026 Shock Bushing

Replaces: International 401754
ID: 1 1/16"
Small OD: 1 1/2"
Large OD: 1 7/8"
Length: 1"



PL1048 Motor Mount

Replaces: International
503579C1, 507569C91
ID: 1 9/16"
Small OD: 3"
Large OD: 3 7/16"
Length: 3 1/8"

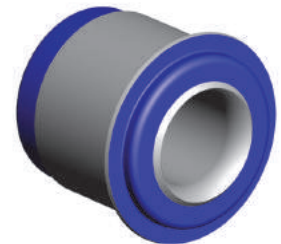

PL1055 Motor Mount

Replaces: International
470031C2
ID: 11/16"
Small OD: 1 1/2"
Large OD: 2 3/8"
Length: 2 3/8"

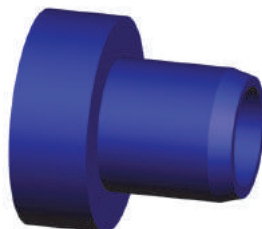

PL1104 Motor Mount

Replaces: International
479237C1
ID: 11/16"
Small OD: 1 5/8"
Large OD: 2 7/8"
Length: 2 5/8"

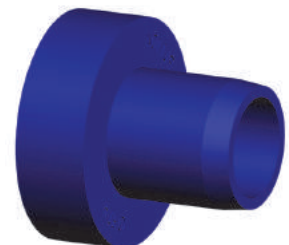

INTERNATIONAL

PL1110 Motor Mount

Replaces: International
753997C93
 ID: 11/16"
 Small OD: 2"
 Large OD: 3"
 Length: 2 1/4"



PL1113 Hood Bumper

Replaces: International
472697C1
 Large OD: 2 5/16"
 Length: 1 3/8"
 Thread Size: 5/16" 18 UNC



PL1114 Insulator (set of 8)

Replaces: International
270203C1
 ID: 1/2"
 Small OD: 7/8"
 Large OD: 1 9/16"
 Length: 3/4"



PL1118 Torque Rod Bushing

Replaces: International **34734C1**
Tri-Lite Trailer Four Spring
 ID: 7/8"
 Small OD: 1 3/4"
 Large OD: 2 5/16"
 Length: 3 1/8"
 2-piece not identical to OE
 bushing appearance;
 Outer rims added to retain
 bushing in rod;
 For 1-piece design see UB30000



PL1128 Radiator Mount

Replaces: International
598699C1
 ID: 9/16"
 Small OD: 1 3/16"
 Large OD: 1 13/16"
 Length: 1 3/8"

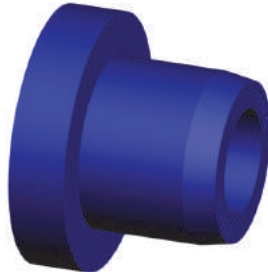

PL1134 Sleeper Rod Bushing

Replaces: International
24791005
Cabmate Air Ride Suspension;
ProSleeper Conventional 97-up
 ID: 9/16"
 OD: 1 1/8"
 Length: 2 1/8"



PL1136 Radiator Mount

Replaces: International
476869C1
 ID: 11/16"
 Small OD: 1 15/16"
 Large OD: 2 15/16"
 Length: 2 1/4"

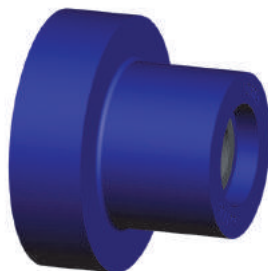

PL1146 Torque Rod Bushing

Replaces: International
 OD: 1.91"
 Length: 4 3/8"
 Bolt Holes: 11/16"
 Install Tool: PT00-52000
Does NOT rotate
 See Hendrickson TS50-22691 for
 preferred bushing



INTERNATIONAL

PL1183 Motor Mount

Replaces: International
462300C2
ID: 5/8"
Small OD: 1 1/2"
Large OD: 2 3/8"
Length: 2 1/8"



RM55-637C1 Radiator Mount, Lower

Replaces: International
471477C1
ID: 3/4"
OD: 1 5/8"
Height: 5/8"
Use with RM55-638C2



RM55-638C2 Radiator Mount, Upper

Replaces: International
471478C1, 471478C2
Length: 7 7/8"
Width: 2"
Thickness: 9/16"
Use with RM55-637C1



SF10000 Shear Spring

Replaces: International
276348C1
SR Series
ID: 3"
OD: 6 15/16"
Height: 3 1/4"

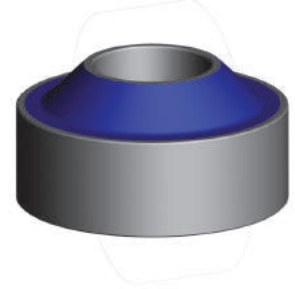

SK00-10500 Spring Eye Bushing Kit

Replaces: International
1671766C1, 471226C1
Medium S Series; 3000/4000/
7000 /8000/9000 Conventional
Contains: (1) Spring Eye Bushing
(1) Bolt (2) Screw Caps
(2) Hex Locknuts (1) Locknut
(2) Collars
ID: 1"
OD: 1 1/2"
Length: 3"
Rear torque leaf
2 Per Suspension
Install Tool: PT91100 Tool Handle: PT91500



SK27175 Torque Rod Kit

Replaces: International
Contains:
(2) TR71000
(2) TR75000
Bolt Hole: 5/8"
Finished length up to 27"
Bushings included are TS38000



SK27176 Torque Rod Kit

Replaces: International
Contains:
(1) TR71000
(1) TR76000
Bolt Hole: 5/8"
Finished length up to 27"
Bushings included are TS38000
and TT38000

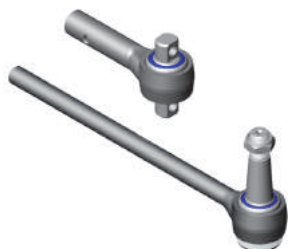

SK55-10000 Spring Eye Shackle Kit

Replaces: International 10651-H,
1661976C3, 1664223C1,
1664976C3, 1680034C1,
3511254C1, 444097C1,
44409-C1
Heavy S Series; 3000/4000/7000
Series (Cast Hangers)
Contains: (2) SP00-11561 Bushings
(2) Sidebars (4) Bolts (4) Locknuts
OD: 1 1/2"
Length: 4"
Rear of front
2 per suspension
Install Tool: PT00-53000

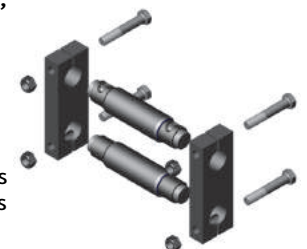

INTERNATIONAL

SK55-10100 Spring Eye Bushing Kit

Replaces: International
1661976C3, 3511254C1,
444097C1, 44409-C1
Heavy S Series;
3000/4000/7000 Series
Contains: (1) SP00-11561 Bushing
(2) Bolts (2) Washers (2) Locknuts
OD: 1 1/2"
Length: 4"
Pin: 5 1/32" c-c
Front of front
2 per suspension
Install Tool: PT00-53000



SK55-10200 Spring Eye Bushing Kit

Replaces: International
460719C1, 470033C1,
470248C91
S Series; S1600/2100;3600-4900;
7100 Series Med Conv. (stamped
steel hangers)
Contains: (2) UB75000 Bushings
(1) Shackle (2) Bolts (2) Locknuts
ID: 1"
OD: 1 13/16"
Length: 3"
Rear of front
2 per suspension
Install Tool: PT96000

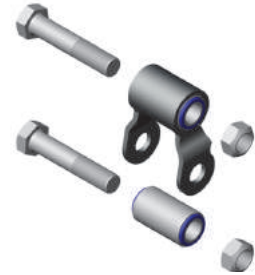

SK55-10300 Spring Eye Bushing Kit

Replaces: International
460719C1, 470033C1
S Series; S1600/2100;3600-4900;
7100 Series Med Conv.
Contains: (1) UB75000 Bushing
(1) Bolt (1) Locknut
ID: 1"
OD: 1 13/16"
Length: 3"
Front of front
6 per suspension
Install Tool: PT96000



SK55-10600 Spring Eye Shackle Kit

Replaces: International
1664223C1, 1680033C1,
471226C1
3000/4000/8000 Series; Amtran
Chassis (cast hangers)
Contains: (2) SP55-113C1 Bushings
(2) Sidebars (4) Bolts (4) Washers
(4) Locknuts
OD: 1 1/2"
Length: 3"
Rear of front
2 per suspension
Install Tool: PT00-53000



SK55-10700 Spring Eye Bushing Kit

Replaces: International
1680033C1, 471226C1
3000/4000/8000 Series
Contains: (1) SP55-113C1 Bushing
(2) Bolts (2) Washers (2) Locknuts
OD: 1 1/2"
Length: 3"
Pin: 4 1/16" c-c
Front of front
2 per suspension
Install Tool: PT00-53000

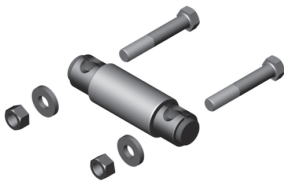

SK55-11000 Spring Hanger/Bushing Kit

Replaces: International
470033C1, 470248C91
S Series; S1600/2100 Series;
3600-4900 Series; 7100 Med.
Conv. (stamped steel hangers)
Contains: (3) UB75000 Bushings
(1) Shackle (3) Bolts (3) Locknuts
ID: 1"
OD: 1 13/16"
Length: 3"
Rear of front
2 per suspension
Install Tool: PT96000



SK55-12000 Spring Hanger/Bushing Kit

Replaces: International
470033C1, 470248C91
S Series; S1600/2100; 3600-4900;
7100 Med. Conv. (stamped steel
hangers)
Contains: (6) UB75000 Bushings
(2) Shackle (6) Bolts (6) Locknuts
ID: 1"
OD: 1 13/16"
Length: 3"
Rear of front
1 per suspension
Install Tool: PT96000



SK70380 Torque Rod Bushing Kit

Replaces: International
Contains:
(4) TS38000
Bolt Hole: 5/8"



INTERNATIONAL

SK70381 Torque Rod Bushing Kit

Replaces: International
 Contains:
 (6) TS38000
 (2) TT38000
 Bolt Hole: 5/8"



SP00-11561 Spring Eye Bushing

Replaces: International 10651H,
 1661976C3, 1680034C1,
 44409C1
 Heavy S Series;
 3000/4000/7000 Series
 OD: 1 1/2"
 Length: 4"
 Pin: 5 1/32" c-c
 Front of front; Rear of front
 6 per suspension
 Install Tool: PT00-53000



SP46-52050 Spring Eye Bushing

Replaces: International TSRB212
 ID: 13/16"
 OD: 2 1/4"
 Length: 4 1/4"
 6 per suspension



SP55-113C1 Spring Eye Bushing

Replaces: International
 1680033C1, 471226C1, 53099V
 3000; 4000; 8000 Series
 OD: 1 1/2"
 Length: 3"
 Pin: 4 1/16" c-c
 Front of front; Rear of front
 6 per suspension
 Install Tool: PT00-53000



SP55-52600 Spring Eye Bushing

Replaces: International
 3525665C1
 3000; 4000; 7000; 8000; 9000
 Series with 4" wide spring
 ID: 3/4"
 OD: 1 13/16"
 Length: 4 1/4"
 6 per suspension
 Install Tool: PT96000



SP99-11001 Spring Eye Bushing

Replaces: International TSRB81
 ID: 5/8"
 OD: 1 1/4"
 Length: 2 3/4"



TH19-22010 Torque Rod Bushing

Replaces: International
 1515966C1
 ID: 2 9/16"
 Small OD: 3 9/16"
 Large OD: 4 1/4"
 Length: 4 1/8"
 1-Piece Design
 For 2-Piece Design see PL1046



TH50000 Torque Rod Bushing

Replaces: International
 1693069C1
 ID: 1 1/8"
 OD: 2 3/4"
 Length: 3 1/4"
 Install Tool: PT10000



INTERNATIONAL

TH83-37640 Torque Rod Bushing Kit

Replaces: International TSR234

Contains:

- (2) TH83-37238
- (2) Washers
- (1) Bolt
- (1) Nut



TM38000 Torque Rod Bushing

Replaces: International

1693064C1

OD: 2 3/4"

Length: 7"

Stud: 1 1/4"-12

Install Tool: PT59-59100

Removal Tool: PT00-52100

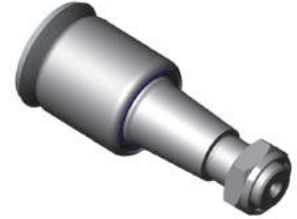

TR00-41270 Torque Rod

Replaces: International

583922C91

Contains: TS38000/TS38000

Length: 25 1/2" c-c



TR00-41816 Torque Rod

Replaces: International

1615913C91

Contains: TS38000/TS38000

Length: 26 1/2" c-c



TR55-41117 Torque Rod, Small Eye

Replaces: International

3581271C1, 493920C1,

493920C2, 588117C91

Corporate Four Spring

Contains: TS00-22500/TS00-22500

Length: 18 1/8" c-c



TR55-41118 Torque Rod, Small Eye

Replaces: International

2504006C91, 588118C91

Corporate Four Spring (rear axle)

Contains: TS00-22500/TS00-22500

Length: 21 15/16" c-c



TR55-418C1 Torque Rod

Replaces: International

3548381C1, 3580088C1,

4C4Z4612AA, 501565C2

Corporate Air

Contains: TS38000/TS38000

Length: 25 3/8" c-c



TR55-41C91 Torque Rod

Replaces: International

1661937C91

Contains: TS38000/TS38000

Length: 29 1/2" c-c



INTERNATIONAL

TR59-41375 Torque Rod

Replaces: International
1661925C91
 Contains: TS38000/TS38000
 Length: 24" c-c



TR59-41376 Torque Rod

Replaces: International
3581270C1
 Contains: TS38000/TT38000
 Length: 24" c-c



TR62-41238 Torque Rod

Replaces: International
1516350C91, 1516350C92
 Contains: TS38000/TS38000
 Length: 23 3/4" c-c



TR71000 Two-Piece Torque Rod, Female End

Replaces: International
1693531C1
 Contains: TS38000
 For lengths up to 27"



TR72000 Two-Piece Torque Rod, Female End

Replaces: International
1693533C1
 Contains: TT38000
 For lengths up to 27"



TR73000 Two-Piece Torque Rod, Female End

Replaces: International
1693548C1
 Contains: TM38000
 For lengths up to 27"



TR74000 Two-Piece Torque Rod, Female End

Replaces: International
1693550C1
 Contains: TS38750
 For lengths up to 27"



TR75000 Two-Piece Torque Rod, Male End

Replaces: International
1693536C1, 1693537C1
 Contains: TS38000
 For lengths up to 27"



INTERNATIONAL

TR76000 Two-Piece Torque Rod, Male End

Replaces: International
1693542C1, 1693543C1
Contains: TT38000
For lengths up to 27"



TR77000 Two-Piece Torque Rod, Male End

Replaces: International
1693544C1, 1693545C1
Contains: TM38000
For lengths up to 27"



TR78000 Two-Piece Torque Rod, Male End

Replaces: International
1693559C1
Contains: TS38750
For lengths up to 27"



TR80000 Two-Piece Torque Rod, Female End

Replaces: International
1693532C1
Contains: TT34038
For lengths up to 27"



TR99-41428 Torque Rod

Replaces: International
HD62001540, HUD62001540,
ZAK62001540, ZJF62001540
Contains: TS38000
Length: 21 1/4" c-c



TS00-22500 Torque Rod Bushing

Replaces: International
Corporate Four Spring
OD: 2"
Length: 4 3/8" c-c
Bolt Hole 5/8"
Rebushes ATRO small eye forging
**Will Not fit OEM or other
aftermarket rods**
Install Tool: PT00-52300

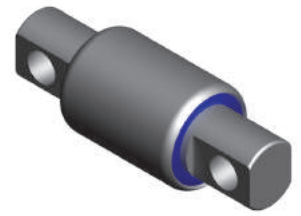

TS34000 Torque Rod Bushing

Replaces: International
1693060C1
Corporate Four Spring;
8100/9200 Single Axle
OD: 2 17/32"
Length: 4 3/8"
Bolt Hole: 5/8"
Install Tool: PT20000



TS34095 Torque Leaf/Transverse Rod Bushing

Replaces: International
1693060C1
OD: 2 17/32"
Length: 4 3/8"
Bolt Hole: 5/8"
Heavy duty polyurethane
Install Tool: PT20000



INTERNATIONAL

TS38000 Torque Rod Bushing

Replaces: International
1693061C1
*Corporate Four Spring; 8100/9200
 Single Axle; Corporate Air*
 OD: 2 3/4"
 Length: 4 3/8" c-c
 Bolt Hole: 5/8"
 Install Tool: PT59-59100
 Removal Tool: PT00-52100

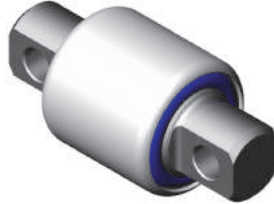

TS38095 Sway Bar Straddle Bushing

Replaces: International
1693061C1
 OD: 2 3/4"
 Length: 4 3/8"
 Bolt Hole: 5/8"
**Do NOT Use in OE aluminum
 torque rods.** Heavy Duty
 polyurethane for use in
 bus/coach applications.
 For torque rods use TS38000 or TS59-22400
 Install Tool: PT59-59100
 Removal Tool: PT00-52100



TS46000 Torque Rod Bushing

Replaces: International
3212882R2
 OD: 3"
 Pin Length: 4 3/8" c-c
 Bolt Hole: 5/8"
 OAL: 5 13/16"



TS49000 Torque Rod Bushing

Replaces: International
1693070C1
 OD: 2 3/4"
 Length: 5 11/16" c-c
 Bolt Hole: 3/4"
 Install Tool: PT10000



TT34000 Torque Rod Bushing

Replaces: International
1693065C1
 OD: 2 17/32"
 Length: 6 5/8"
 Stud: 1 1/4"-12"
 Install Tool: PT20000

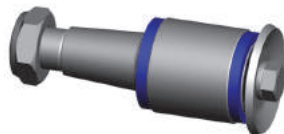

TT34038 Torque Rod Bushing

Replaces: International
1693067C1
 OD: 2 3/4"
 Length: 6 5/8"
 Stud: 1 1/4"-12"
 Install Tool: PT59-59100
 Removal Tool: PT00-52100



TT38000 Torque Rod Bushing

Replaces: International
1693066C1
*Corporate Air Suspension;
 Single/Tandem Axle*
 OD: 2 3/4"
 Length: 8 1/16"
 Stud: 1 1/4"-12"
 Install Tool: PT59-59100
 Removal Tool: PT00-52100



TT50-22697 Torque Rod Bushing

Replaces: International TSHS73
 OD: 1 15/16"
 Length: 8"
 Taper Length: 3"
 Stud: 1 1/4"-12
 Bushing does NOT rotate;
 Flanged design to prevent
 bushing walk out;
 Fits Henderickson ULTRA ROD®
 Install Tool: PT00-52500



INTERNATIONAL

TW38000 Thrust Washer

Replaces: International
892192R1
 ID: 3 1/2"
 OD: 5 3/4"
 Thickness: 1/8"



UB16100 Leaf Spring Bushing

Replaces: International
503611C1, 503611C2
9000 Conventional/COE Tractor
 Small OD: 1"
 Large OD: 1 3/4"
 Length: 7"
 Pin: 5 3/4" c-c



UB20500 Leaf Spring Bushing

Replaces: International
3538115C1
Corporate Air Suspension;
Air Beam
 OD: 2 1/2"
 Length: 5 21/32" c-c
 Bolt Hole: 3/4"



Product does not look the same as the OE version; does not include a flange.
 The oversize version for this application, UB20500-OS, does have the flange.
 Install Tool: PT50000

UB30000 Torque Rod Bushing

Replaces: International **34734C1**
Tri-Lite Trailer Four Spring
 ID: 7/8"
 OD: 1 3/4"
 Length: 3"
 1-piece design
 For 2-piece design see PL1118



UB75000 Leaf Spring Bushing

Replaces: International
470033C1, 572355C92
Medium S Series 1600/2100/3000
/4000/7000

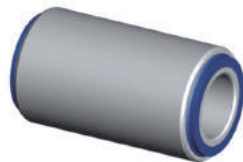

ID: 1"
 OD: 1 13/16"
 Length: 3"
 Front of front; Rear of front
 6 per suspension

WP50-29004 Wear Pad Kit

Replaces: International
H56557004, HD56557004,
HUD56557004, ZAK565574,
ZJF565574



Contains:
 (1) WP50-29929 Wear Pad
 (2) Retaining Brackets
 (2) Bolts
 Length: 3 3/4"
 Height: 1 1/2"
 Width: 3 3/16"

WP50-29005 Wear Pad Kit

Replaces: International
H56557005, HD56557005,
HUD56557005, ZAK565575,
ZJF565575

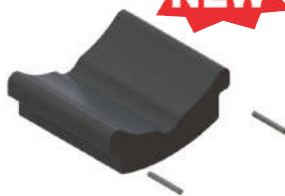

Contains:
 (1) WP50-29929 Wear Pad
 (2) Spring Pins
 Length: 3 3/4"
 Height: 1 1/2"
 Width: 3 3/16"

WP50-29557 Wear Pad Kit

Replaces: International
H56557002, HD56557002,
HUD56557002, ZAK565572,
ZJF565572



Contains:
 (1) Slipper Pad
 (2) Retaining Plates
 (4) Bolts
 Length: 6 7/8"
 Height: 3"
 Width: 3"
 Bolt: 3/8"

INTERNATIONAL

WP50-29929 Wear Pad

Replaces: International
H56929000, HD56929000,
HUD56929000, ZAK569,
ZIF56929
Length: 3 3/4"
Height: 1 1/2"
Width: 3 3/16"



NEW

WP55-290C1 Wear Pad

Replaces: International
571960C1
Four Spring/Corporate Air
Length: 5 3/8"
Height: 1 13/16"
Width: 3 1/2"
Bolt: 3/8"



NEW

ISUZU

PL1180 Spring Bushing

Replaces: Isuzu HB1004
Trooper
ID: 3/4"
Small OD: 1 3/16"
Large OD: 1 1/2"
Length: 1 1/2"



TS45000 Torque Rod Bushing

Replaces: Isuzu 1515190412
OD: 4 1/8"
Length: 4 5/16" c-c
Bolt Hole: 3/4"

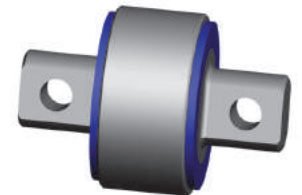

JAMES KING

BP99-34303 Trailer Bumper

Replaces: James King 3044
Length: 5 9/16"
Height: 3 3/8"
Width: 2 3/4"
Bolt Hole: 1/2"
Bolt Holes: 2 1/2" c-c
2 Per Trailer



BP99-36038 Trailer Bumper

Replaces: James King 3043
Length: 6.1"
Height: 3.2"
Width: 4"
Bolt Hole: 1/2"
Bolt Holes: 2.4" c-c
2 Per Trailer

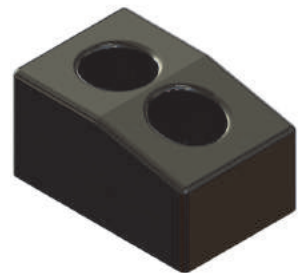

BP99-36040 Trailer Bumper

Replaces: James King 3042
Length: 7.6"
Height: 2"
Width: 2.2"
Bolt Hole: 3/8"
Bolt Holes: 4 1/2" c-c
2 or 4 per Trailer

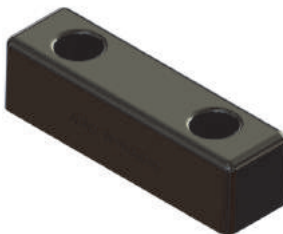

BP99-65010 Trailer/Dock Bumper

Replaces: James King 3630
Length: 5 3/4"
Height: 4 1/4"
Width: 3 3/4"
Bolt Hole: 5/8"
Bolt Holes: 3 1/2" c-c
2 Per Trailer



NEW

JAMES KING

BP99-65020 Trailer Bumper

Replaces: James King 3035
 Length: 4 5/8"
 Height: 3 1/2"
 Width: 2 5/8"
 Bolt Hole: 7/16"
 Bolt Holes: 2 3/8" c-c
 2 Per Trailer



NEW

BP99-650B1 Bumper

Replaces: James King 3050
 ID: .45"
 OD: 2 1/2"
 Height: 1"
 2 Per Trailer



NEW

KALMAR/CARGOTEC

CM13-61026 Cab Isolator

Replaces: Kalmar/Cargotec
 920734.0001
 ID: 5/8"
 OD: 2 15/16"
 Length: 2 5/8"



NEW

KENTUCKY TRAILER

BP99-65010 Trailer/Dock Bumper

Replaces: Kentucky Trailer
 T-9000
 Length: 5 3/4"
 Height: 4 1/4"
 Width: 3 3/4"
 Bolt Hole: 5/8"
 Bolt Holes: 3 1/2" c-c
 2 Per Trailer



NEW

KENWORTH

AG10000 Airglide 100 Rebuild Bushing Kit

Replaces: Kenworth
 Air Glide 100
 Contains:
 (4) PL1008
 (6) TS38000
 (4) TS38095
 (2) TT38000
 TS38000 for upper torque rods only
 TS38095 for stabilizer bars only

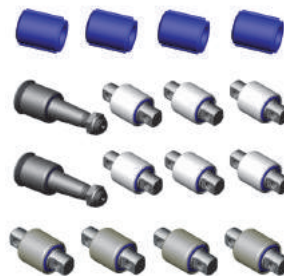

EB38000 Beam End Bushing

Replaces: Kenworth 45900
 4 Bag Air Glide Suspension
 ID: 2 1/2"
 OD: 4 3/8"
 Length: 5 3/4"
 Install Tool: PT40000

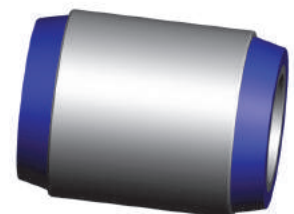

www.atrobushing.com

www.atrobushing.com

www.atrobushing.com

KENWORTH

EM75-61001 Air Cooler Mount Kit

Replaces: Kenworth N4751001
T800 (2008-2010)

Contains:

- (2) Polyurethane Mount Bushings
- (4) Polyurethane Washers
- (4) Bolts
- (4) Locknuts
- (2) Flat Washers



EM75-69000-HT Exhaust Mount Bushing Kit

Replaces: Kenworth M13-6001

Contains:

- (2) EM75-69001-HT Mount
- (1) Shaft
- (2) Washers
- (2) E-Clips

ID: 7/16"

Small OD: 1 1/8"

Large OD: 1 3/4"

High Temperature Bushings



EM75-69001-HT Exhaust Mount Bushing

Replaces: Kenworth M13-6001

ID: 7/16"

Small OD: 1 1/8"

Large OD: 1 3/4"

High Temperature Bushing



HM59-64010 Hood Mount

Replaces: Kenworth VBM4010

T300; T400; T600; T800

Small OD: 1"

Large OD: 1 1/2"

Length: 3"

Stud Size: 5/16"-24 x 1 3/4"



HW59-29000 Sway Bar Hardware Kit

Replaces: Kenworth

K041-712-130P, K041-712-290P

Airglide 200/400

Contains:

- (4) M16x290mm Bolts
- (8) M16x120mm Bolts
- (24) M16 Flat Washers
- (12) M16 Locknuts

One kit needed per vehicle



KT59-62001 Motor Mount Kit, Rear (set of 2)

Replaces: Kenworth K066-377,
K066-421

T-600 Motor Mount

Contains:

- (2) MM59-62421
- (2) MM59-62377

Both rear mounts must be ATRO
polyurethane engine mounts

Do not mix with rubber or non-compatible polyurethane
engine mounts



KT59-62001-HW Motor Mount Kit w/Hdwr, Rear

Replaces: Kenworth K066-377,
K066-421

T-600 Motor Mount

Contains:

- (2) MM59-62421
- (2) MM59-62377
- (2) Wear Plates
- (2) Wear Sleeves
- (2) Bolts
- (4) Flat Washers
- (2) Locknuts



KT59-62002 Motor Mount Kit, Front (set of 2)

Replaces: Kenworth K066-404,
K066-406

T-600/W-900 Front Motor Mount

Contains:

- (2) Upper Mounts
- (2) Lower Mounts

ID: 13/16"

Small OD: 2"

Large OD: 3 1/4"

Height: 1 3/16" (upper)

Height: 1/2" (lower)



KENWORTH

KT59-62002-HT Motor Mount Kit, Front (set of 2)

Replaces: Kenworth K066-404, K066-406

T-600/W-900 Front Motor Mount

Contains:

(2) Upper Mounts

(2) Lower Mounts

ID: 13/16"

Small OD: 2"

Large OD: 3 1/4"

Height: 1 3/16" (upper)

Height: 1/2" (lower)

High Temperature Mount



KT59-62002-HW Motor Mount Kt, Front w/Hdwr (set of 2)

Replaces: Kenworth K066-404, K066-406

T-600/W-900 Front Motor Mount

Contains: (2) Upper Mounts

(2) Lower Mounts (2) Bolts

(2) Nuts (2) Washers

ID: 13/16"

Small OD: 2"

Large OD: 3 1/4"

Height: 1 3/16" (upper)

Height: 1/2" (lower)



KT59-62003-HT Motor Mount Kt, Front w/Hdwr (set of 2)

Replaces: Kenworth K066-404, K066-406

T-600/W-900 Front Motor Mount

Contains: (2) Upper Mounts

(2) Lower Mounts (2) Bolts

(2) Nuts (2) Washers

ID: 13/16"

Small OD: 2"

Large OD: 3 1/4"

Height: 1 3/16" (upper)

Height: 1/2" (lower)

High Temperature Mount



MM59-62001 Motor Mount Kit w/Hdwr

Replaces: Kenworth K066-377, K066-421

Contains: (1) MM59-62421

(1) MM59-62377 (1) Wear Plate

(1) Wear Sleeve (1) Bolt

(1) Locknut (2) Flat Washers

Both rear mounts must be ATRO polyurethane engine mounts

Do not mix with rubber or non-compatible polyurethane engine mounts



MM59-62407 Motor Mount Kit (Front)

Replaces: Kenworth K066-405, K066-407, K066-423

Model 335

Contains:

(2) Upper Mounts

(2) Lower Mounts

ID: 13/16"

Small OD: 2"

Large OD: 3 1/4"

Height: 1 3/16" (upper)

Height: 1/2" (lower)



MM59-62407-HW Motor Mount Kit (Front) w/ Hdwr

Replaces: Kenworth K066-405, K066-407, K066-423

Model 335

Contains:

(2) Upper Mounts

(2) Lower Mounts

(2) Bolts

(2) Locknuts

(4) Flat Washers

For "High Temperature" version see KT59-62003-HT



PL1008 Air Ride Bushing

Replaces: Kenworth CA293, K066-058, K066-293, K066-449

Air Glide 100

ID: 1 7/8"

OD: 3"

Length: 4"

Same as PL1184 with side tabs

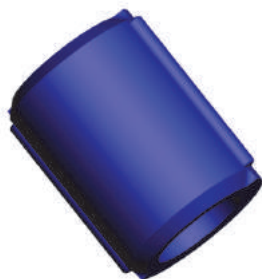

PL1009 Cab/Motor Mount

Replaces: Kenworth K066-176, M600

Rear Cab Mount

ID: 5/8"

Small OD: 1 13/16"

Large OD: 3"

Length: 2 7/16"

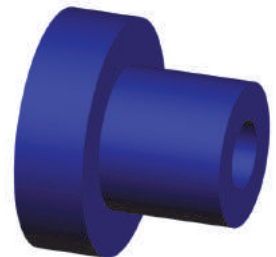

KENWORTH

PL1010 Hood Hinge Bushing

Replaces: Kenworth K066-218,
M300-70NR
ID: 1/2"
Small OD: 1 3/16"
Large OD: 1 13/16"
Length: 1 3/8"

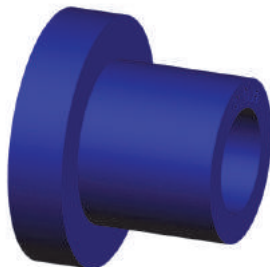

PL1011 Hood Pin

Replaces: Kenworth K179-528,
K179D450
Small OD: 1 1/2"
Large OD: 3 1/4"
Length: 4 1/8"
Thread Size: 1/2" - 13



PL1012 Motor Mount

Replaces: Kenworth K066-247,
K066-282, K066-320,
M506-70NR
ID: 11/16"
OD: 1 1/2"
Length: 5 1/2"; 3" c-c
Height: 2 3/8"
Width: 2"

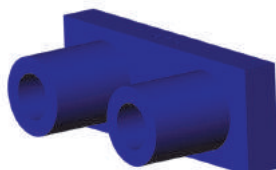

PL1013 Motor Mount

Replaces: Kenworth K066-229,
M700
ID: 13/16"
Small OD: 2 1/16"
Large OD: 3 3/4"
Length: 2 5/8"

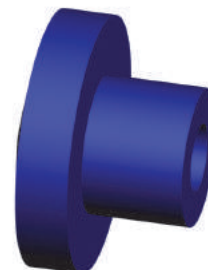

PL1014 Motor Mount

Replaces: Kenworth K174-555
ID: 3 1/2"
Length: 4 1/2"
Width: 2"

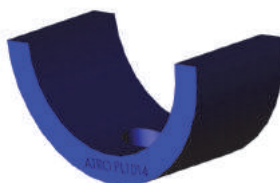

PL1015 Radiator/Motor Mount

Replaces: Kenworth K066-228,
M601, M601-70NR
ID: 5/8"
Small OD: 1 13/16"
Large OD: 3"
Length: 1 3/16"

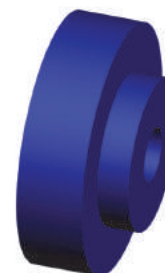

PL1015-HT Radiator/Motor Mount

Replaces: Kenworth K066-228,
M601, M601-70NR
ID: 5/8"
Small OD: 1 13/16"
Large OD: 3"
Length: 1 3/16"
High Temperature Mount



PL1016 Cab Mount (Rear)

Replaces: Kenworth K066-336,
M602-70NR
ID: 5/8"
Small OD: 1 13/16"
Large OD: 3"
Length: 1 15/16"

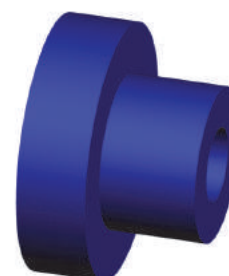

KENWORTH

PL1025 Shock Bushing

Replaces: Kenworth 5316702
 ID: 3/4"
 Small OD: 1 7/16"
 Large OD: 1 9/16"
 Length: 7/8"

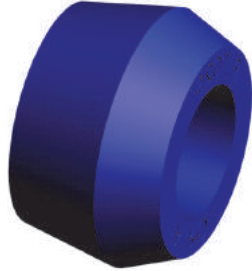

PL1025-HT Shock Bushing

Replaces: Kenworth 5316702
 ID: 3/4"
 Small OD: 1 7/16"
 Large OD: 1 9/16"
 Length: 7/8"
High Temperature Bushing



PL1026 Shock Bushing

Replaces: Kenworth 73D2002
 ID: 1 1/16"
 Small OD: 1 1/2"
 Large OD: 1 7/8"
 Length: 1"



PL1028 Shock Bushing

Replaces: Kenworth COM266,
 COM368-6, K066-266
 ID: 1 1/16"
 Small OD: 1"
 Large OD: 1 13/16"
 Length: 1 1/16"

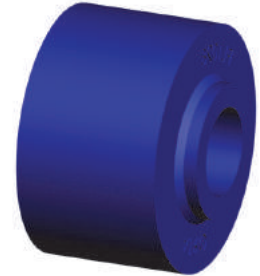

PL1034 Battery Box Bushing

Replaces: Kenworth 4023-KW
 ID: 3/8"
 Small OD: 7/8"
 Large OD: 1 1/2"
 Length: 13/16"

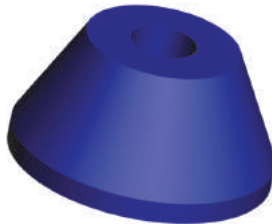

PL1038 Trunnion Bushing

Replaces: Kenworth K066-232,
 KW6-50
Big 6
 ID: 4"
 OD: 5"
 Length: 4 11/16"



PL1039 Air Ride Bushing

Replaces: Kenworth K066-162
 ID: 2"
 Small OD: 2 3/4"
 Large OD: 3 3/4"
 Length: 2 3/8"



PL1044 Battery Box Washer

Replaces: Kenworth K363-409,
 K366-474
 ID: 3/8"
 OD: 1 1/2"
 Thickness: 3/16"



KENWORTH

PL1062 Hood Roller

Replaces: Kenworth K066-360
 ID: 11/16"
 OD: 1 1/8"
 Length: 1 1/2"



PL1063 Radiator Mount

Replaces: Kenworth M500-70NR
 ID: 5/8"
 Small OD: 1 1/2"
 Large OD: 2 1/2"
 Length: 2 3/16"

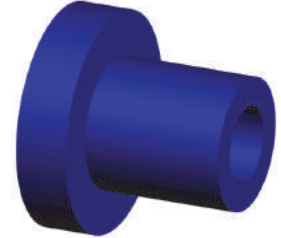

PL1063-HT Radiator Mount

Replaces: Kenworth M500-70NR
 ID: 5/8"
 Small OD: 1 1/2"
 Large OD: 2 1/2"
 Length: 2 3/16"
High Temperature Mount



PL1064 Transmission Mount

Replaces: Kenworth K066-269
 ID: 15/16"
 Small OD: 1 9/16"
 Large OD: 2 1/4"
 Length: 1"
 Used with PL1066; also known as "Brownie Mount"

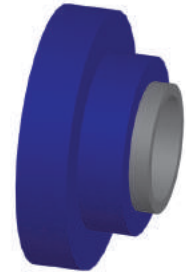

PL1065 Radiator Mount

Replaces: Kenworth K264-84
 ID: 5/8"
 Small OD: 3/4"
 Large OD: 1 5/8"
 Length: 15/16"

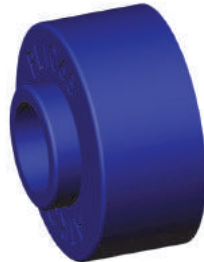

PL1066 Transmission Washer

Replaces: Kenworth K363-275
 ID: 1 1/8"
 OD: 2 1/4"
 Thickness: 3/8"
 Used with PL1064; also known as "Brownie Mount"



PL1067 Door Jam

Replaces: Kenworth K036-277
 ID: 5/16"
 Length: 1 9/16"
 Height: 7/8"
 Width: 1 3/4"

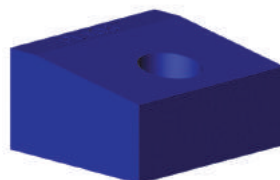

PL1068 Cab Mount

Replaces: Kenworth 66D608,
 K066-178
 ID: 1 5/16"
 OD: 2 1/8"
 Length: 2 1/4"



KENWORTH

PL1070 Motor Mount

Replaces: Kenworth M501
 ID: 5/8"
 Small OD: 1 1/2"
 Large OD: 2 1/2"
 Length: 2"

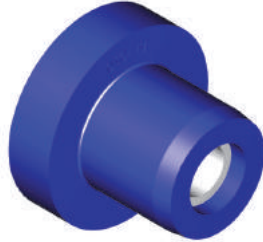

PL1070-HT Motor Mount

Replaces: Kenworth M501
 ID: 5/8"
 Small OD: 1 1/2"
 Large OD: 2 1/2"
 Length: 2"
High Temperature Mount



PL1077 Radiator Mount

Replaces: Kenworth M200
 ID: 3/8"
 Small OD: 7/8"
 Large OD: 1 1/8"
 Length: 1"

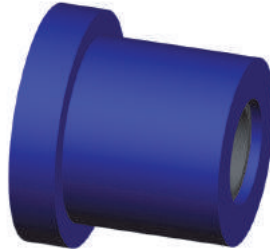

PL1147 Sway Bar Bushing

Replaces: Kenworth K066-450
 Air Glide 200 (40K Suspension)
 ID: 2 1/8"
 OD: 3"
 Length: 2 7/8"

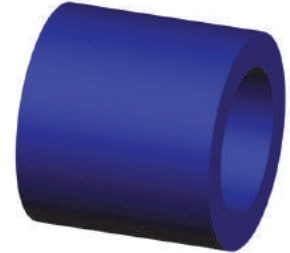

PL1150 Sway Bar Bushing

Replaces: Kenworth K066-478
 Air Glide 200 (40K Suspension)
 Oversized
 ID: 2 1/8"
 OD: 3 1/8"
 Length: 2 7/8"

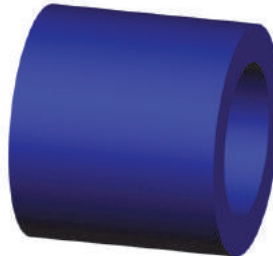

PL1184 Stabilizer Bar Bushing

Replaces: Kenworth CA293,
 K066-058, K066-293, K066-449
 Air Glide 100
 ID: 1 7/8"
 OD: 3"
 Length: 4"
 Same as PL1008 without side tabs



RW51000 Torque Rod Bushing

Replaces: Kenworth
 A-2297-K-1051
 OD: 4 1/8"
 Length: 5 1/4"
 Bolt Hole: 15/16"
 Install Tool: PT85-51000



RW53000 Torque Rod Bushing

Replaces: Kenworth
 A-2297-K-1052, A-2297-V-4806
 KW6-50 "Big 6"
 OD: 4 1/8"
 Length: 4 3/8"
 Bolt Hole: 11/16"
 Install Tool: PT85-51000

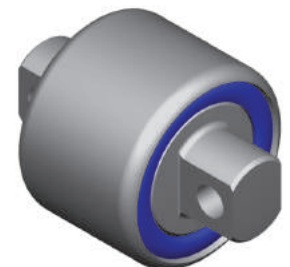

KENWORTH

RW54000 Torque Rod Bushing

Replaces: Kenworth
 A-2297-H-1048
 KW6-50 "Big 6"
 OD: 3 5/8"
 Length: 4 3/8"
 Bolt Hole: 11/16"

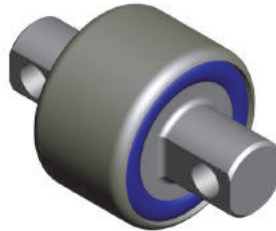

SK27175 Torque Rod Kit

Replaces: Kenworth
 Contains:
 (2) TR71000
 (2) TR75000
 Bolt Hole: 5/8"
 Finished length up to 27"
 Bushings included are TS38000



SK27176 Torque Rod Kit

Replaces: Kenworth
 Contains:
 (1) TR71000
 (1) TR76000
 Bolt Hole: 5/8"
 Finished length up to 27"
 Bushings included are TS38000
 and TT38000

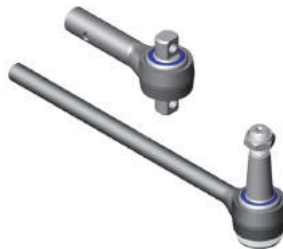

SK59-10000 Spring Eye Shackle Kit

Replaces: Kenworth 5295, 5296,
 K209-75
 T400/500/800 Conventional 4"
 Contains:
 (2) SP59-11010 Bushings
 (2) Sidebars (4) Bolts
 (4) Washers (4) Locknuts
 OD: 1 3/4"
 Length: 4"
 Rear of front
 2 per suspension
 Install Tool: PT00-53000

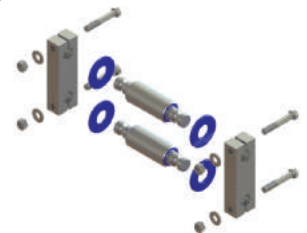

SK59-12000 Spring Eye Shackle Kit

Replaces: Kenworth 5295, 5296,
 K209-55
 T400/500/800 Conventional 4"
 Wide Spring with offset sidebar
 Contains: (2) SP59-11010 Bushings
 (2) Sidebars (4) Bolts
 (4) Washers (4) Locknuts
 OD: 1 3/4"
 Length: 4"
 Rear of front
 2 per suspension
 Install Tool: PT00-53000



SK59-12100 Spring Eye Shackle Kit

Replaces: Kenworth B65-1006,
 K209-75
 T800
 Contains: (2) SP59-11006 Bushings
 (2) Sidebars (4) Bolts
 (4) Washers (4) Locknuts
 Bushing OD 1 3/4"
 Bushing Width 4 1/16"
 Sidebar c-c 4"
 Rear of front
 2 per suspension
 Install Tool: PT00-53000

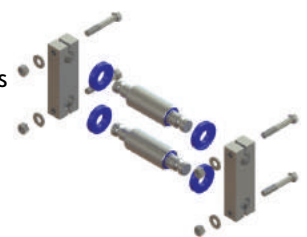

SK70380 Torque Rod Bushing Kit

Replaces: Kenworth
 Contains:
 (4) TS38000
 Bolt Hole: 5/8"



SK70381 Torque Rod Bushing Kit

Replaces: Kenworth
 Contains:
 (6) TS38000
 (2) TT38000
 Bolt Hole: 5/8"



KENWORTH

SP00-11005 Spring Eye Bushing

Replaces: Kenworth B65-6005
 4" wide spring
 Contains:
 (1) Spring Eye Bushing
 (2) Washers
 OD: 1 3/4"
 Outer Sleeve Length: 4 1/16"
 Pin Groove: 5 7/16" c-c
 2 per suspension
 Install Tool: PT00-53000



SP00-11013 Spring Eye Bushing

Replaces: Kenworth B65-1013,
 B65-6006
Late model
 Contains:
 (1) Spring Eye Bushing
 (2) Washers
 OD: 2 1/16"
 Outer Sleeve Length: 4 1/16"
 Pin Groove: 5 7/16" c-c
 6 per suspension
 Install Tool: PT59-53000

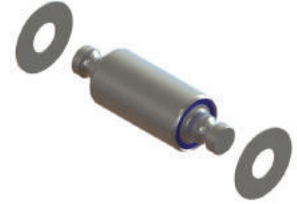

SP11006-03 Polyurethane Shim

Replaces: Kenworth
 ID: 1 1/16"
 OD: 2 1/4"
 Thickness: 7/16"



SP11378-04 Polyurethane Shim

Replaces: Kenworth
 ID: 1 1/8"
 OD: 2 5/8"
 Thickness: 3/16"



SP59-11006 Spring Eye Bushing

Replaces: Kenworth B65-1006
 C500B/550B, K100/300,
 T300/400/450/600/800/2000
 Contains:
 (1) Spring Eye Bushing
 (2) Poly Shims (.438" thickness)
 (2) Poly Shims (.313" thickness)
 OD: 1 3/4"
 Length: 4 1/16" (outer sleeve)
 Pin Groove: 6 5/16" c-c
 6 per suspension
 Install Tool: PT00-53000

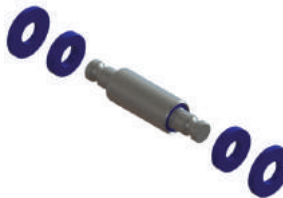

SP59-11007 Spring Eye Bushing

Replaces: Kenworth B65-1007,
 B65-1012
 C500B/550B, K100/300,
 T300/400/450/600/800/2000
 OD: 2 1/16"
 Length: 4 1/16" (outer sleeve)
 Pin Groove: 6 5/16" c-c
 6 per suspension
 Install Tool: PT59-53000

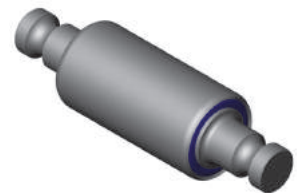

SP59-11010 Spring Eye Bushing

Replaces: Kenworth B65-1001
 W900; T2000 4" Wide Spring
 Contains:
 (1) Spring Eye Bushing
 (2) Polyurethane Shims
 OD: 1 3/4"
 Outer Sleeve Length: 4 1/16"
 Inner Pin Groove: 5 3/4" c-c
 6 per suspension
 Install Tool: PT00-53000



SP59-11378 Spring Eye Bushing

Replaces: Kenworth 5295,
 K179-378
 T400/500/800 Conventional 4"
 Wide Spring
 Contains:
 (1) Spring Eye Bushing
 (2) Washers
 OD: 1 3/4"
 Length: 4"
 Pin: 5 3/4" c-c
 Front of Front
 6 per suspension
 Install Tool: PT00-53000



KENWORTH

SU00-29001 Spring Link Bushing

Replaces: Kenworth C13-6001
 Airglide 380
 OD: 2 3/8"
 Length: 4 3/8" c-c
 Bolt Hole: 5/8"
 Install Tool: PT00-52200

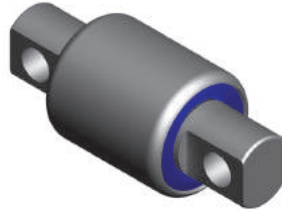

SU00-29002 Spring Link Bushing

Replaces: Kenworth C13-6002
 Airglide 380
 ID: 7/8"
 OD: 2 3/8"
 Length: 3"
 Install Tool: PT00-52200

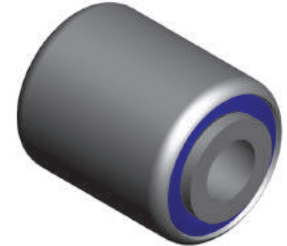

SW59-29000 Sway Bar Assembly

Replaces: Kenworth C65-1000,
 C65-1013
 Airglide 200/400/460/690
 Contains: (1) Sway Bar
 (2) Sway Bar End Bushings
 (2) Sway Bar Wrap Bushings
 Large OD: 58mm (bar)
 Length: 19 1/2" (arm)
 Axle Spacing: 52"
 Both sway bars must be replaced to be covered under warranty
 2 Per Suspension except 3 for Tri-Axle



SW59-29000-KIT Sway Bar Conversion Kit

Replaces: Kenworth C65-1000,
 C65-1013
 Airglide 400
 Contains: (2) Sway Bars
 (4) Sway Bar End Bushings
 (4) Sway Bar Wrap Bushings
 (4) Sway Bar Thrust Bushings
 (4) Sway Bar Shaft Collars
 (1) HW59-29000 Hardware Kit
 Large OD: 58mm (bar)
 Length: 19 1/2" (arm)
 Axle Spacing: 52"
 Both sway bars must be replaced to be covered under warranty
 1 Per Suspension



SW59-29001 Sway Bar Assembly

Replaces: Kenworth C65-1001
 Airglide 200/400/460/690 w/54"
 axle spacing
 Contains: (1) Sway Bar
 (2) Sway Bar End Bushings
 (2) Sway Bar Wrap Bushings
 Large OD: 58mm (bar)
 Length: 20 1/2" (arm)
 Axle Spacing: 54"
 Both sway bars must be replaced to be covered under warranty
 2 Per Suspension



SW59-29001-KIT Sway Bar Conversion Kit

Replaces: Kenworth C65-1001
 Airglide 400
 Contains: (2) Sway Bars
 (4) Sway Bar End Bushings
 (4) Sway Bar Wrap Bushings
 (4) Sway Bar Thrust Bushings
 (4) Sway Bar Shaft Collars
 (1) HW59-29000 Hardware Kit
 Large OD: 58mm (bar)
 Length: 20 1/2" (arm)
 Axle Spacing: 54"
 Both sway bars must be replaced to be covered under warranty
 1 Per Suspension



SW59-29058 Sway Bar Rebuild Bshg Kit

Replaces: Kenworth
 Replaces various 58mm Sway Bar
 Bushings
 Contains:
 (2) TS38095 Sway Bar End Bushings
 (2) SW59-29465 Wrap Bushings
 (2) SW59-29461 Thrust Bushings

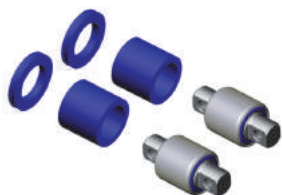

SW59-29454 Thrust Bushing

Replaces: Kenworth K066-454,
 K066-502-1
 Airglide 200/400
 ID: 54mm
 OD: 3 9/16"
 Thickness: 1/2"
 Cable tie included



KENWORTH

SW59-29461 Thrust Bushing

Replaces: Kenworth K066-461,
K066-502-2
Airglide 200/400
ID: 58mm
OD: 3 9/16"
Thickness: 1/2"
Cable tie included



SW59-29465 Sway Bar Wrap Bushing (set of 2)

Replaces: Kenworth K066-460
Airglide 200 (58mm diameter
swaybar)
ID: 58mm
OD: 3 1/16"
Length: 2 13/16"

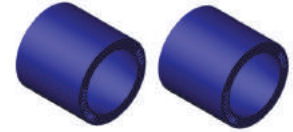

SW59-29599 Sway Bar Shaft Collar

Replaces: Kenworth
Sway bar shaft collar for old
design sway bar (NOT parabolic
design)
4 Per suspension, **OPTIONAL**



TH00-22500 Torque Rod Bushing

Replaces: Kenworth
ID: 7/8"
OD: 2"
Length: 3"
Rebushes ATRO tubular rods with
a 2" ID rod eye **ONLY**;
**Will NOT fit OEM or other
aftermarket rods.**
Install/Removal Tool: PT00-52400

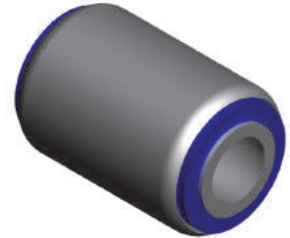

TH59-69019 Torque Rod Bushing

Replaces: Kenworth
2993-2019 Bushing Only
Bushing:
Barrel OD: 1 1/8"
Flange Thickness: 5/32"
OAL: 1"
Inner Sleeve:
ID: 1/2"
OD: 5/8"
OAL: 2 1/16"



TR00-41001 Torque Rod, Small Eye

Replaces: Kenworth
C65-6000-001, C65-6011-001
Airglide 380
Contains: TS00-22500/TS00-22500
Length: 23 3/4" c-c



TR00-41009 Torque Rod, Small Eye

Replaces: Kenworth C65-6002,
C65-6009
Airglide 380
Contains: TS00-22500/TS00-22500
Length: 25 9/16" c-c



TR00-41420 Torque Rod

Replaces: Kenworth 925420
Contains: TS38000/TS38000
Length: 27 3/4" c-c



KENWORTH

TR00-41600 Torque Rod, Small Eye

Replaces: Kenworth
C65-6000-002, C65-6011-002
Airglide 380
Contains: TS00-22500/TH00-22500
Length: 24 11/16" c-c



TR59-41008 Torque Rod

Replaces: Kenworth C65-1008,
C65-1009
Airglide 230
Contains: TS59-22400/TS59-22400
Length: 20 1/4" c-c
Heavy Duty
High articulation bushings
Bushings do NOT rotate



TR59-41150 Torque Rod

Replaces: Kenworth 925150
Airglide 100
Contains: TS38000/TT38000
Length: 25" c-c



TR59-41375 Torque Rod

Replaces: Kenworth 944270,
K195-375
Airglide 100
Contains: TS38000/TS38000
Length: 24" c-c



TR59-41376 Torque Rod

Replaces: Kenworth 925031,
K195-376
Airglide 100
Contains: TS38000/TT38000
Length: 24" c-c



TR59-41474 Torque Rod

Replaces: Kenworth K195-472,
K195-474
Airglide 200/400/460/690
Contains: TS59-22400/TS59-22400
Length: 19 3/4" c-c
Heavy Duty
High articulation bushings
Bushings do NOT rotate



TS00-22500 Torque Rod Bushing

Replaces: Kenworth
Airglide 380
Contains:
OD: 2"
Length: 4 3/8" c-c
Bolt Hole 5/8"
Rebushes ATRO small eye forging
**Will Not fit OEM or other
aftermarket rods**
Install Tool: PT00-52300

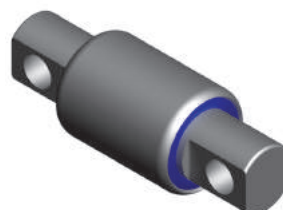

TS38000 Torque Rod Bushing

Replaces: Kenworth 227720
Airglide 100; Glide Ride; 4 Bag
Airglide "Big 6"
Contains:
OD: 2 3/4"
Length: 4 3/8" c-c
Bolt Hole: 5/8"
**Not for use in stabilizer bar, see
TS38095**
Install Tool: PT59-59100
Removal Tool: PT00-52100

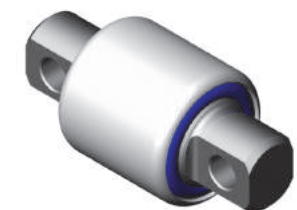

KENWORTH

TS38095 Sway Bar Straddle Bushing

Replaces: Kenworth 227720,
836940

Airglide 100/200/400/460/690
High Confinement

OD: 2 3/4"

Length: 4 3/8"

Bolt Hole: 5/8"

Heavy Duty polyurethane for use
in bus/coach applications.

**Do NOT Use in OE aluminum
torque rods.**

For torque rods use TS38000 or TS59-22400

Install Tool: PT59-59100

Removal Tool: PT00-52100

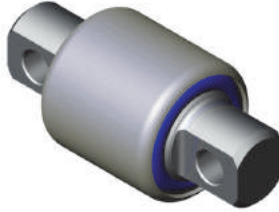

TS59-22400 Straddle Bushing (High Articulation)

Replaces: Kenworth 836940,
839310

Airglide 200/400/460/690

OD: 2 3/4"

Length: 4 3/8" c-c

Bolt Hole: 5/8"

Bushing does NOT rotate
High Articulation

**ONLY use in Airglide 200/400/
460/690 torque rods (K195-474 and K195-472)**

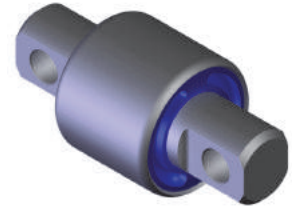

TT38000 Torque Rod Bushing

Replaces: Kenworth 229610

Airglide 100

OD: 2 3/4"

Length: 8 1/16"

Stud: 1 1/4-12"

Install Tool: PT59-59100

Removal Tool: PT00-52100



LORD

CM55-615C2 Cab Mount/Insulator (Front)

Replaces: Lord 27980-1/E

ID: 3/4"

OD: 3 3/8"

Length: 3"

Bolt Holes: 5" c-c

2 per Cab



MM00-62970 Motor/Cab Mount

Replaces: Lord J3049-70

ID: 1/2"

OD: 2 5/8"

Thickness: 13/16"

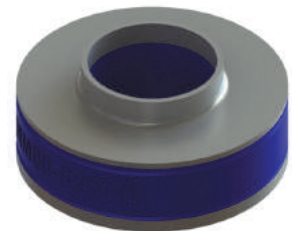

MM62-62002 Motor Mount Kit (Front)

Replaces: Lord J185961,
J185972

Contains:

(1) MM62-62322

(1) MM62-62329



MM62-62322 Motor Mount, Upper (Front)

Replaces: Lord J185961

CH Models

Length: 7 1/4"

Height: 2 7/16"

Width: 2 1/2"

Bolt Hole: 5/8"

Bolt Holes: 3 3/4" c-c

Use with MM62-62329



LORD

MM62-62329 Motor Mount, Lower (Front)

Replaces: Lord J185972
 Length: 6 5/8"
 Height: 1/2"
 Width: 3"
 Bolt Hole: 5/8"
 Bolt Holes: 3 3/4" c-c
 Use with MM62-62322



MM62-62334 Motor Mount

Replaces: Lord CB-2203-105A
 Small OD: 1 5/16"
 Large OD: 2 1/2"
 Length: 1 7/8"
 Bolt Hole: 5/8" or 16mm



MM75-62597 Motor Mount Kit (Front)

Replaces: Lord SSB26-1000-5
 Contains:
 (2) Mount Bushings
 (1) Spacer Sleeve
 ID: 1/2"
 OD: 2 5/8"
 Spacer Length: 1 13/16"
 Thickness: 13/16"



MS99-62620 APU Mount

Replaces: Lord CB2202-12
 Tri-Pac APU
 Contains:
 (1) Upper Mount
 (1) Lower Mount
 Small OD: 1 9/32"
 Large OD: 1 7/8"
 Length: 1 5/16"
 Bolt Size: 1/2"

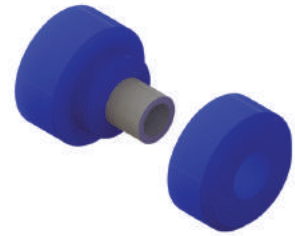

PL1102 Motor Mount

Replaces: Lord CBA33-1600
 E-One Fire Truck
 Small OD: 1 5/8"
 Large OD: 3 1/4"
 Length: 2 3/8"
 Bolt ID: 3/4"



PL1102-HT Motor Mount

Replaces: Lord CBA33-1600
 E-One Fire Truck
 Small OD: 1 5/8"
 Large OD: 3 1/4"
 Length: 2 3/8"
 Bolt ID: 3/4"
 High Temperature Mount



RM46-63359 Radiator Isolator

Replaces: Lord SM1035 9
 Length: 3 3/4"
 Width: 1 5/8"
 Thickness: 1 5/8"; Bolts: 3/8"

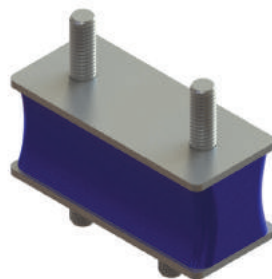

MACK

AT80000 Leaf Spring Bushing

Replaces: Mack 10QK260
 ST34 Taper Leaf Spring
 ID: 1"
 OD: 2 1/2"
 Length: 4"

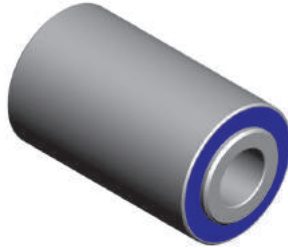

AT82000 Leaf Spring Bushing

Replaces: Mack 10QK146
 SWD/SWDL 75; 751; ST34;
 SC Series
 ID: 1 1/4"
 OD: 2 1/2"
 Length: 4"

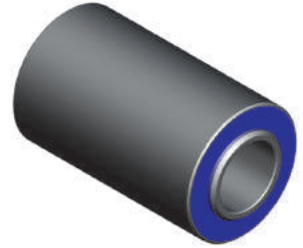

BP99-65000 Trailer Door Bumper

Replaces: Mack 9817-02201085
 OD: 1 7/8"
 Length: 1 5/8"
 Bolt: 1/2"
 2 Per Trailer



FW51-32011 5th Wheel Bushing

Replaces: Mack 3889-XB0011
 ID: 1 1/8"
 OD: 2"
 Length: 4 1/4"



FW99-32109 5th Wheel Bushing (set of 2)

Replaces: Mack 3065-BSH109L
 ID: 1 1/4"
 Length: 2 3/4"



FW99-32172 5th Wheel Bushing (set of 2)

Replaces: Mack 3065-BSH172U
 ID: 1 1/4"
 Length: 2 3/8"



FW99-32605 5th Wheel Bushing

Replaces: Mack 3889-XB10605
 ID: 1 3/16"
 Small OD: 2 7/16"
 Large OD: 3 7/8"
 Length: 2 1/16"



HM62-64362 Hood Rest Bracket, Right

Replaces: Mack 20802362
 Use with HM62-64371



MACK

HM62-64371 Hood Rest Bracket, Left

Replaces: Mack 20802371

Use with HM62-64362



HM62-64M31 Pin Hood Guide

Replaces: Mack 25QM31

Small OD: 1 1/2"

Large OD: 3 5/16"

Length: 4 1/16"

Thread Size: 3/8"-24 UNF x 1 1/8"



KT62-62216 Insulator Kit

Replaces: Mack 204SX216

Mack Transmission

Contains:

(8) PL1017 Bushings

(8) Washers

(4) 3/4"-16 x 6 1/2" Bolts

(4) Locknuts



KT62-62389 Insulator Kit

Replaces: Mack 204SX389

Rear engine (Fuller & Allison transmission)

Contains:

(8) PL1017 Bushings

(8) Washers

(4) 3/4"-16 x 5" Bolts

(4) Locknuts

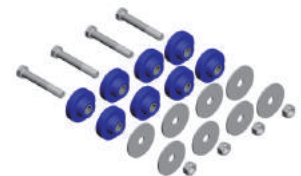

MA10000 Trunnion Bushing

Replaces: Mack 10QK219P2,
10QK276

SS 34-44; 8 3/4" Trunnion;

ST34 Taper Leaf

ID: 3 1/2"

OD: 4 11/16"

Length: 6 5/16"



MA20000 Trunnion Bushing

Replaces: Mack 10QK130P1

SS 34-44; 8 5/8" Trunnion;

ST34 Taper Leaf

ID: 3 1/2"

OD: 4 3/8"

Length: 8 3/8"



MA32000 Load Pad (Upper)

Replaces: Mack 10QK32BP1

SS 55-65 Series;

SW/SWW Walking Beam

Length: 6 7/8"

Height: 3 3/4"

Width: 5 3/8"

Pin OD: 1 1/2"



MA36000 Load Pad (Lower)

Replaces: Mack 10QK36B,

10QK388, 21036254, 25125064

SS 34-44 Series; SW/ST34 Series

OD: 1 3/4" (button)

Length: 6"

Height: 3 3/4"

Width: 6"



MACK

MA36000-OFF Load Pad, Offset (Lower)

Replaces: Mack 10QK48
 SS 34/38/44; SWS573; SWS57
 Length: 6"
 Height: 3 3/4"
 Width: 6"
 Pin OD: 1 3/4"
 Pin is offset



MA36500 Load Pad (Upper)

Replaces: Mack 10QK365A,
 25121508
 SS 34/44/50; SW/ST34 Series
 Length: 6"
 Height: 2 1/2"
 Width: 4 1/2"
 Pin OD: 1 3/4"



MA37000 Load Pad (Upper)

Replaces: Mack 10QK370,
 25115012
 SS 34/44/50; SW Series; SWS573
 Length: 6"
 Height: 3"
 Width: 4 1/2"
 Pin OD: 1 3/4"



MA37200 Load Pad (Lower)

Replaces: Mack 10QK372,
 10QK389
 SS 55/65; SW Series
 Length: 7"
 Height: 4 1/4"
 Width: 7"
 Pin OD: 2"



MM62-62002 Motor Mount Kit (Front)

Replaces: Mack 20QL322,
 20QL329, 25172757
 CH Models
 Contains:
 (1) MM62-62322
 (1) MM62-62329



MM62-62322 Motor Mount, Upper (Front)

Replaces: Mack 20QL329,
 25164809
 CH Models
 Length: 7 1/4"
 Height: 2 7/16"
 Width: 2 1/2"
 Bolt Hole: 5/8"
 Bolt Holes: 3 3/4" c-c
 Use with MM62-62329



MM62-62329 Motor Mount, Lower (Front)

Replaces: Mack 20QL329
 CH Models
 Length: 6 5/8"
 Height: 1/2"
 Width: 3"
 Bolt Hole: 5/8"
 Bolt Holes: 3 3/4" c-c
 Use MM62-62322



MM62-62334 Motor Mount

Replaces: Mack 20QL295M,
 25121334
 CH models
 Small OD: 1 5/16"
 Large OD: 2 1/2"
 Length: 1 7/8"
 Bolt Hole: 5/8" or 16mm



MACK

MS50-29791 Auxiliary Shim

Replaces: Mack 4000-60791000
 Length: 9 1/2"
 Width: 4 3/4"
 Thickness: 1/4"



MS62-29246 Insulator Spacer Block

Replaces: Mack 13QK246,
 25157862
 Camelback; ST34; SW/SWW
 Length: 4 3/4"
 Height: 1 7/16"
 Width: 3"



PB00-26422 Pivot Bushing Kit

Replaces: Mack 8446-R005422
 Contains:
 (2) PB00-36314 Bushings
 (1) Inner Sleeve
 (1) Bolt
 (1) Locknut
 (2) Washers



PB00-26839 Lift Axle Bushing Kit

Replaces: Mack 8446-R00839
 Contains:
 (16) PB00-36314 Bushings
 (8) Inner Sleeves
 (8) Bolts
 (8) Locknuts
 (16) Washers

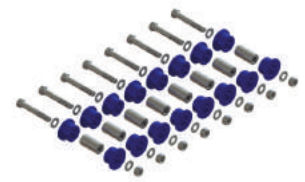

PB57-21139 Pivot Bushing

Replaces: Mack 5462-10050,
 WCM10050
 ID: 1 1/8"
 OD: 3 1/2"
 Length: 5 1/4"
 For kit see PB57-36200



PB57-21149 Pivot Bushing

Replaces: Mack 5462-11223
 ID: 1 1/8"
 OD: 2 13/16"
 Length: 5"
 For kit see PB57-36300



PB85-36023 Torque Rod Bushing

Replaces: Mack 2974-1120023
 ID: 1 5/16"
 Small OD: 2 1/32"
 Large OD: 2 1/2"
 Length: 1 13/16"
 2 Bushings required per rod end



PB85-36029 Mono-Pivot Bushing Kit

Replaces: Mack 2974-6040029
 Contains:
 (2) PB85-360B0 Pivot Bushings
 (2) Eccentric Bolts
 (2) Anti-turn Washers
 (2) Securelok® Nuts
 (4) Bearing Washers
 (4) Clamp Bolts
 (4) Flat Washers
 (4) Locknuts
 2 per trailer axle



MACK

PB85-360B0 Pivot Bushing

Replaces: Mack
 2974-1117680B060,
 2974-1117680B070,
 2974-1117680B075
 ID: 1 1/2"
 OD: 5 1/2"
 Length: 6 3/4"



PL1017 Motor Mount

Replaces: Mack 20QL1118A,
 20QL1175
 ID: 3/4"
 Small OD: 1 11/16"
 Large OD: 3 3/16"
 Length: 1 1/2"
 See KT62-62216 and KT62-62389
 for complete kits

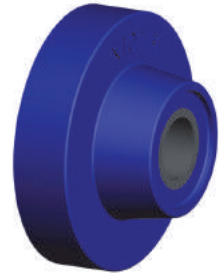

PL1026 Shock Bushing

Replaces: Mack 14QK136
 ID: 1 1/16"
 Small OD: 1 1/2"
 Large OD: 1 7/8"
 Length: 1"



PL1090 Trunnion Bushing

Replaces: Mack 10QK219P1
 SS 34/38; ST34; 8 3/16" Trunnion
 ID: 3 7/16"
 OD: 4 11/16"
 Length: 5 9/16"



PL1091 Motor Mount

Replaces: Mack 20QL324M
 ID: 7/8"
 Small OD: 2"
 Large OD: 3 3/4"
 Length: 1 15/16"

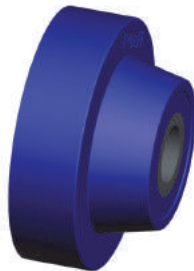

PL1107 Exhaust Mount/Insulator Bushing

Replaces: Mack 20QL231P1
 ID: 9/16"
 Small OD: 1 1/4"
 Large OD: 1 3/4"
 Length: 1 1/4"

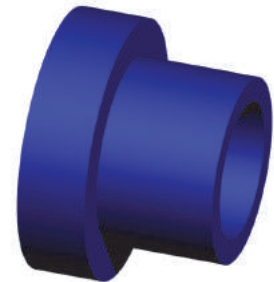

PL1108 Insulator (set of 2)

Replaces: Mack 20QL1171
 ID: 4 7/16"
 OD: 5 13/16"
 Width: 1 1/4"
 Small Width: 13/16"



PL1109 Insulator (set of 2)

Replaces: Mack 20QL1166
 ID: 4 7/16"
 OD: 5 13/16"
 Width: 1 1/4"
 Small Width: 15/16"



MACK

PL1131 Motor Mount Kit (Front)

Replaces: Mack 20QL312M2
 Contains:
 (2) Polyurethane Bushings
 (2) Washers
 (1) Inner Sleeve
 ID: 11/16"
 Small OD: 1 3/8"
 Large OD: 2 5/8"
 Length: 2 3/16"



PL1132 Cab Mount

Replaces: Mack 20QL1144,
 20QL250
 ID: 11/16"
 Small OD: 1 1/8"
 Large OD: 2 5/8"
 Length: 2"

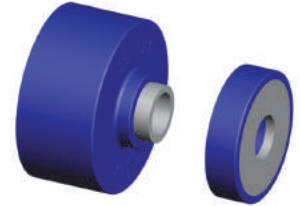

PL1146 Torque Rod Bushing

Replaces: Mack 47691
 OD: 1.91"
 Length: 4 3/8"
 Bolt Holes: 11/16"
 Install Tool: PT00-52000
 Does NOT rotate
 See Hendrickson TS50-22691 for preferred bushing



PT50-59736 Press In Tool

Replaces: Mack 8446-S24736
 For use with PB50-36321

Can be used to install/remove
 ATRO & rubber pivot bushings



SK27379 Torque Rod Kit

Replaces: Mack
 Contains:
 (1) TR73000
 (1) TR79000
 Bolt Hole: 7/8"
 Finished length up to 27"
 Bushings included are TM38000
 and TS38875

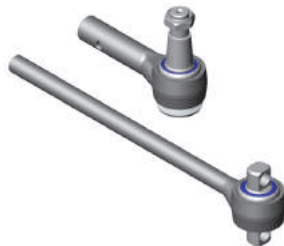

SK27771 Torque Rod Kit

Replaces: Mack
 Contains:
 (1) TR71000
 (1) TR77000
 Bolt Hole: 5/8"
 Finished length up to 27"
 Bushings included are TS38000
 and TM38000

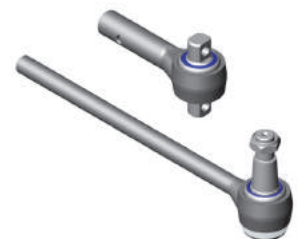

SK50340 Insulator Kit

Replaces: Mack
 Contains:
 (4) MA36000
 (4) MA36500



SK50340-HW Insulator Kit w/Hardware

Replaces: Mack
 Contains:
 (4) MA36000
 (4) MA36500
 (4) 7/8"-9UNC 4" Bolts
 (12) 7/8"-14UNF 5" Bolts
 (12) Locknuts
 (16) Flat Washers

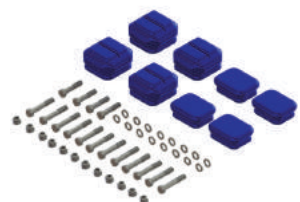

MACK

SK50341 Trunnion Bushing Kit

Replaces: Mack
 Contains:
 (2) MA10000
 For 8 3/4" Trunnion



SK50342 Trunnion Bushing Kit

Replaces: Mack 10QK130P1
 SS 34-44; 8 5/8" Trunnion;
 ST34 Taper Leaf
 Contains:
 (2) MA20000
 For 8 5/8" Trunnion



SK50380 Insulator Kit

Replaces: Mack
 Contains:
 (4) MA36000
 (4) MA37000



SK50380-HW Insulator Kit w/Hardware

Replaces: Mack
 Contains:
 (4) MA36000
 (4) MA37000
 (4) 7/8"-9UNC 4" Bolts
 (12) 7/8"-14UNF 6" Bolts
 (12) Locknuts
 (16) Flat Washers

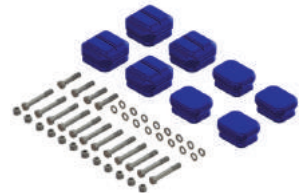

SK50650 Insulator Kit

Replaces: Mack
 Contains:
 (4) MA32000
 (4) MA37200



SK53838 Torque Rod Bushing Kit

Replaces: Mack
 Contains:
 (1) TM38000
 (1) TS38000
 Bolt Hole: 5/8"



SK53875 Torque Rod Bushing Kit

Replaces: Mack
 Contains:
 (1) TM38000
 (1) TS38875
 Bolt Hole: 7/8"



SK62-10600 Spring Eye Shackle Kit

Replaces: Mack 10QK254M,
 22QK39301
 CH; CL; RW; MH Series 3 1/2"
 Wide Spring
 Contains:
 (2) SP62-1154M Bushings
 (2) Sidebars (4) Bolts
 (4) Washers (4) Locknuts
 OD: 1 7/8"
 Length: 3 1/2"
 Rear of front
 2 per suspension
 Install Tool: PT00-53000

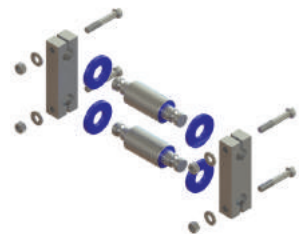

MACK

SK62-10700 Spring Eye Bushing Kit

Replaces: Mack 10QK253M,
171AM8, 43RU297M
CH; CL; RW; MH Series 3 1/2"
Wide Spring
Contains: (1) Spring Eye Bushing
(1) Bolt (1) Locknut
ID: 15/16"
OD: 1 7/8"
Length: 3 1/2"
Front of front
2 per suspension
Install Tool: PT91000



SP1154M-04 Polyurethane Shim

Replaces: Mack
ID: 1 1/8"
OD: 2 5/8"
Thickness: 5/16"



SP62-1154M Spring Eye Bushing

Replaces: Mack 10QK254M
CH; CL; RW; MH Series 3 1/2"
Wide Spring
Contains: (1) Spring Eye Bushing
(2) Polyurethane Shims
OD: 48 mm
Length: 88 mm
Pin: 139 mm c-c
Front of Front
6 per suspension
Install Tool: PT00-53000



TH83-22089 Torque Rod Bushing Kit

Replaces: Mack 7014-TK19089
Contains:
(2) PL1115 Bushings
(1) Bolt
(2) Washers
(1) Locknut
2 Per Suspension



TM38000 Torque Rod Bushing

Replaces: Mack 1688-229240,
46735
SS 34/38/44; SWS57; SWS573
OD: 2 3/4"
Length: 7"
Stud: 1 1/4"-12
Install Tool: PT59-59100
Removal Tool: PT00-52100



TR00-41160 Torque Rod

Replaces: Mack 5435-925160
Contains: TS38000/TS38000
Length: 25 1/8" c-c



TR00-41270 Torque Rod

Replaces: Mack 17QF460P255,
5435-925190, 5435-925580,
5435-945270
Contains: TS38000/TS38000
Length: 25 1/2" c-c



TR00-41420 Torque Rod

Replaces: Mack 5435-925420
Contains: TS38000/TS38000
Length: 27 3/4" c-c



MACK

TR00-41816 Torque Rod

Replaces: Mack 5435-942161
 Contains: TS38000/TS38000
 Length: 26 1/2" c-c



TR00-41910 Torque Rod

Replaces: Mack 5435-924910
 Contains: TS38000/TS38000
 Length: 23 3/16" c-c



TR46-41175 Torque Rod

Replaces: Mack 17QF460P235,
 25164944, 5435-942175
 Contains: TS38000/TS38000
 Length: 23 1/2" c-c



TR46-46016 Torque Rod, Small Eye

Replaces: Mack 5435-942430
 Contains: TS00-22500/TH00-22500
 Length: 17" c-c



TR59-41375 Torque Rod

Replaces: Mack 17QF460P240,
 1RY39307P13, 25164946,
 5435-947794
 Contains: TS38000/TS38000
 Length: 24" c-c



TR59-41376 Torque Rod

Replaces: Mack 17QF455P240,
 25164994
 Contains: TS38000/TT38000
 Length: 24" c-c



TR62-41178 Torque Rod

Replaces: Mack 17QF463P178
 Contains: TS38000/TM38000
 Length: 17 3/4" c-c



TR62-41180 Torque Rod

Replaces: Mack 17QF251P11,
 17QF463P180, 17QF464P180,
 1RY48P23, 25162529
 CT713; CV713; GU803;
 CXU w/SS38/SS44/HN462
 Contains: TS38000/TM38000
 Length: 18" c-c



MACK

TR62-41183 Torque Rod

Replaces: Mack 17QF463P183,
17QF464P183, 25160893,
25168854
Contains: TS38000/TM38000
Length: 18 1/4" c-c



TR62-41198 Torque Rod

Replaces: Mack 17QF251P22,
17QF463P198, 17QF464P198,
1RY340AP22, 1RY351P22
Contains: TS38000/TM38000
Length: 19.750" c-c



TR62-41203 Torque Rod

Replaces: Mack 17QF442P203,
17QF464P203
Contains: TS38000/TM38000
Length: 20 1/4" c-c



TR62-41205 Torque Rod

Replaces: Mack 17QF443P205
Contains: TM38000/TM38000
Length: 21 1/2" c-c



TR62-41215 Torque Rod

Replaces: Mack 17QF460P215,
25174658
Contains: TS38000/TS38000
Length: 21 1/2" c-c



TR62-41220 Torque Rod

Replaces: Mack 17QF460P220,
25174706
Contains: TS38000/TS38000
Length: 22" c-c



TR62-41238 Torque Rod

Replaces: Mack 17QF457P238,
17QF460P238, 25160749,
25164945
Contains: TS38000/TS38000
Length: 23 3/4" c-c



TR62-4123A Torque Rod

Replaces: Mack 17QF418,
17QF423, 17QF423A,
17QF423P1
Contains: TS38875/TM38000
Length: 20 3/16" c-c



MACK

TR62-41243 Torque Rod

Replaces: Mack 17QF261P23,
17QF352M2, 17QF460P243,
17QF473M4, 25170833
Mack Air
Contains: TS38000/TS38000
Length: 24 1/4" c-c



TR62-41245 Torque Rod

Replaces: Mack 17QF463P245,
17QF464P245, 1RY351P2
Contains: TS38000/TM38000
Length: 24 1/2" c-c



TR62-41248 Torque Rod

Replaces: Mack 17QF460P248,
25164948
Contains: TS38000/TS38000
Length: 24 3/4" c-c



TR62-41250 Torque Rod

Replaces: Mack 17QF442P250,
25158543
Contains: TS38000/TM38000
Length: 25" c-c



TR62-41253 Torque Rod

Replaces: Mack 17QF442P253,
25023772
Contains: TS38000/TM38000
Length: 25 1/4" c-c



TR62-41255 Torque Rod

Replaces: Mack 17QF251P31,
17QF464P255
Contains: TS38000/TM38000
Length: 25 1/2" c-c



TR62-41260 Torque Rod

Replaces: Mack 17QF460P260,
25100535, 25164959
Contains: TS38000/TS38000
Length: 26" c-c



TR62-41283 Torque Rod

Replaces: Mack 17QF460P283,
25165006
Contains: TS38000/TS38000
Length: 28 1/4" c-c



MACK

TR62-41295 Torque Rod

Replaces: Mack 17QF464P295
 Contains: TS38000/TM38000
 Length: 29 1/2" c-c



TR62-412M3 Torque Rod

Replaces: Mack 17QF250P7,
 17QF352M3, 17QF460P208,
 1RY39307P10, 1RY39307P2,
 1RY39307P5
 Contains: TS38000/TS38000
 Length: 20 7/8" c-c



TR62-413M2 Torque Rod

Replaces: Mack 17QF460P210,
 17QF473M2, 25170832
 Mack Air
 Contains: TS38000/TS38000
 Length: 21" c-c



TR62-413M3 Torque Rod

Replaces: Mack 17QF358,
 17QF359, 17QF460P200,
 17QF473M, 25014582,
 251660077, 25170831
 Mack Air
 Contains: TS38000/TS38000
 Length: 20" c-c



TR62-413M4 Torque Rod

Replaces: Mack 17QF460P225,
 17QF473M3, 25166077,
 25195315
 Contains: TS38000/TS38000
 Length: 22 1/2" c-c



TR62-413P2 Torque Rod

Replaces: Mack 17QF423P2,
 1RY339P2, 5435-942672
 Contains: TS38875/TM38000
 Length: 24 7/16" c-c



TR62-413P3 Torque Rod

Replaces: Mack 17QF423P3
 Contains: TS38875/TM38000
 Length: 20 11/16" c-c



TR62-413P5 Torque Rod

Replaces: Mack 17QF423P5
 Contains: TS38875/TM38000
 Length: 19 11/16" c-c



MACK

TR62-41470 Torque Rod

Replaces: Mack 1RY340AP11,
1RY351P11, 5435-921470
Contains: TS38000/TM38000
Length: 18 3/32" c-c



TR62-417M1 Torque Rod

Replaces: Mack 17QF357-M1
Contains: TS00-22500/TS00-22500
Length: 14.41" c-c



TR62-417M2 Torque Rod

Replaces: Mack 17QF357M2
Contains: TS00-22500/TS00-22500
Length: 20 1/4" c-c



TR62-418M2 Torque Rod

Replaces: Mack 17QF348M2
Contains: TS38000/TT38000
Length: 18 3/32" c-c



TR62-41P24 Torque Rod

Replaces: Mack 17QF460P245,
25164947
Contains: TS38000/TS38000
Length: 24 1/2" c-c



TR73000 Two-Piece Torque Rod, Female End

Replaces: Mack
Contains: TM38000
For lengths up to 27"



TR77000 Two-Piece Torque Rod, Male End

Replaces: Mack
Contains: TM38000
For lengths up to 27"



TR79000 Two-Piece Torque Rod; Male End

Replaces: Mack
Contains: TS38875
For lengths up to 27"



MACK

TR99-41428 Torque Rod

Replaces: Mack 17QF457P213,
17QF460P213, 25155635,
4000-62001540
Contains: TS38000/TS38000
Length: 21 1/4" c-c



TS34000 Torque Rod Bushing

Replaces: Mack 1688-227710
ST34 Taper Leaf
OD: 2 17/32"
Length: 4 3/8"
Bolt Hole: 5/8"
Install Tool: PT20000



TS34095 Torque Leaf/Transverse Rod Bushing

Replaces: Mack 1688-227710
OD: 2 17/32"
Length: 4 3/8"
Bolt Hole: 5/8"
Heavy duty polyurethane
Install Tool: PT20000



TS38000 Torque Rod Bushing

Replaces: Mack 1688-227720
SS 34/38; ST34 Taper Leaf
OD: 2 3/4"
Length: 4 3/8" c-c
Bolt Hole: 5/8"
Install Tool: PT59-59100
Removal Tool: PT00-52100

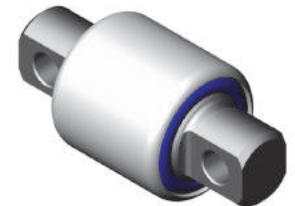

TS38095 Sway Bar Straddle Bushing

Replaces: Mack 1688-227720
OD: 2 3/4"
Length: 4 3/8"
Bolt Hole: 5/8"
Heavy Duty polyurethane for use
in bus/coach applications.
**Do NOT Use in OE aluminum
torque rods.**
For torque rods use TS38000 or
TS59-22400
Install Tool: PT59-59100
Removal Tool: PT00-52100



TS38875 Torque Rod Bushing

Replaces: Mack 240530
SS44; SWS57; SWS573 Camelback
OD: 2 3/4"
Length: 4 3/8"
Bolt Hole: 7/8"
Install Tool: PT59-59100
Removal Tool: PT00-52100

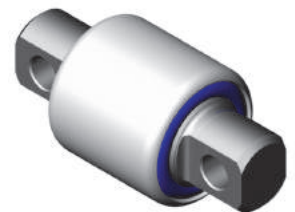

TS46000 Torque Rod Bushing

Replaces: Mack
OD: 3"
Pin Length: 4 3/8" c-c
Bolt Hole: 5/8"
OAL: 5 13/16"



TS50-22649 Torque Rod Bushing

Replaces: Mack 4000-64400003L
OD: 2 3/4"
Length: 5 1/4" c-c
Bolt Hole: .91"

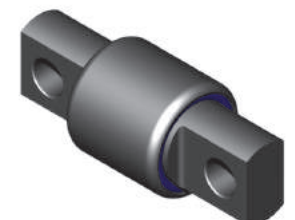

MACK

TS62-22240 Torque Rod Bushing

Replaces: Mack SS-R0035P240
 OD: 1 3/4"
 Length: 4 3/8" c-c
 Bolt Hole: 5/8"



UB16600 Leaf Spring Bushing

Replaces: Mack 10QK240M
 CH; CL; RW; MH Series 4" Spring
 Small OD: 1 1/16"
 Large OD: 1 7/8"
 Length: 7 3/16"
 Pin: 5 15/16" c-c



WP50-29004 Wear Pad Kit

Replaces: Mack 4000-56557004
 Contains:
 (1) WP50-29929 Wear Pad
 (2) Retaining Brackets
 (2) Bolts
 Length: 3 3/4"
 Height: 1 1/2"
 Width: 3 3/16"



WP50-29005 Wear Pad Kit

Replaces: Mack 4000-56557005
 Contains:
 (1) WP50-29929 Wear Pad
 (2) Spring Pins
 Length: 3 3/4"
 Height: 1 1/2"
 Width: 3 3/16"



WP50-29557 Wear Pad Kit

Replaces: Mack 4000-56557002
 Contains:
 (1) Slipper Pad
 (2) Retaining Plates
 (4) Bolts
 Length: 6 7/8"
 Height: 3"
 Width: 3"
 Bolt: 3/8"



WP50-29929 Wear Pad

Replaces: Mack 4000-56929000
 Length: 3 3/4"
 Height: 1 1/2"
 Width: 3 3/16"



MCI

TH03-82725 Hollow Mount Bushing

Replaces: MCI 12J-1-26
 ID: 2 1/2"
 OD: 3 5/8"
 Length: 2 1/2"
 Features "no press" precision sleeve
 Install Tool: PT70000

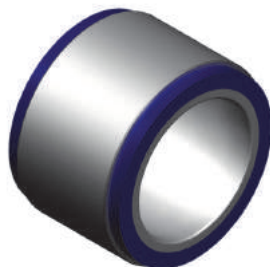

TH03-85001 Hollow Mount Bushing

Replaces: MCI 12J-1-26
 ID: 2 1/2"
 OD: 3 5/8"
 Length: 2 1/2"
 Features "no press" precision sleeve

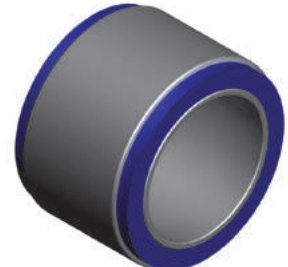

MCI

TH03-85033 Radius Rod Bushing

Replaces: MCI 12J-1-133
 ID: 2 3/4"
 OD: 3 5/8"
 Length: 2 3/8"



TR03-85014 V-Rod Assembly

Replaces: MCI 12-05-1014
J & E Series Buses
 Contains:
 TS03-85013/TS03-85013/TS03-85019
 Length: 27 3/8" c-c



TS03-85002 Radius Rod Bushing Kit

Replaces: MCI 12-05-1002
J Series & E Series Buses
 Contains:
 (1) Rotating Bushing
 (1) Retaining Ring
 (1) Spacer Ring
 Large OD: 2 15/16"
 Length: 4 1/2" c-c
 Bolt Hole: 5/8"



TS03-85013 Straddle Bushing Kit

Replaces: MCI 12-05-1013
MCI J Series & E Series Transit Buses (fits in small ends of V-rod)
 Contains:
 (1) Rotating Bushing
 (1) Retaining Ring
 (1) Spacer Ring
 Large OD: 2 15/16"
 Length: 5 1/8" c-c
 Bolt Hole: 24mm
 Install Tool: PT03-52100

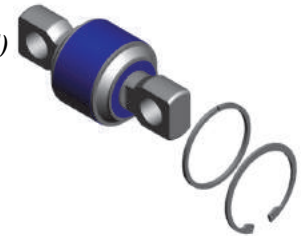

TS03-85019 Straddle Bushing Kit

Replaces: MCI 12-05-1019
MCI J Series & E Series Transit Buses (fits in large end of V-rod)
 Contains:
 (1) Non-rotating Bushing
 (1) Retaining Ring
 Large OD: 3 15/16"
 Length: 6" c-c
 Bolt Hole: 24mm
 Non-Rotating Design
 Install Tool: PT03-52200

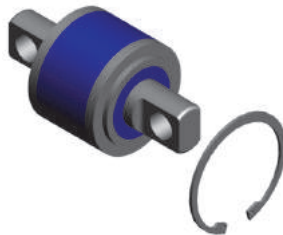

TS38750 Torque Rod Bushing

Replaces: MCI 12L-5-94
 OD: 2 3/4"
 Length: 4 3/8"
 Bolt Hole: 3/4"
 Install Tool: PT59-59100
 Removal Tool: PT00-52100

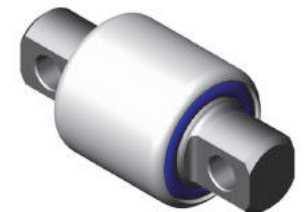

MCNEILUS

EB38651 Booster Cylinder Bushing

Replaces: McNeilus
 OD: 4 3/8"
 Length: 8 1/2"
 Bolt Hole: 1 1/2"
 Install Tool: PT40000



MS99-65035 Bumper Pad

Replaces: McNeilus 602035
Universal Bumper Block (Front Rear); Front Loader Waste Hauler (Heil; Leach; McNeilus)
 Length: 7 7/8"
 Width: 6"
 Bolt Hole Pattern:
 5 1/2" x 3" x 1/2" (4)



MCNEILUS

MS99-65045 Bumper Pad (Severe Duty)

Replaces: McNeilus 602035
 Various front load trash compactor/waster hauler bumper; Flatbed Trailer bumper
 Length: 7 7/8"
 Width: 6"
 Bolt Hole Pattern:
 5 1/2" x 3" x 1/2" (4)
 Severe Duty



MS99-69717 Grabber Assembly Roller

Replaces: McNeilus 1108125
 Contains:
 (1) Roller Bushing
 (2) Washers
 ID: 1/2"
 OD: 2 1/2"
 Length: 1 7/16"



PB99-29937 Pivot Bushing Kit

Replaces: McNeilus 1106937
 Contains: (1) Poly Bushing
 (2) Snap Rings (2) Washers
 (2) Shims
 OD: 4 7/16"
 Length: 5 3/4"
 Pin: 8 1/2" - 11" c-c
 (9 3/4" optimum c-c)
 2 Per Suspension
 The grease fitting shoulder has been eliminated on ATRO design and replaced with a symmetrical snapping



MERCEDES BENZ

RM46-63359 Radiator Isolator

Replaces: Mercedes Benz
 A6805040382
 Length: 3 3/4"
 Width: 1 5/8"
 Thickness: 1 5/8"
 Bolts: 3/8"

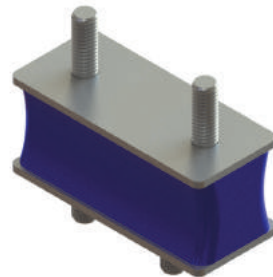

MERITOR

EQ83-35000 Equalizer Beam w/Bushing

Replaces: Meritor R304813
 Contains:
 (1) Equalizer Beam with Bushing
 (1) 1" Bolt
 (1) Flanged Locknut
 (2) 5/8" Bolt
 (2) 5/8" Locknuts
 (2) Spacer Sleeves
 Length: 16 1/2"
 Bolt Hole: 1"



SU99-39113 Pivot Bushing

Replaces: Meritor A1225-G-1437
 RHP111/MPA Series Tandem Trailer
 Air Suspensions
 ID: .89"
 OD: 2.27"
 Length: 3"
 4 Per Control Arm
 8 Per Suspension

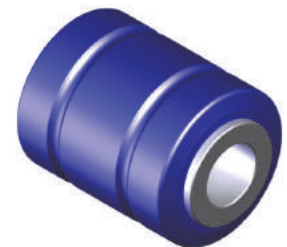

ATRO
Engineered Systems

An American Company

GENUINE ATRO®
PARTS FOR TRUCK,
BUS AND TRAILER

MERITOR

SU99-39114 Upper Control Arm Bshg & Bolt Kit

Replaces: Meritor FRK0510030,
KIT11300
*RHP11/MPA Series Tandem Trailer
Air Suspensions*
Contains:
(4) SU99-39113 Bushings
(4) Pivot Bolts
(8) Hard Washers
(4) Lock Nuts
(8) Thrust Washers
(2) Pivot Bolt Washers
1 Per Control Arm
2 Per Suspension



SU99-39115 Control Arm Bushing Kit

Replaces: Meritor KIT11126
RHP11
Contains:
(2) Flange Bushings
(1) Inner Sleeve
NOTE: 2 Piece Design



SU99-39116 Control Arm Bushing Kit

Replaces: Meritor 1225-R-1370,
A-1225-L-1416, KIT11126
RHP11
Contains:
(8) Flange Bushings
(4) Inner Sleeves
(4) Bolts
(4) Locknuts
(8) Flat Washers
(2) Pivot Bolt Washers
NOTE: Kit for one axle



TH19-22010 Torque Rod Bushing

Replaces: Meritor R307766
ID: 2 9/16"
Small OD: 3 9/16"
Large OD: 4 1/4"
Length: 4 1/8"
1-Piece Design
For 2-Piece Design see PL1046



TH99-37102 Torque Rod Bushing Kit

Replaces: Meritor KIT11102
RHP11 Trailer Suspension
Contains:
(1) PL1118 Bushing
(2) Washers
(1) Bolt
(1) Nut



www.atrobushing.com
www.atrobushing.com
www.atrobushing.com

MITSUBISHI

PL1179 Spring Bushing

Replaces: Mitsubishi MB025153
*FE 1987-2004; UD 1400 Series
(1989-2000)*
ID: 7/8"
Small OD: 1 1/2"
Large OD: 1 7/8"
Length: 1 7/8"



PL1180 Spring Bushing

Replaces: Mitsubishi HB1004
Montero
ID: 3/4"
Small OD: 1 3/16"
Large OD: 1 1/2"
Length: 1 1/2"



MITSUBISHI

TS45000 Torque Rod Bushing

Replaces: Mitsubishi MC81266
 OD: 4 1/8"
 Length: 4 5/16" c-c
 Bolt Hole: 3/4"

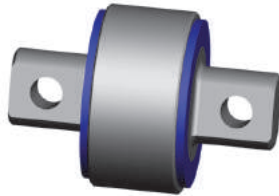

MONACO

MO10000 Torque Rod Bushing

Replaces: Monaco 86820
 Monaco Motor Home
 ID: 7/8"
 OD: 2"
 Length: 3"



NEOPLAN

TH03-85501 Hollow Eye Bushing

Replaces: Neoplan
 ID: 1 7/16"
 OD: 2 1/2"
 Length: 3"

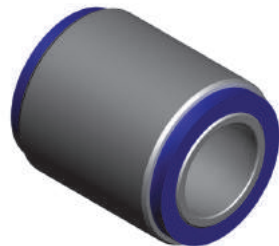

TH03-85520 Transit Rod Bushing

Replaces: Neoplan 80155020
 Neoplan Bus
 ID: 1 27/64"
 OD: 2 17/32"
 Length: 3"



TS03-85533 Transit Rod Bushing

Replaces: Neoplan 80155033
 Neoplan Bus
 OD: 2 17/32"
 Length: 4 7/8" c-c
 Bolt Hole: 3/4"



NEW FLYER

TH03-82725 Hollow Mount Bushing

Replaces: New Flyer 5922276,
5957548, 6322561, 6322757
ID: 2 1/2"
OD: 3 5/8"
Length: 2 1/2"
Features "no press" precision
sleeve
Install Tool: PT70000

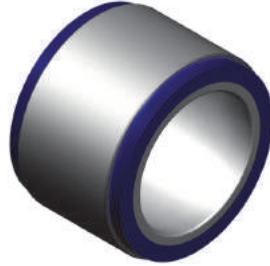

TH03-82750 Hollow Mount Bushing

Replaces: New Flyer 82024,
595796
ID: 2 1/2"
OD: 3 3/4"
Length: 2 1/2"
Features "no press" precision
sleeve

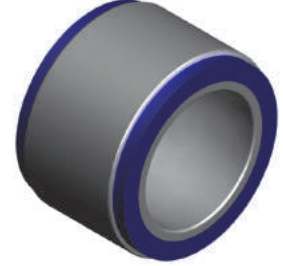

TS03-85765 Straddle Bushing Kit

Replaces: New Flyer 6313765
Contains:
(1) Non-rotating Bushing
(1) Snap Ring
OD: 3 3/4"
Length: 6" c-c
Bolt Hole: .825"
Non-Rotating Design

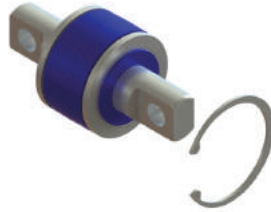

NEWAY

AW57-10000 Axle Wrap (set of 4)

Replaces: Neway 91028039,
910 28 039
T-8750/8900 Series Tri-Axle
Spring (20" wheel; 5" round
center axle)
Length: 8 15/16"
Height: 13/16"
Width: 5"
1 Per Suspension



AW57-12000 Axle Wrap (set of 4)

Replaces: Neway 91028051,
910 28 051
T-8540/8750/8900 (20" wheel;
5" round center axle);
TR-8540/8600/8750/8900 Series
Length: 9"
Height: 3/4"
Width: 5"
Small Width: 3"
1 Per Suspension



AW57-14000 Axle Pads (4)

Replaces: Neway 91028075
TR8450/8600 Tri-Axle Trailer
Length: 3"
Height: 15/16"
Width: 5 1/2"
4 Per Suspension



EB03-85901 End Bushing

Replaces: Neway 1234
Neway 300/400/500
ID: 1 1/8"
OD: 3 1/4"
Length: 5"
For bored beams only

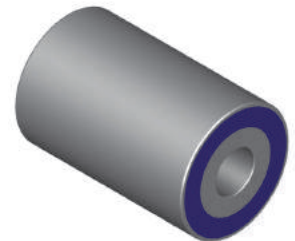

NEWAY

NW30000 Trunnion Bushing

Replaces: Neway 91008022,
910 08 022
TS; US; USR; SB360B; 500/600B;
660HDD Trailer Single Point
ID: 4"
OD: 5"
Length: 8 7/8"
4 Per Suspension



PB57-21139 Pivot Bushing

Replaces: Neway 900 08 139
AR41/45/70/75/80/85/90/92/93/95;
ARU92/93; ART500/505/551/555
ID: 1 1/8"
OD: 3 1/2"
Length: 5 1/4"
For kit see PB57-36200



PB57-21149 Pivot Bushing

Replaces: Neway 900 08 149
AR90/92/93; ARU92/93;
RL196/228
ID: 1 1/8"
OD: 2 13/16"
Length: 5"
For kit see PB57-36300



PB57-36200 Pivot Bushing Kit (set of 2)

Replaces: Neway 48100202,
SKR-145
AR; ARU; ART; RL; RLU Series
Contains:
(2) PB57-21139 Bushings
(2) Bolts
(2) Locknuts
(4) Wear Washers



PB57-36300 Axle Connection Kit

Replaces: Neway 48100206,
SRK-149
AR90/92/93; ARU92/93;
RL196/228
Contains:
(4) PB57-21149 Bushings
(8) Wear Washers
(8) Service Wear Washers
(4) Bolts
(4) Locknuts



PL1030 Trunnion Bushing

Replaces: Neway 90008011,
900 08 011
T-8540/8750/9000 Tri-Axle;
TR8540/8600/8750/8900;
TR4100-B
ID: 3 7/16"
OD: 4 9/16"
Length: 5 3/4"
4 Per Suspension

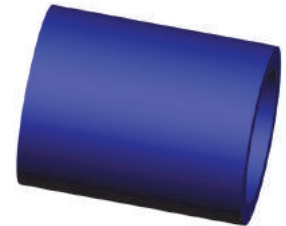

PL1041 Spring/Axle Pad

Replaces: Neway 91028089,
910 28 089
Spring Pad: TS; US; USR; Trailer
Single Point Axle Pad: T-8540;
TR-8750/8900
Length: 5 1/4"
Height: 7/8"
Width: 4 5/8"
4 Per Suspension

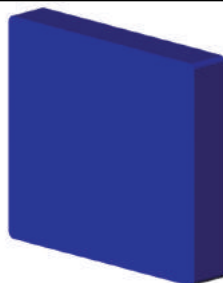

PL1093 Trunnion Bushing

Replaces: Neway 91008040,
91008072, 910 08 040,
910 08 072
TA-800-B5; TA-800-C5
Truck/Tractor
ID: 3 1/2"
OD: 4 1/2"
Length: 3 1/2"

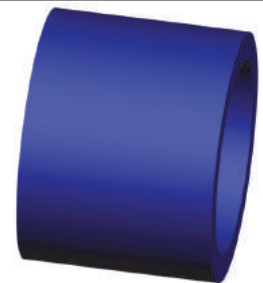

NEWAY

PL1094 Trunion Bushing

Replaces: Neway 91008014,
910 08 014
RTS-536-1/2/3/4;
RTS-544-1/2/3/4
ID: 4"
OD: 5"
Length: 5 3/4"



PL1095 Spring End Pad

Replaces: Neway 91028023,
910 28 023
RTS-536-1/2/3/4;
RTS-544-1/2/3/4;
TA-800-B5; TA-800-C5
Length: 5 1/2"
Height: 3/4"
Width: 1 3/4"



PL1096 Axle Wrapper

Replaces: Neway 90028007,
900 28 007
AR; ART500/551 Series
Length: 7 1/8"
Height: 3/8"
Width: 7 1/8"
For round axle



PL1097 Axle Pad

Replaces: Neway 90028075,
900 28 075
All AR/ART Series (except AR90)
Length: 8"
Height: 3/8"
Width: 5 5/8"
Lower pad



PL1098 Axle Wrapper

Replaces: Neway 90028047,
900 28 047
All AR/ART Series (except AR90 &
AR95HD)
Length: 8"
Height: 1/2"
Width: 7 1/4"
For round axle



PL1125 Spring End Pad

Replaces: Neway 91028152,
910 28 152
Two Spring Tandem Trailer;
TS-426A/432/436/442/536/542
Length: 6 1/2"
Height: 11/16"
Width: 4 5/8"

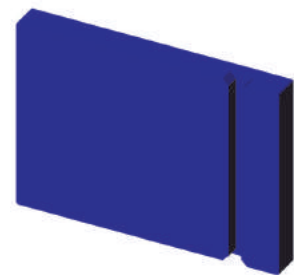

PL1154 Center Bushing

Replaces: Neway 90008131,
900 08 131
ARD 125/244 (1981-);
T/TR-8540/8600/8750/8900
Trailer Tri-Axle New Style;
RC Series
ID: 1 1/8"
OD: 2 3/8"
Length: 5"



PL1155 Center Bushing

Replaces: Neway 90008008,
900 08 008
AD 123/246;
ARD 120/125/234/ 238/244;
ARDST 123/244/246/ 250;
ARDSTM/L 123/246
ID: 2 1/2"
OD: 3 7/8"
Length: 5 9/16"



NEWAY

TB03-85901 Transit Bushing

Replaces: Neway
 ID: 2 5/8"
 OD: 4"
 Length: 5 1/4"
 For bored beams only

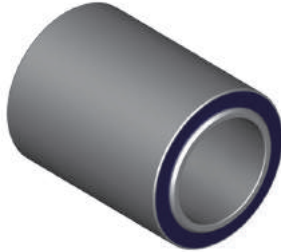

TR46-46016 Torque Rod, Small Eye

Replaces: Neway 57750377
 Contains: TS00-22500/TH00-22500
 Length: 17" c-c



NISSAN

TS45000 Torque Rod Bushing

Replaces: Nissan 55542-Z2001
 OD: 4 1/8"
 Length: 4 5/16" c-c
 Bolt Hole: 3/4"

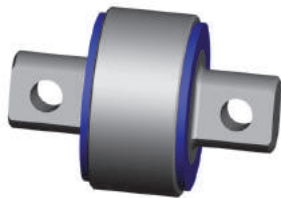

NOVA

TS03-80000 Tie Rod Bushing Kit

Replaces: Nova
 Contains:
 (1) Rotating Bushing
 (1) Retaining Ring
 (1) Spacer Ring
 OD: 2 15/16"
 Length: 4 3/8" c-c
 Bolt Hole: 5/8"



O & S AMERICA LLC

TR62-41198 Torque Rod

Replaces: O & S America LLC
 SB-233-30
 Contains: TS38000/TM38000
 Length: 19.750" c-c



TR62-413P2 Torque Rod

Replaces: O & S America LLC
 SB-371-02
 Contains: TS38875/TM38000
 Length: 24 7/16" c-c



O & S AMERICA LLC

TR62-413P5 Torque Rod

Replaces: O & S America LLC
 SB-371-05
 Contains: TS38875/TM38000
 Length: 19 11/16" c-c



www.atrobushing.com
www.atrobushing.com
www.atrobushing.com

ORION

AT80000 Leaf Spring Bushing

Replaces: Orion 20117461,
 020117461U
 ID: 1"
 OD: 2 1/2"
 Length: 4"

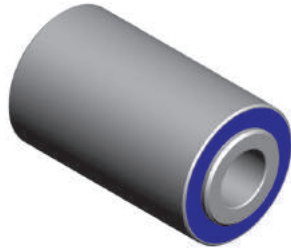

TH03-83203 Torque Rod Bushing

Replaces: Orion F0231506AB
 ID: 7/8"
 OD: 2 3/4"
 Length: 2 15/16"

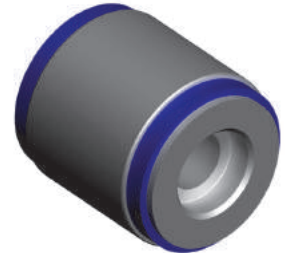

TH85000 Hollow Mount Bushing

Replaces: Orion 20117451,
 020117451U
 ID: 2 1/2"
 OD: 4 3/8"
 Length: 4 1/2"

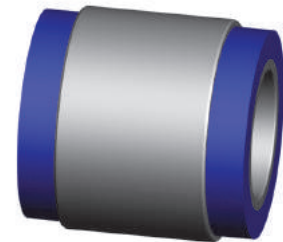

TR03-86006 Transit/Track Rod

Replaces: Orion 68231506
 Contains: TS38750/TH03-83203
 Length: 22" c-c



OSHKOSH

AT33501 Torque Rod Bushing

Replaces: Oshkosh
 OD: 3 1/2"
 Length: 5 1/4"
 Bolt Holes: 15/16"
 Install Tool: PT48-52000

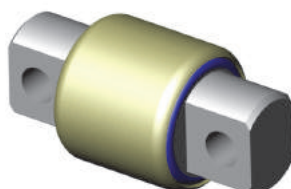

Go to
www.atrobushing.com
**CHECK OUT OUR
 SAVINGS CALCULATOR**

OTTAWA

PL1077 Radiator Mount

Replaces: Ottawa 90022099
 ID: 3/8"
 Small OD: 7/8"
 Large OD: 1 1/8"
 Length: 1"

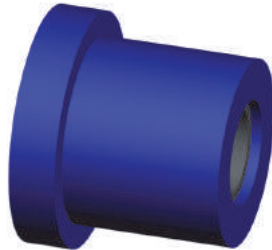

PL1168 Cab Mount

Replaces: Ottawa 90026587
 ID: 1/2"
 Small OD: 1 3/8"
 Large OD: 2"
 Length: 1 5/8"



PL1172 Cab Mount

Replaces: Ottawa
 ID: 1"
 OD: 2 7/8"
 Length: 3 5/16"



PL1173 Cab Mount

Replaces: Ottawa 90025707
 ID: 1"
 OD: 2 1/8"
 Length: 3"



PL1175 Cab Mount

Replaces: Ottawa
 ID: 3/4"
 OD: 2 1/8"
 Length: 3"



PL1176 Cab Stop

Replaces: Ottawa
 Length: 8"
 Height: 3/4"
 Width: 1 1/2"
 Bolt Holes: 1 3/4" c-c

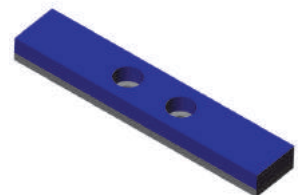

TM99-63516 Motor/Transmission Mount

Replaces: Ottawa 90017516
 Small OD: 2.24" each part
 Large OD: 3.4" each part
 Poly Part OAL: 1.94"
 Sleeve ID: 15/16"
 Inner Sleeve OAL: 2"



www.atrobushing.com

PAGE

EB34000 Beam End Bushing

Replaces: Page 1027037
 ID: 2 1/2"
 OD: 4 3/8"
 Length: 5 1/4"
 Install Tool: PT40000

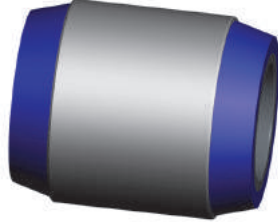

EB38000 Beam End Bushing

Replaces: Page 1027038
 ID: 2 1/2"
 OD: 4 3/8"
 Length: 5 3/4"
 Install Tool: PT40000

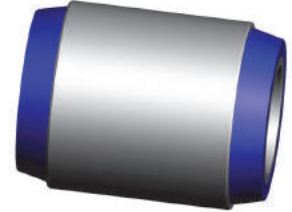

NW30000 Trunnion Bushing

Replaces: Page 1083483
Trailer Single Point Suspension
 ID: 4"
 OD: 5"
 Length: 8 7/8"
 4 Per Suspension



PL1041 Spring/Axle Pad

Replaces: Page
 Length: 5 1/4"
 Height: 7/8"
 Width: 4 5/8"
 4 Per Suspension



PL1154 Center Bushing

Replaces: Page 1090237
LM-2000/3000 Lift Axle Suspension; Trailmaster Air Spring
 ID: 1 1/8"
 OD: 2 3/8"
 Length: 5"



PEERLESS

PL1078 Spring Pad

Replaces: Peerless 31-12
Logger Single Point Trailer
 Length: 6 1/4"
 Height: 5/8"
 Width: 4 1/2"



PL1092 Reach Cradle

Replaces: Peerless 20623
 Length: 11 3/4"
 Bolt Holes: 6 1/2" c-c



PEERLESS

PL1101 Trunnion Bushing

Replaces: Peerless 36-10
Trailer Walking Beam;
Logger Single Point Trailer
ID: 4"
OD: 4 15/16"
Length: 7 13/16"



PL1103 Trailing Arm Bushing

Replaces: Peerless 36-15
Trailer Air Suspension
ID: 3 1/2"
OD: 4 1/2"
Length: 10 9/16"



PL1121 Walking Beam Bushing

Replaces: Peerless 36-22
Trailer Walking Beam
ID: 3 1/2"
OD: 4 1/2"
Length: 7 9/16"



PL1122 Stake Bushing

Replaces: Peerless 67-20621
ID: 1 1/4"
OD: 2"
Length: 6 7/8"



PL1123 Pivot Arm Bushing

Replaces: Peerless 36-21,
36-521
ID: 2 1/2"
OD: 3 1/2"
Length: 7"



PL1124 Trunnion Bushing

Replaces: Peerless 36-500
ID: 4"
OD: 5"
Length: 10 3/8"



PETERBILT

CM75-61257 Cab/Sleeper Mount

Replaces: Peterbilt 20-08257
Models (Unibilt) 357; 365; 378;
379; 385; 389
ID: 2 1/32"
OD: 1 13/16" (nipple)
Large OD: 3"
Height: 1 1/8"
Does not include hardware;
See KT75-61257 for complete set
including all hardware & mounts
needed to service one mounting location

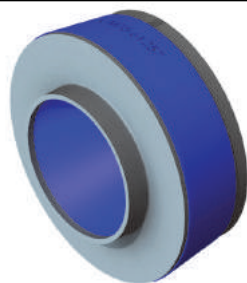

EM75-61001 Air Cooler Mount Kit

Replaces: Peterbilt N4751001
T800 (2008-2010)
Contains:
(2) Polyurethane Mount Bushings
(4) Polyurethane Washers
(4) Bolts
(4) Locknuts
(2) Flat Washers



PETERBILT

EM75-69000-HT Exhaust Mount Bushing Kit

Replaces: Peterbilt M13-6001

Contains:

(2) EM75-69001-HT Mount

(1) Shaft

(2) Washers

(2) E-Clips

ID: 7/16"

Small OD: 1 1/8"

Large OD: 1 3/4"

High Temperature Mount



EM75-69001-HT Exhaust Mount Bushing

Replaces: Peterbilt M13-6001

ID: 7/16"

Small OD: 1 1/8"

Large OD: 1 3/4"

High Temperature Mount



EM75-69096 Exhaust/Radiator Mount, Air-Air Bshg

Replaces: Peterbilt 13-03096

Upper Exhaust: 357; 375-379; 385

Pre 1995 Standard & Unibilt;

Radiator: 387; C13; C15; ISX;

Air-Air: 357; 362(E); 375-379; 38

OD: 3/4" (nipple)

Large OD: 1 1/16"

Height: 1/4" (flange)

Accepts 3/8" diameter fasteners (not included)



EM75-69096-HT Exhaust/Radiator Mount, Air-Air Bshg

Replaces: Peterbilt 13-03096

Upper Exhaust: 357; 375-379; 385

Pre 1995 Standard & Unibilt;

Radiator: 387; C13; C15; ISX;

Air-Air: 357; 362(E); 375-379; 38

OD: 3/4" (nipple)

Large OD: 1 1/16"

Height: 1/4" (flange)

Accepts 3/8" diameter fasteners (not included)

High Temperature Mount



EM75-69656 Exhaust Bushing

Replaces: Peterbilt 14-14656

Peterbilt Models 357; 375

through 379 and 385

ID: 3/8"

Small OD: 3/4"

Large OD: 1 1/4"

Length: 1 3/8"

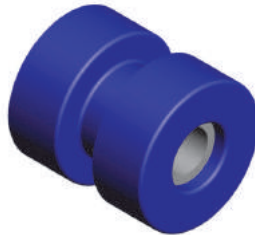

EM75-69656-HT Exhaust Bushing

Replaces: Peterbilt 14-14656

Peterbilt Models 357; 375

through 379 and 385

ID: 3/8"

Small OD: 3/4"

Large OD: 1 1/4"

Length: 1 3/8"

High Temperature Mount



HM75-64593 Hood Roller

Replaces: Peterbilt 13-03593

Models 357; 375-379

ID: 5/8"

OD: 1 1/2"

Length: 1 5/8"

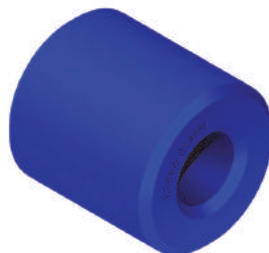

HM75-64726 Hood Mount Pivot Bushing

Replaces: Peterbilt 13-04726,

13-04727

Models 357; 367; 377 thru 379

ID: 3/4"

Small OD: 1"

Large OD: 1 11/16"

Length: 1 11/16"

Sleeve ID: 5/8"

Sleeve Length: 1 7/8"



PETERBILT

HM75-65114 Hood Bumper

Replaces: Peterbilt 13-03114
 Model 359
 OD: 3/16" hole
 Length: 2 3/4" outside
 Length: 2" inside
 Height: 2 3/4" outside
 Height: 2 1/4" inside
 Width: 3" outside
 Width: 2" inside

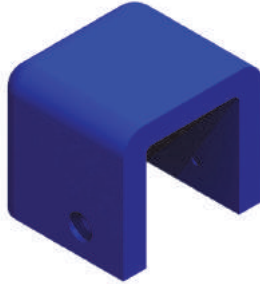

HM75-65424 Hood Spike Grommet

Replaces: Peterbilt 13-03170,
 13-03424, 13-03425
 Peterbilt Model 359
 Height: 3 9/16" outside
 Height: 1 7/8" inside
 Width: 2 3/8" outside
 Width: 1 1/8" inside

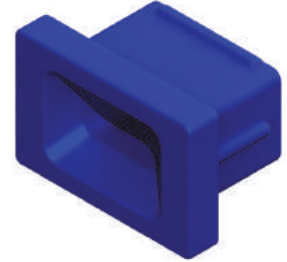

HM75-65510 Hood Bumper

Replaces: Peterbilt 13-03510
 Models 330; 357; 377; 379; 385
 OD: 3/16" hole
 Length: 2 3/8" outside
 Length: 2" inside
 Height: 2" outside
 Height: 1 1/2" inside
 Width: 3 3/16" outside
 Width: 2" inside

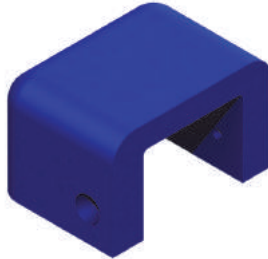

HM75-65609 Hood Support (Rear)

Replaces: Peterbilt 13-04609
 Models 377; 385
 OD: 3 7/8"
 Length: 3 5/16"
 Height: 15/16" (base)
 Accepts 1/2" diameter Bolt



HM75-65711 Hood Bumper

Replaces: Peterbilt 13-04711
 Model 385
 Length: 2 3/8" outside
 Length: 2" inside
 Height: 2" outside
 Height: 1 9/16" inside
 Width: 3 1/8" outside
 Width: 2 1/4" inside

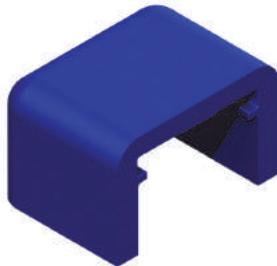

HM75-66154 Hood Mount

Replaces: Peterbilt 13-04154
 Model 379
 Small OD: 1 3/16"
 Large OD: 1 3/4"
 Thickness: 7/16"
 Accepts 1/2" diameter Bolt

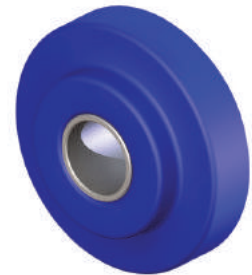

HM75-66164 Hood Mount

Replaces: Peterbilt 13-04164
 OD: 1 3/16"
 Length: 2"
 Height: 7/16"
 Width: 2 1/4"
 Accepts 1/2" diameter Bolt

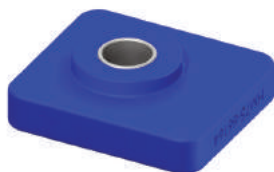

KT75-61257 Cab/Sleeper Mount Kit

Replaces: Peterbilt 20-08257,
 20-08867
 Models (Unibilt) 357; 365; 378;
 379; 385; 389
 Contains: (2) CM75-61257 Bushings
 (2) Flat Washers (1) Nut
 (1) Inner Sleeve (1) Bolt
 ID: 21/32" (bushing)
 OD: 1 13/16" (nipple)
 Large OD: 3" (bushing)
 Height: 1 1/8" (bushing)



PETERBILT

MM59-62407 Motor Mount Kit (Front)

Replaces: Peterbilt K066-405,
K066-407, K066-423

Contains:

- (2) Upper Mounts
- (2) Lower Mounts
- ID: 13/16"
- Small OD: 2"
- Large OD: 3 1/4"
- Height: 1 3/16" (upper)
- Height: 1/2" (lower)



MM59-62407-HW Motor Mount Kit (Front) w/ Hdwr

Replaces: Peterbilt K066-405,
K066-407, K066-423

Contains:

- (2) Upper Mounts
- (2) Lower Mounts
- (2) Bolts
- (2) Locknuts
- (4) Flat Washers
- For "High Temperature" version
see KT59-62003-HT



MM75-62370 Motor Mount

Replaces: Peterbilt CB2203-70
Model 379 w/CAT C15 & C11
Engines

Contains:

- (1) Upper Mount
- (1) Lower Mount
- (1) Inner Sleeve
- Large OD: 2 9/16"
- Sleeve ID: 3/4"
- Washer ID: 3/4"



MM75-62370-HT Motor Mount

Replaces: Peterbilt CB2203-70
Model 379 w/CAT C15 & C11
Engines

Contains:

- (1) Upper Mount
- (1) Lower Mount
- (1) Inner Sleeve
- Large OD: 2 9/16"
- Sleeve ID: 3/4"
- Washer ID: 3/4"



MM75-62372 Motor Mount

Replaces: Peterbilt CB2203-72,
MR1001

Model 379 w/CAT engine

Contains:

- (1) Upper Mount
- (1) Lower Mount
- Small OD: 1 1/2"
- Large OD: 2 9/16"
- Length: 2 9/16"
- Sleeve ID: 5/8"
- Washer ID: 3/4"

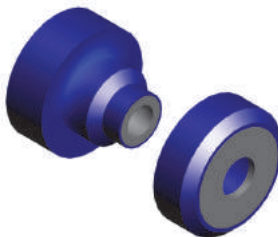

MM75-62372-HT Motor Mount

Replaces: Peterbilt CB2203-72,
MR1001

Model 379 w/CAT engine

Contains:

- (1) Upper Mount
- (1) Lower Mount
- Small OD: 1 1/2"
- Large OD: 2 9/16"
- Length: 2 9/16"
- Sleeve ID: 5/8"
- Washer ID: 3/4"



High Temperature Mount

MM75-62377 Motor Mount

Replaces: Peterbilt CB2203-77,
CB2203-78

Older cabover engine models;
320 series

Contains:

- (1) Upper Mount
- (1) Lower Mount
- Small OD: 1 1/2"
- Large OD: 2 9/16"
- Length: 2 9/16"
- Sleeve ID: 5/8"
- Washer ID: 3/4"

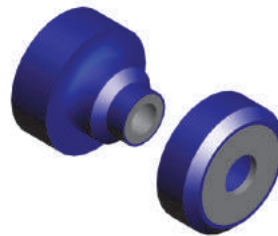

MM75-62597 Motor Mount Kit (Front)

Replaces: Peterbilt 05-17597
320 Series

Contains:

- (2) Mount Bushings
- (1) Spacer Sleeve
- ID: 1/2"
- OD: 2 5/8"
- Length: Spacer: 1 13/16"
- Thickness: 13/16"



PETERBILT

MM75-62748 Motor Mount

Replaces: Peterbilt 05-00748
 Model 379 w/CAT engine
 Length: 8 1/8"
 Height: 9/16"
 Width: 8-Jul



MS75-65904 Bump Stop

Replaces: Peterbilt 02-02904
 Length: 2 3/4"
 Height: 1 11/16"
 Width: 1 9/16"



PB00-26839 Lift Axle Bushing Kit

Replaces: Peterbilt R008839
 Contains:
 (16) PB00-36314 Bushings
 (8) Inner Sleeves
 (8) Bolts
 (8) Locknuts
 (16) Washers

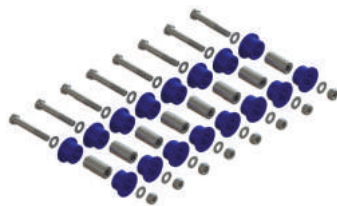

PB46-26268 Pivot Bushing (Anti-Walk)

Replaces: Peterbilt 52296
 New Low Air Leaf
 OD: 2 1/2"
 Bolt Hole: 3/4"
 Bolt Holes: 5 21/32" c-c
 Anti-Walk
 High Confinement



PB75-29101 Low Air Leaf Bushing Kit

Replaces: Peterbilt 03AL02,
 03AL2
 Low Mount Air Leaf
 Contains:
 (2) PL1076 Bushings
 (2) PL1189 Bushings
 (2) Compression Washers
 (1) Bolt
 (1) Locknut
 (1) Spacer Sleeve



PB75-29674 Air Leaf Bushing Kit

Replaces: Peterbilt 03AL01,
 03AL1
 Air Leaf
 Contains:
 (2) PL1075 Bushings
 (2) PL1076 Bushings
 (2) Compression Washers
 (1) Bolt
 (1) Locknut
 (1) Spacer Sleeve



PL1009 Cab/Motor Mount

Replaces: Peterbilt 05-14794
 Motor Mount
 ID: 5/8"
 Small OD: 1 13/16"
 Large OD: 3"
 Length: 2 7/16"

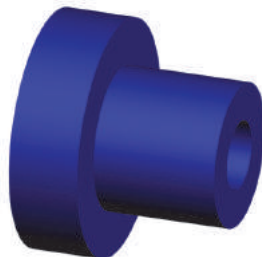

PL1013 Motor Mount

Replaces: Peterbilt 05-08969,
 05-10103, 05-16401
 ID: 13/16"
 Small OD: 2 1/16"
 Large OD: 3 3/4"
 Length: 2 5/8"

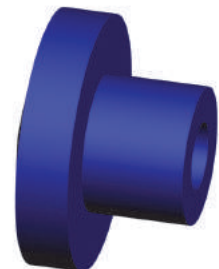

PETERBILT

PL1015 Radiator/Motor Mount

Replaces: Peterbilt 07-03286
 Radiator Mount
 ID: 5/8"
 Small OD: 1 13/16"
 Large OD: 3"
 Length: 1 3/16"

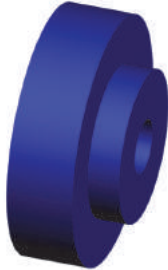

PL1015-HT Radiator/Motor Mount

Replaces: Peterbilt 07-03286
 Radiator Mount
 ID: 5/8"
 Small OD: 1 13/16"
 Large OD: 3"
 Length: 1 3/16"
High Temperature Mount



PL1018 Motor Mount

Replaces: Peterbilt 05-10197
 ID: 13/16"
 Small OD: 1 5/8"
 Large OD: 2 3/4"
 Length: 2 3/8"

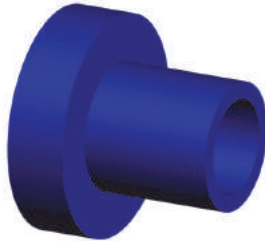

PL1018-HT Motor Mount

Replaces: Peterbilt 05-10197
 ID: 13/16"
 Small OD: 1 5/8"
 Large OD: 2 3/4"
 Length: 2 3/8"
High Temperature Mount



PL1025 Shock Bushing

Replaces: Peterbilt
 ID: 3/4"
 Small OD: 1 7/16"
 Large OD: 1 9/16"
 Length: 7/8"

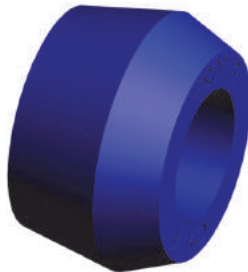

PL1025-HT Shock Bushing

Replaces: Peterbilt
 ID: 3/4"
 Small OD: 1 7/16"
 Large OD: 1 9/16"
 Length: 7/8"
High Temperature Bushing



PL1026 Shock Bushing

Replaces: Peterbilt 02-00377
 ID: 1 1/16"
 Small OD: 1 1/2"
 Large OD: 1 7/8"
 Length: 1"



PL1028 Shock Bushing

Replaces: Peterbilt 03-04627,
 COM266
 ID: 1 1/16"
 Small OD: 1"
 Large OD: 1 13/16"
 Length: 1 1/16"

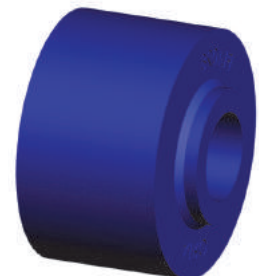

PETERBILT

PL1062 Hood Roller

Replaces: Peterbilt 13-04391
 ID: 11/16"
 OD: 1 1/8"
 Length: 1 1/2"



PL1069 Hood Roller

Replaces: Peterbilt 13-03439
 ID: 11/16"
 OD: 2"
 Length: 1 1/2"

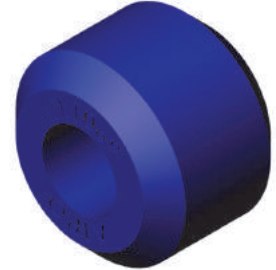

PL1070 Motor Mount

Replaces: Peterbilt 05-08968
 ID: 5/8"
 Small OD: 1 1/2"
 Large OD: 2 1/2"
 Length: 2"

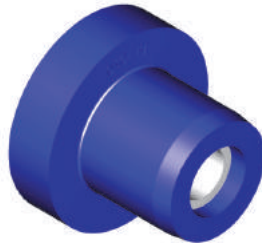

PL1070-HT Motor Mount

Replaces: Peterbilt 05-08968
 ID: 5/8"
 Small OD: 1 1/2"
 Large OD: 2 1/2"
 Length: 2"
High Temperature Mount



PL1071 Hood Hinge Bushing

Replaces: Peterbilt 13-03318
 Length: 1 7/8"
 Height: 1 1/4"
 Width: 1 3/8"

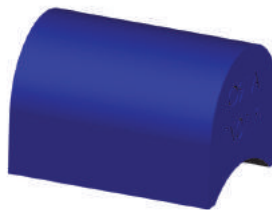

PL1072 Hood Pin

Replaces: Peterbilt 13-01840
 OD: 2 1/2"
 Length: 6 1/2"
 Thread: 5/8"-18



PL1073 Equalizer Bushing

Replaces: Peterbilt 03-02099
Four Spring Tandem Suspension (early models)
 ID: 2 1/2"
 Small OD: 3 1/8"
 Large OD: 4"
 Length: 2 1/4"



PL1074 Hood Hinge Bushing

Replaces: Peterbilt 13-03440
 ID: 11/16"
 OD: 1 1/4"
 Length: 1 3/8"

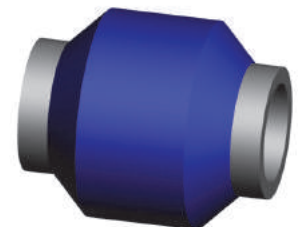

PETERBILT

PL1075 Air Leaf Bushing

Replaces: Peterbilt 03-01674,
03-07016
ID: 1 3/4"
OD: 2 1/2"
Length: 2 5/16"
See PB75-29674 for complete kit



PL1076 Beam End Washer

Replaces: Peterbilt 03-01675
Air Leaf; Low Mount Air Leaf
ID: 1 3/4"
OD: 2 5/8"
Length: 1 1/4"
See PB75-29101 and PB75-29674
for complete kits

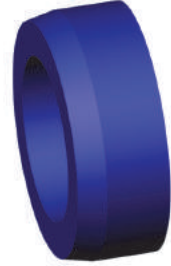

PL1077 Radiator Mount

Replaces: Peterbilt 13-01633
ID: 3/8"
Small OD: 7/8"
Large OD: 1 1/8"
Length: 1"

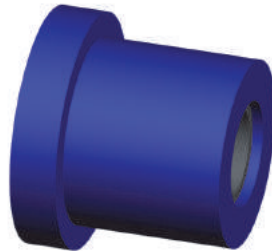

PL1111 Motor Mount

Replaces: Peterbilt 05-16919
ID: 13/16"
Small OD: 2 1/8"
Large OD: 3 5/8"
Length: 2 7/16"

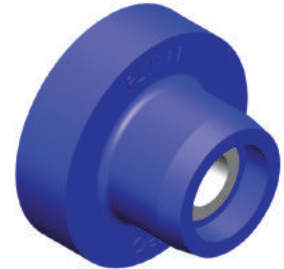

PL1112 Motor Mount

Replaces: Peterbilt 05-18263,
CB2203-2
ID: 3/4"
Large OD: 2 9/16"
Length: 2 1/2"

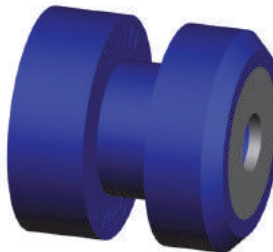

PL1120 Motor Mount

Replaces: Peterbilt 05-17224
ID: 11/16"
OD: 2 7/16"
Length: 5/8"

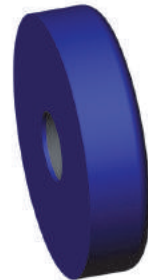

PL1126 Radiator Bushing

Replaces: Peterbilt 07-02552
Small OD: 1 1/16"
Large OD: 1 3/16"
Length: 3/4"

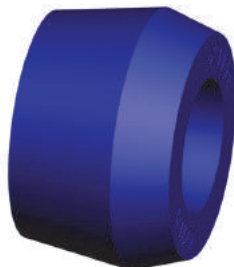

PL1126-HT Radiator Bushing

Replaces: Peterbilt
07-02252, 07-02552
Small OD: 1 1/16"
Large OD: 1 3/16"
Length: 3/4"
High Temperature Bushing



PETERBILT

PL1127 Motor Mount

Replaces: Peterbilt 05-17225
 ID: 11/16"
 Small OD: 1 5/8"
 Large OD: 2 3/8"
 Length: 1 5/16"

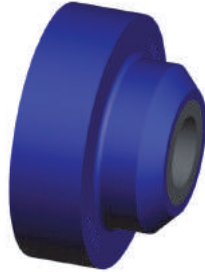

PL1146 Torque Rod Bushing

Replaces: Peterbilt 47691
Four Spring Tandem
(early models)
 OD: 1.91"
 Length: 4 3/8"
 Bolt Holes: 11/16"
 Install Tool: PT00-52000
Does NOT rotate



See Hendrickson TS50-22691 for preferred bushing

PL1189 Spring Eye Bushing (set of 2)

Replaces: Peterbilt 03-05101
Low Mount Air Leaf
 ID: 1 3/4"
 OD: 2 1/2"
 Length: 1 15/16"
 See PB75-29101 for complete kit



RM75-63861 Radiator Mount

Replaces: Peterbilt 07-05861
Models 357; 377-379;
385 all engines
 ID: 1/2"
 Small OD: 1 5/16"
 Large OD: 2"

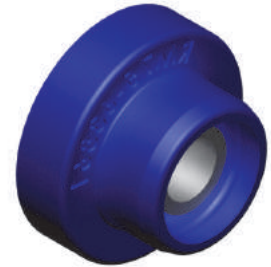

SK27175 Torque Rod Kit

Replaces: Peterbilt
 Contains:
 (2) TR71000
 (2) TR75000
 Bolt Hole: 5/8"
 Finished length up to 27"
 Bushings included are TS38000



SK27176 Torque Rod Kit

Replaces: Peterbilt
 Contains:
 (1) TR71000
 (1) TR76000
 Bolt Hole: 5/8"
 Finished length up to 27"
 Bushings included are
 TS38000 and TT38000

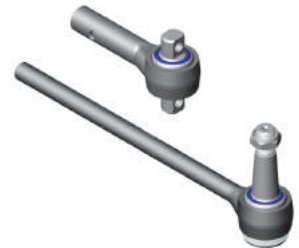

SK70380 Torque Rod Bushing Kit

Replaces: Peterbilt
 Contains:
 (4) TS38000
 Bolt Hole: 5/8"



SK70381 Torque Rod Bushing Kit

Replaces: Peterbilt
 Contains:
 (6) TS38000
 (2) TT38000
 Bolt Hole: 5/8"



PETERBILT

SK75-10000 Spring Eye Shackle Kit

Replaces: Peterbilt 02-01154,
02-01561, 02-01805

COE models 1982-86

Contains:

(2) SP00-11561 Bushings

(2) Sidebars

(4) Bolts

(4) Locknuts

OD: 1 1/2"

Length: 4"

Rear of front

2 per suspension

Install Tool: PT00-53000

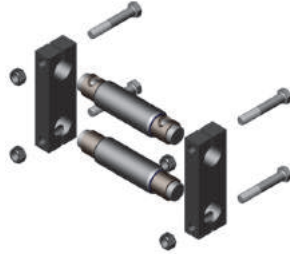

SK75-10100 Spring Eye Shackle Kit

Replaces: Peterbilt 201747,
02-01781, 02-01805

COE models 1987-97 (4" models
with eye casting)

Contains:

(2) SP75-11781 Bushings

(2) Sidebars (4) Bolts (4) Locknuts

OD: 1 1/2"

Length: 4"

Sidebar Hole: 5 1/8" c-c

Rear of front

2 per suspension

Install Tool: PT00-53000

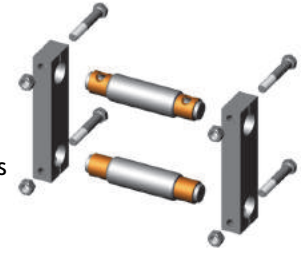

SK75-10200 Spring Eye Shackle Kit

Replaces: Peterbilt 02-01781,
02-01783, 02-01784, 02-01805

COE models 1987-97 (4" models
with eye casting)

Contains:

(2) SP75-11781 Bushings

(2) Sidebars (4) Bolts (4) Locknuts

OD: 1 1/2"

Length: 4"

Sidebar Hole: 3 1/2" c-c

Rear of front

2 per suspension

Install Tool: PT00-53000

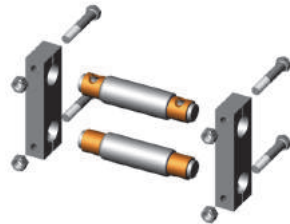

SP00-11005 Spring Eye Bushing

Replaces: Peterbilt B65-6005

4" wide spring

Contains:

(1) Spring Eye Bushing

(2) Washers

OD: 1 3/4"

Outer Sleeve Length: 4 1/16"

Pin Groove: 5 7/16" c-c

2 per suspension

Install Tool: PT00-53000



SP00-11013 Spring Eye Bushing

Replaces: Peterbilt B65-1013,
B65-6006

Late model

Contains:

(1) Spring Eye Bushing

(2) Washers

OD: 2 1/16"

Outer Sleeve Length: 4 1/16"

Pin Groove: 5 7/16" c-c

6 per suspension

Install Tool: PT59-53000

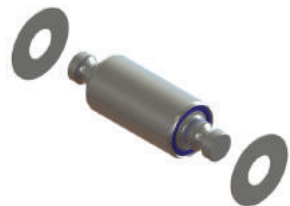

SP00-11561 Spring Eye Bushing

Replaces: Peterbilt 02-01561,
02-01805

OD: 1 1/2"

Length: 4"

Pin: 5 1/32" c-c

Front of front; Rear of front

6 per suspension

Install Tool: PT00-53000



SP75-11781 Spring Eye Bushing

Replaces: Peterbilt 02-01781,
02-01805

COE models (1987-97)

(4" models w/eye casting)

OD: 1 1/2"

Length: 4"

Pin: 5 5/16" c-c

Front of front; Rear of front

6 per suspension

Install Tool: PT00-53000



SU00-29001 Spring Link Bushing

Replaces: Peterbilt C13-6001

Flexair

OD: 2 3/8"

Length: 4 3/8" c-c

Bolt Hole: 5/8"

Install Tool: PT00-52200

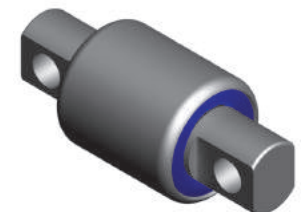

PETERBILT

SU00-29002 Spring Link Bushing

Replaces: Peterbilt C13-6002
 Flexair
 ID: 7/8"
 OD: 2 3/8"
 Length: 3"
 Install Tool: PT00-52200

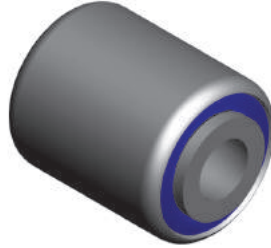

SU75-29623 Spring Roller

Replaces: Peterbilt 03-04623
 Air Trac
 ID: 1 1/16"
 OD: 1 7/8"
 Length: 5 1/8"
 2 or 4 per suspension



SU75-29624 Spring Roller Kit

Replaces: Peterbilt 03-04623
 Air Trac
 Contains:
 (1) SU75-29623 Spring Roller
 (1) Bolt
 (1) Inner Sleeve
 (2) Flat Washers
 (1) Locknut
 2 or 4 per suspension



TH00-22500 Torque Rod Bushing

Replaces: Peterbilt
 ID: 7/8"
 OD: 2"
 Length: 3"
 Rebushes ATRO tubular rods with
 a 2" ID rod eye ONLY
 Will NOT fit OEM or other
 aftermarket rods.
 Install/Removal Tool: PT00-52400

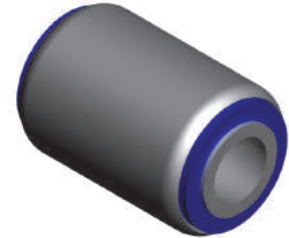

TH75-69000 Lateral Control Sleeper Rod Bshg

Replaces: Peterbilt 29-05704
 Model 387 with sleeper cab
 ID: 5/8"
 Small OD: 1 3/8"
 Large OD: 1 3/4"
 Length: 2"

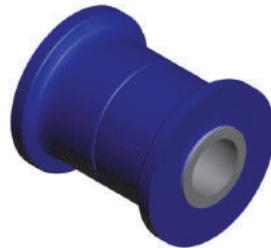

TR00-41001 Torque Rod, Small Eye

Replaces: Peterbilt
 C65-6000-001, C65-6011-001
 Flexair
 Contains: TS00-22500/TS00-22500
 Length: 23 3/4" c-c



TR00-41009 Torque Rod, Small Eye

Replaces: Peterbilt C65-6002,
 C65-6009
 Flexair/New Low Air Leaf
 Contains: TS00-22500/TS00-22500
 Length: 25 9/16" c-c



TR00-41160 Torque Rod

Replaces: Peterbilt 925160
 Contains: TS38000/TS38000
 Length: 25 1/8" c-c



PETERBILT

TR00-41420 Torque Rod

Replaces: Peterbilt 925420
 Contains: TS38000/TS38000
 Length: 27 3/4" c-c



TR00-41600 Torque Rod, Small Eye

Replaces: Peterbilt
 C65-6000-002, C65-6011-002
 Flexair
 Contains: TS00-22500/TH00-22500
 Length: 24 11/16" c-c



TR00-41910 Torque Rod

Replaces: Peterbilt 924910
 Contains: TS38000/TS38000
 Length: 23 3/16" c-c



TR75-41059 Torque Rod

Replaces: Peterbilt 03-04059,
 C65-6013, SS-219-117
 Air Leaf & Air Trac
 Contains: TS38000/TS38000
 Length: 22 7/8" c-c



TR75-41108 Torque Rod

Replaces: Peterbilt 943711,
 03-05108
 Low Mount Air Leaf
 Contains: TS38000/TS38000
 Length: 25 9/16" c-c



TR75-41119 Torque Rod

Replaces: Peterbilt 03-04119
 Air Trac
 Contains: TS38000/TS38000
 Length: 17 3/8" c-c



TR75-41327 Torque Rod

Replaces: Peterbilt
 924175, 03-04327,
 C65-6012-000010440,
 C65-6016-000010440,
 SS326-11
 Air Trac
 Contains: TS38000/TS38750
 Length: 17 5/16" c-c



TR75-41781 Torque Rod, Small Eye

Replaces: Peterbilt 03-01764,
 03-01781, 03-04839
 Four Spring Tandem
 Contains: TS00-22500/TS00-22500
 Length: 19 1/8" c-c



PETERBILT

TS00-22500 Torque Rod Bushing

Replaces: Peterbilt
Flexair, Four Spring Tandem
 OD: 2"
 Length: 4 3/8" c-c
 Bolt Hole 5/8"
 Rebushes ATRO small eye forging
**Will Not fit OEM or other
 aftermarket rods**
 Install Tool: PT00-52300

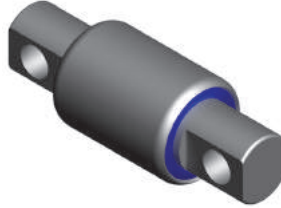

TS34000 Torque Rod Bushing

Replaces: Peterbilt 227710,
 02-27710
*Air Leaf/Air Trac (lateral);
 Low Mount Air Leaf*
 OD: 2 17/32"
 Length: 4 3/8"
 Bolt Hole: 5/8"
 Install Tool: PT20000



TS34095 Torque Leaf/Transverse Rod Bushing

Replaces: Peterbilt 02-27710
 OD: 2 17/32"
 Length: 4 3/8"
 Bolt Hole: 5/8"
 Heavy duty polyurethane
 Install Tool: PT20000



TS38000 Torque Rod Bushing

Replaces: Peterbilt 227720,
 02-27720
Air Trac (lower radial)
 OD: 2 3/4"
 Length: 4 3/8" c-c
 Bolt Hole: 5/8"
 Install Tool: PT59-59100
 Removal Tool: PT00-52100



TS38095 Sway Bar Straddle Bushing

Replaces: Peterbilt 227720
 OD: 2 3/4"
 Length: 4 3/8"
 Bolt Hole: 5/8"
**Do NOT Use in OE aluminum
 torque rods.**
 Heavy Duty polyurethane for use
 in bus/coach applications.
 For torque rods use TS38000 or
 TS59-22400.
 Install Tool: PT59-59100
 Removal Tool: PT00-52100

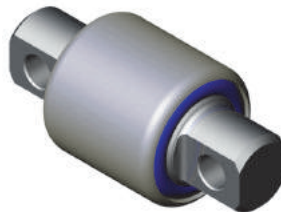

TS38750 Torque Rod Bushing

Replaces: Peterbilt 02-27723
Air Trac; Single/Tandem Axle
 OD: 2 3/4"
 Length: 4 3/8"
 Bolt Hole: 3/4"
 Install Tool: PT59-59100
 Removal Tool: PT00-52100



TS38795 Torque Rod Bushing

Replaces: Peterbilt
 OD: 2 3/4"
 Length: 4 3/8" c-c
 Bolt Hole: 3/4"
 Install Tool: PT59-59100
 Removal Tool: PT00-52100

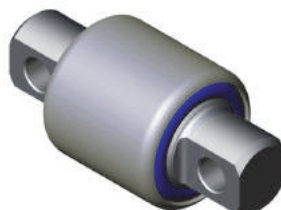

TT38000 Torque Rod Bushing

Replaces: Peterbilt 229610,
 02-29610
 OD: 2 3/4"
 Length: 8 1/16"
 Stud: 1 1/4-12"
 Install Tool: PT59-59100
 Removal Tool: PT00-52100



PETERBILT

WP50-29557 Wear Pad Kit

Replaces: Peterbilt 56557-002

Contains:

- (1) Slipper Pad
- (2) Retaining Plates
- (4) Bolts

Length: 6 7/8"

Height: 3"

Width: 3"

Bolt: 3/8"



WP50-29929 Wear Pad

Replaces: Peterbilt 56929-000

Length: 3 3/4"

Height: 1 1/2"

Width: 3 3/16"



POWERPACKER

PL1173 Cab Mount

Replaces: Powerpacker

PP1597039

ID: 1"

OD: 2 1/8"

Length: 3"



PREMIER

PL1019 Hinge Bushing

Replaces: Premier 344, 344A

320-330 Hinge Assembly

OD: 3 1/2"

Length: 4 1/2"

ID tapered from 1 9/16" to 1 7/8"



PL1020 Hinge Bushing

Replaces: Premier 448, 448A

440-450 Hinge Assembly

ID: 2"

OD: 3 7/16"

Length: 1 13/16"

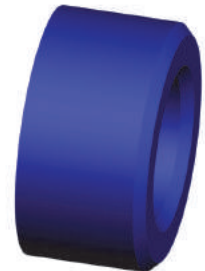

PL1021 Drawbar Eye Bushing

Replaces: Premier 348, 348A

340S/340SA & 640S/640SA Front

End Assemblies

ID: 2"

OD: 3 1/2"

Length: 3 5/8"



PL1079 Drawbar Eye Bushing

Replaces: Premier 437, 437A

435 Front End Assembly; 536

Housing w/207S; 307S; 405S &

410S Swivel Eyes

ID: 2"

OD: 4 1/4"

Length: 4 1/2"



PREMIER

PL1080 Drawbar Eye Bushing

Replaces: Premier P205, P205A
 546 Housing w/207SE; 307SE;
 405SE; 407SE & 410SE Swivel Eyes
 ID: 2 1/16"
 OD: 4 3/4"
 Length: 5 3/16"

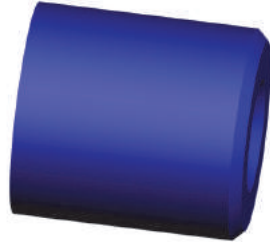

PL1081 Hinge Bushing

Replaces: Premier 434, 434B
 430 Hinge Assembly
 ID: 2 1/2"
 OD: 4 1/4"
 Length: 5"



SC99-36437 Hinge Bushing (set of 2)

Replaces: Premier 437AK
 536 Housing w/207K & 307K
 Swivel Eyes
 ID: 2 1/4"
 OD: 4 1/4"
 Length: 4 1/2"



www.atrobushing.com
www.atrobushing.com
www.atrobushing.com

RAYDAN

CB38012 Center Bushing Kit

Replaces: Raydan
 Contains:
 (1) Bushing
 (2) TW38000 thrust washers
 (1) EP38000 welded end plug
 Small OD: 3 1/2"
 Large OD: 4 3/4"
 Length: 12"
 2 Per Suspension
 Install/Removal Tool: PT30000



EB38000 Beam End Bushing

Replaces: Raydan
 ID: 2 1/2"
 OD: 4 3/8"
 Length: 5 3/4"
 Install Tool: PT40000

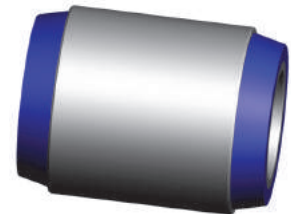

PB99-26071 Lever Pivot Bushing

Replaces: Raydan 20600071
 Air Link 460/520
 Small OD: 2 3/4"
 Large OD: 3 5/8"
 Length: 10 1/16"
 2 Per Suspension



ATRO[®]
 PROUDLY MADE IN
 SULLIVAN, MISSOURI ★ U.S.A.

RBR ENTERPRISES

MS99-69003 Ladder Bumper

Replaces: RBR Enterprises
2500393
Height: 5/8"
Diameter: 1 1/2"
Bolt Size: 3/8"



MS99-69004 Frame Bumper

Replaces: RBR Enterprises
5183017
Height: 1 5/8"
Diameter: 3 7/8"
Mounting Plate: 5" x 5"
Bolt Hole: 3/8";
Bolt Holes: 3 15/16" c-c



RELIANCE

PL1182 Dock Bumper

Replaces: Reliance 360A
Length: 5"
Height: 2 5/8"
Width: 3 1/2"
Small Width: 2 5/8"

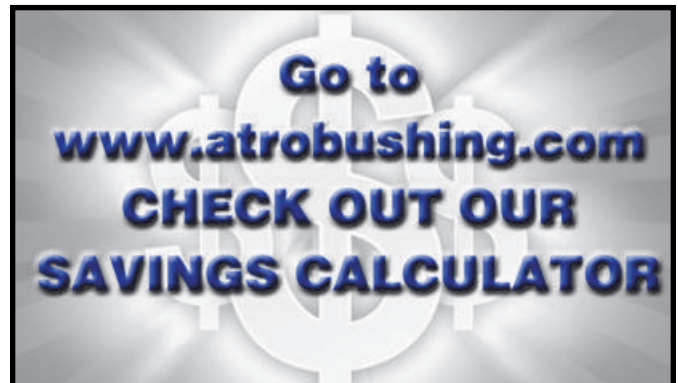

REYCO

EB38700 Bar Pin Bushing

Replaces: Reyco
21-B Trailer
ID: 1 5/8"
Small OD: 2 3/4"
Large OD: 3 1/2"
Length: 4 3/8"

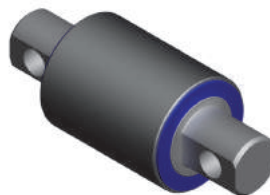

EQ83-11000 Equalizer Bushing

Replaces: Reyco T-5524
21B Trailer Suspension
ID: 1 5/8"
Small OD: 2 3/4"
Large OD: 3 1/2"
Length: 4 3/8"
See SK83-31000 for complete kit



EQ83-35000 Equalizer Beam w/Bushing

Replaces: Reyco 0650-00
Model 86/88/89 Four Spring
Contains:
(1) Equalizer Beam with Bushing
(1) 1" Bolt
(1) Flanged Locknut
(2) 5/8" Bolt
(2) 5/8" Locknuts
(2) Spacer Sleeves
Length: 16 1/2"
Bolt Hole: 1"



EQ83-35902 Equalizer Bushing

Replaces: Reyco 0649-02
Model 86/88/89 Four Spring
ID: 1"
OD: 3 5/16"
Length: 4"

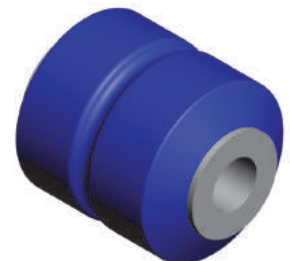

REYCO

EQ83-35904 Equalizer Bushing Kit

Replaces: **Reyco K0649-04**
Model 86/88/89 Four Spring
 Contains:
 (1) Equalizer Bushing
 (1) 1" Bolt
 (1) Flanged Locknut
 ID: 1"
 OD: 3 5/16"
 Length: 4"

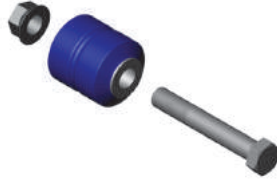

PL1115 Torque Rod Bushing

Replaces: **Reyco T-2242**
102CC Single Axle;
Model 102 Tractor Four Spring
 ID: 1 1/16"
 Small OD: 1 13/16"
 Large OD: 2 5/16"
 Length: 2 11/16"
 For 1" bolt



PL1116 Torque Rod Bushing

Replaces: **Reyco T-5493**
21AR Single/Tandem Air; Model
45 Tandem Four Spring Trailer
 ID: 1"
 Small OD: 1 13/16"
 Large OD: 2 5/16"
 Length: 3"



PL1117 Torque Rod Bushing

Replaces: **Reyco T-1842**
102AR Single/Tandem Tractor;
Air Hanger End
 ID: 1 1/16"
 Small OD: 1 13/16"
 Large OD: 3 1/16"
 Length: 2 15/16"



PL1118 Torque Rod Bushing

Replaces: **Reyco 09729-01**
Multiple applications
 ID: 7/8"
 Small OD: 1 3/4"
 Large OD: 2 5/16"
 Length: 3 1/8"
 2-piece not identical to
 OE bushing appearance;
 Outer rims added to retain bushing in rod;
 For 1-piece design see UB30000



PL1148 Equalizer Bushing

Replaces: **Reyco 08363-01,**
14713-01
Models 101/101A/102/102W/201
(1984-)
 ID: 1 1/2"
 OD: 3 1/8"
 Length: 4 1/2"

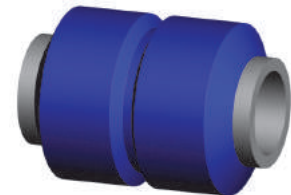

PL1149 Equalizer Bushing

Replaces: **Reyco 08915-01**
Models 101/101A/102/102W
(for Ford/GMC; 1984 & up)
 ID: 1 1/4"
 OD: 3 1/8"
 Length: 4 1/2"

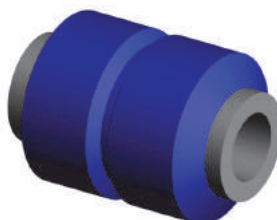

PL1177 Equalizer Bushing

Replaces: **Reyco T-2102**
Model 21 Tandem Four Spring
Trailer; Model 21B
Cast/Widespread
 ID: 2 1/2"
 OD: 4 1/8"
 Length: 2 1/2"

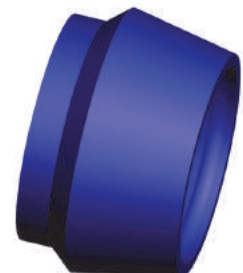

REYCO

SK83-31000 Equalizer Bushing Kit

Replaces: Reyco T-5524, TK18998
21B Trailer Suspension

Contains:

- (2) EQ83-11000 Bushings
- (1) Equalizer Shaft
- (2) Equalizer Washers
- (2) Lock Washers
- (2) Bolts

ID: 1 1/2"

OD: 3 1/8"

Length: 4 7/16"



TH83-22089 Torque Rod Bushing Kit

Replaces: Reyco TK19089
Model 102CC

Contains:

- (2) PL1115 Bushings
 - (1) Bolt
 - (2) Washers
 - (1) Locknut
- 2 Per Suspension



TH83-22302 Torque Rod Bushing Kit

Replaces: Reyco TK7302
31/41; Model 45; 79KB; 83; 101A;
102W; 102AR; 102CC; 201; 240AR

Contains:

- (1) PL1118 Bushing
- (1) Bolt
- (1) Nut

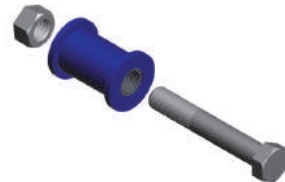

TH83-37022 Torque Rod Bushing Kit

Replaces: Reyco 0022-01
Reyco/Transpro: Model 86/88
Heavy Weight/Super Heavy
Weight Trailer Suspension

Contains:

- (1) PL1118 Bushing
- (1) Bolt
- (1) Nut

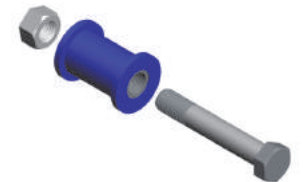

TH83-37238 Torque Rod Bushing

Replaces: Reyco 21238-01,
T1842
Models 102/102W/102AR/
102CC/240A

ID: 1"

Small OD: 1.82"

Large OD: 3.19"

Length: 2.64"



TH83-37640 Torque Rod Bushing Kit

Replaces: Reyco TK21640
Models 102/102W/102AR/
102CC/240A

Contains:

- (2) TH83-37238 Bushings
- (2) Washers
- (1) Bolt
- (1) Nut



TH83-37997 Torque Rod Bushing Kit

Replaces: Reyco TK18997
21/B/21B-FAB; 21AR; Model 45;
Trailer Suspension

Contains:

- (2) PL1116 Bushings
- (2) Washers
- (1) Bolt
- (1) Nut



TR83-41520 Torque Rod, Fixed Length

Replaces: Reyco 0075-20
86/88/89 Four Spring

Length: 19 7/8" c-c

Bushing ID: 7/8"

Bushing Length: 3"

Bushings NOT sold separately



REYCO

TR83-4520 Torque Rod, Adjustable

Replaces: Reyco 1035-20
 Model 86/88/89; 86AR
 Length: 19 7/8" c-c
 Adj. Length: 18 1/4"-21 1/2" c-c
 Bushing Length: 3"
 Bushing ID: 7/8"
 Bushings NOT sold separately



UB30000 Torque Rod Bushing

Replaces: Reyco 09729-01
 Multiple applications
 ID: 7/8"
 OD: 1 3/4"
 Length: 3"
 1-piece design
 For 2-piece design see PL1118



RIDEWELL

AK38200 Beam End Adapter Kit

Replaces: Ridewell 1307564B000
 RD202B; C; S
 Contains:
 (1) Spacer
 (2) End Caps
 (1) Bolt
 (1) Locknut
 (2) Washers
 Bolt: 1"
 4 Per Suspension



CB34012 Center Bushing Kit

Replaces: Ridewell 1117558B000
 Contains:
 (1) Bushing
 (2) TW34000 thrust washers
 (1) EP34000 welded end plug
 Small OD: 2 3/4"
 Large OD: 3 5/8"
 Length: 12"
 2 Per Suspension
 Install Tool: PT60000



EB38000 Beam End Bushing

Replaces: Ridewell 1117564B001
 RD202B; C; S
 ID: 2 1/2"
 OD: 4 3/8"
 Length: 5 3/4"
 Install Tool: PT40000

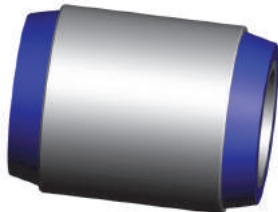

FA96452 Torque Arm Bushing

Replaces: Ridewell
 ID: 7/8"
 OD: 2 1/2"
 Length: 2 1/2"



PB85-36023 Torque Rod Bushing

Replaces: Ridewell 1120023
 ID: 1 5/16"
 Small OD: 2 1/32"
 Large OD: 2 1/2"
 Length: 1 13/16"
 2 Bushings required per rod end



NEW

PB85-36029 Mono-Pivot Bushing Kit

Replaces: Ridewell 6040029
 RAR240 Overslung/RAR240
 Underslung
 Contains:
 (2) PB85-360B0 Pivot Bushings
 (2) Eccentric Bolts
 (2) Anti-turn Washers
 (2) Securelok® Nuts
 (4) Bearing Washers
 (4) Clamp Bolts (4) Flat Washers (4) Locknuts
 2 per trailer axle



NEW

RIDEWELL

PB85-360B0 Pivot Bushing

Replaces: Ridewell
1117680B060, 1117680B070,
1117680B075
RAR240 *Overslung & Underslung*
ID: 1 1/2"
OD: 5 1/2"
Length: 6 3/4"



RS20200 Suspension Rebuild Kit

Replaces: Ridewell RD202B,
RD202C
Dynalastic
Contains:
(4) RS20220 (4) RS20222
(2) RS20210 (4) AK38200
(4) EB38000 (4) RS20230
(1) Loctite 680
(40) Spring Fasteners

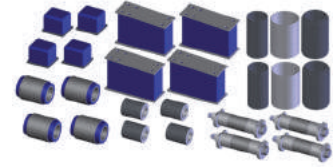

Machining work required to install center bushing kit

RS20201 Suspension Rebuild Kit

Replaces: Ridewell RD202S
Dynalastic
Contains:
(4) RS20220
(4) RS20222
(2) CB38012
(4) AK38200
(4) EB38000
(4) RS20230
(1) Loctite 680
(40) Spring Fasteners

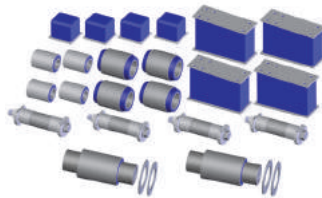

RS20210 Center Bushing Kit

Replaces: Ridewell
1100608B000, 5900582B585
RD202B/C
Contains:
(1) RS20212
(1) RS20214
(1) RS20216
Machining work required to install
center bushing kit

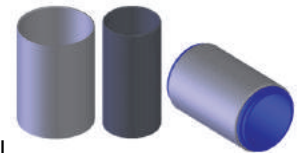

RS20212 Trunnion Sleeve

Replaces: Ridewell
RD202B/C *Center Bushing*
Assembly

Machining work required to install
center bushing kit

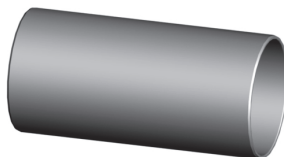

RS20214 Center Sleeve

Replaces: Ridewell
RD202B/C *Center Bushing*
Assembly

Machining work required to
install center bushing kit
Installation Template: RS10000

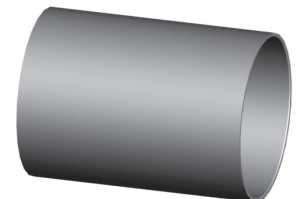

RS20216 Center Bushing

Replaces: Ridewell
RD202B/C *Center Bushing*
Assembly

Machining work required to
install center bushing kit
Install Tool: RS11000



RS20220 Spring Pad

Replaces: Ridewell
1037326D003, 9030595D000,
9031797D000
RD202B/C/S
Length: 10"
Height: 7"
Width: 4"
Double bolt hole pattern

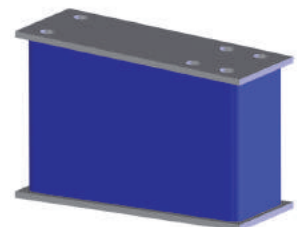

RIDEWELL

RS20222 Overload Spring

Replaces: Ridewell
1037261C001, 1037261C002,
9031221B302, 9031221B303
RD202B/C/S
Length: 4 1/2"
Height: 3 1/2"
Width: 4"

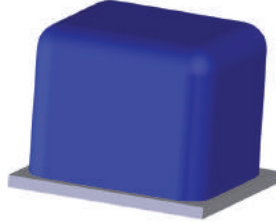

RS20230 Swing Arm Bushing

Replaces: Ridewell 1110512B000
RD202B/C/S
ID: 1 1/2"
OD: 3 1/8"
Length: 4 7/16"
RS20230 design incorporates an
outer sleeve;
Machine work is required to
install
Install Tool: RS12000



RS20400 Swing Arm Bolt/Washer Kit

Replaces: Ridewell 1130670B105
RD202B/C
Contains:
(4) Bolts
(8) Washers

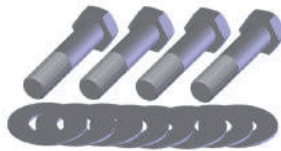

RIMPULL

CB90000 Center Bushing Kit

Replaces: Rimpull
Contains:
(1) Bushing
(2) TW85000 Thrust Washers
(1) EP85000 Welded End Plug
Small OD: 6 15/16"
Large OD: 8 7/16"
Length: 27 1/8"
Offset inner sleeve
2 Per Suspension



EB90000 Beam End Bushing

Replaces: Rimpull
ID: 6 3/4"
OD: 11 1/4"
Length: 10"

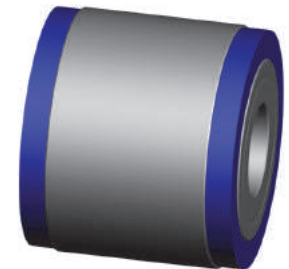

ROCKWELL

PL1005 Spring Pad

Replaces: Rockwell 303582
Length: 7 9/16"
Height: 1"
Width: 4 5/8"
4 Per Suspension



RW51000 Torque Rod Bushing

Replaces: Rockwell
A-2297-K-1051
OD: 4 1/8"
Length: 5 1/4"
Bolt Hole: 15/16"
Install Tool: PT85-51000



ROCKWELL

RW52000 Torque Rod Bushing

Replaces: Rockwell
A-2297-X-3664
Tandem Suspension
OD: 4 1/8"
Length: 5 1/4"
Bolt Hole: 1"
Install Tool: PT85-51000

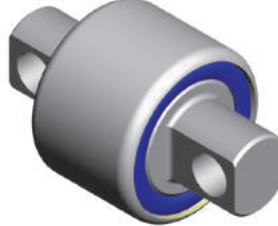

RW53000 Torque Rod Bushing

Replaces: Rockwell
A-2297-K-1052, A-2297-V-4806
OD: 4 1/8"
Length: 4 3/8"
Bolt Hole: 11/16"
Install Tool: PT85-51000

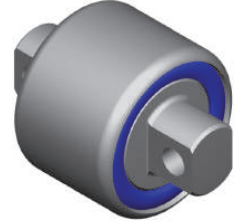

RW54000 Torque Rod Bushing

Replaces: Rockwell
A-2297-H-1048
OD: 3 5/8"
Length: 4 3/8"
Bolt Hole: 11/16"

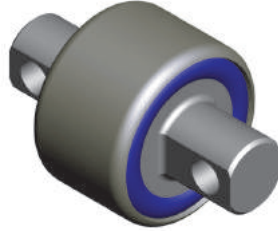

RW55000 Torque Rod Bushing

Replaces: Rockwell
A-2297-U-73A
OD: 3 1/2"
Length: 4 3/8"
Bolt Hole: 3/4"

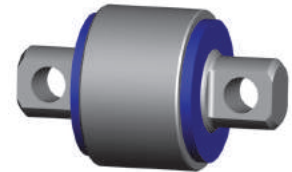

TH83-22089 Torque Rod Bushing Kit

Replaces: Rockwell R301983
Contains:
(2) PL1115 Bushings
(1) Bolt
(2) Washers
(1) Locknut
2 Per Suspension



TH83-37238 Torque Rod Bushing

Replaces: Rockwell R3010057
ID: 1"
Small OD: 1.82"
Large OD: 3.19"
Length: 2.64"



TH83-37640 Torque Rod Bushing Kit

Replaces: Rockwell R309350
Contains:
(2) TH83-37238 Bushings
(2) Washers
(1) Bolt
(1) Nut



TS59-22400 Straddle Bushing (High Articulation)

Replaces: Rockwell R3010303
Airlide 200/400/460/690
OD: 2 3/4"
Length: 4 3/8" c-c
Bolt Hole: 5/8"
Bushings does NOT rotate;
High Articulation
ONLY use in Airlide 200/400/
460/690 torque rods (K195-474
and K195-472)

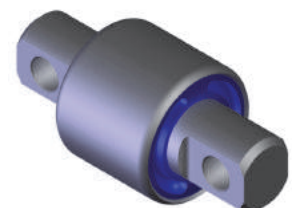

SCANIA

PB99-26710 Spring Pivot Bushing

Replaces: Scania 1362710
 G93/P93/R93; P113/R113; R143;
 124-144 6x2; K113 Bus
 ID: 30mm
 OD: 65mm
 Length: 122mm



SILVER EAGLE

PL1022 Eye Bushing

Replaces: Silver Eagle R-205
 ID: 2 1/2"
 OD: 4 3/4"
 Length: 5 3/16"



PL1023 Hinge Bushing

Replaces: Silver Eagle R-213
 ID: 2 1/2"
 OD: 3 3/4"
 Length: 2 3/16"

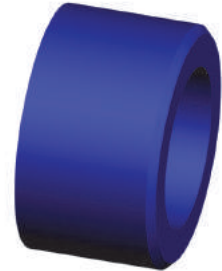

PL1082 Spring End Boot (Left)

Replaces: Silver Eagle G-34
 Trailer Dolly Suspension;
 Low Profile Trailer
 ID: 1"



PL1083 Spring End Boot (Right)

Replaces: Silver Eagle G-35
 Trailer Dolly Suspension;
 Low Profile Trailer
 ID: 1"



PL1129 Shock Bushing

Replaces: Silver Eagle 12170
 ID: 2 1/2"
 Length: 4 7/16"
 Height: 4 15/16"
 Width: 4 1/4"

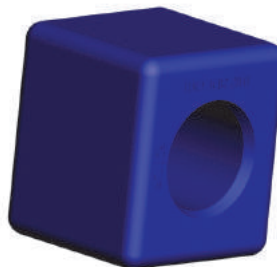

SIMPLEX

PL1130 5th Wheel Bushing

Replaces: Simplex ASF-0329-47
 Length: 10"
 Height: 5/16"
 Width: 3 5/8"



PL1144 5th Wheel Pad

Replaces: Simplex 4100358,
 ASF-0358-07
 Length: 10 5/16"
 Height: 5/8"
 Width: 3 5/8"

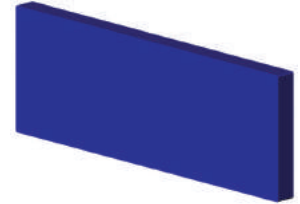

STERLING TRUCK

BP99-65000 Trailer Door Bumper

Replaces: Sterling Truck
 FTG 022 01085
 OD: 1 7/8"
 Length: 1 5/8"
 Bolt: 1/2"
 2 Per Trailer



FW51-32011 5th Wheel Bushing

Replaces: Sterling Truck
 HLD XB 0011
 ID: 1 1/8"
 OD: 2"
 Length: 4 1/4"



FW99-32109 5th Wheel Bushing (set of 2)

Replaces: Sterling Truck
 FON BSH 109 L
 ID: 1 1/4"
 Length: 2 3/4"



FW99-32172 5th Wheel Bushing (set of 2)

Replaces: Sterling Truck
 FON BSH 172U L
 ID: 1 1/4"
 Length: 2 3/8"



FW99-32605 5th Wheel Bushing

Replaces: Sterling Truck
 HLD-XB10605
 ID: 1 3/16"
 Small OD: 2 7/16"
 Large OD: 3 7/8"
 Length: 2 1/16"



MM46-62000 Motor Mount Kit (Rear)

Replaces: Sterling Truck
 BCD 27330 1, BCD 27330 2,
 BCD 28805 1
 Century Class
 Contains:
 (2) MM46-62001 (2-Upper/Lower)
 (2) Bolts
 (4) Washers
 (2) Locknuts



STERLING TRUCK

MM46-62001 Motor Mount Kit (Rear)

Replaces: Sterling Truck
BCD 27330-1, BCD 288051
Century Class

Contains:

- (1) MM46-62301 Upper Mount
- (1) MM46-62051 Lower Mount

ID: 3/4"

For Complete Kit see MM46-62000

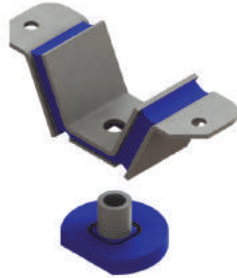

MM46-62002 Motor Mount Kit (Front)

Replaces: Sterling Truck
BCD 26704-1, BCD 27651 1,
BCD 27651 2, BCD 27651 3,
BCD 28945-1

Century Class

Contains:

- (1) MM46-62651 Upper Mount
- (1) MM46-62451 Lower Mount

ID: 3/4"

Bolt Hole: 4" c-c



MM46-62051 Motor Mount, Lower (Rear)

Replaces: Sterling Truck
BCD28805 1
Century Class

ID: 3/4"

For complete kit see
MM46-62000 or MM46-62001



MM46-62301 Motor Mount, Upper (Rear)

Replaces: Sterling Truck
BCD27330 1
Century Class

ID: 3/4"

For complete kit see
MM46-62000 or MM46-62001



MM46-62451 Motor Mount, Lower (Front)

Replaces: Sterling Truck
BCD 26704-01, BCD 28945-1
Century Class

ID: 3/4"

Length: 6 1/2"

Width: 2 1/2"

Thickness: 9/16"

Bolt Holes: 4" c-c

For complete kit see MM46-62002



MM46-62651 Motor Mount, Upper (Front)

Replaces: Sterling Truck
BCD 27651 1, BCD 27651 2,
BCD 27651 3

Century Class

ID: 3/4"

Length: 7 1/8"

Width: 3 1/8"

Thickness: 3/4"

Bolt Holes: 4" c-c

For complete kit see MM46-62002



MM96-62401 Motor Mount

Replaces: Sterling Truck
HUN 12004 3401

ID: 5/8"

Small OD: 1 13/16"

Large OD: 3"

Length: 1 3/16"



MS46-66791 Mount

Replaces: Sterling Truck
LOR J19791 1

ID: 1.35"

OD: 3.94"

Thickness: .88"

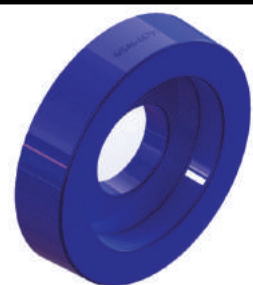

STERLING TRUCK

MS50-29791 Auxiliary Shim

Replaces: Sterling Truck
HDR 60791 000
Haulmax®
Length: 9 1/2"
Width: 4 3/4"
Thickness: 1/4"



MS99-62620 APU Mount

Replaces: Sterling Truck
LOR CB2202-12
Tri-Pac APU
Contains:
(1) Upper Mount
(1) Lower Mount
Small OD: 1 9/32"
Large OD: 1 7/8"
Length: 1 5/16"
Bolt Size: 1/2"

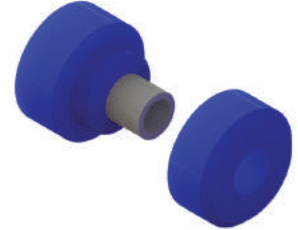

PB00-26422 Pivot Bushing Kit

Replaces: Sterling Truck
HDDR005422
Contains:
(2) PB00-36314
(1) Inner Sleeve
(1) Bolt
(1) Locknut
(2) Washers



PB57-21139 Pivot Bushing

Replaces: Sterling Truck
NEW 90008139, WCM 10050
ID: 1 1/8"
OD: 3 1/2"
Length: 5 1/4"
For kit see PB57-36200



PB57-21149 Pivot Bushing

Replaces: Sterling Truck
HLD90008149, WCM11223
ID: 1 1/8"
OD: 2 13/16"
Length: 5"
For kit see PB57-36300



PB57-36200 Pivot Bushing Kit (set of 2)

Replaces: Sterling Truck
HLD 48100202
Contains:
(2) PB57-21139 Bushings
(2) Bolts
(2) Locknuts
(4) Wear Washers



PB85-360B0 Pivot Bushing

Replaces: Sterling Truck
1117680B060, 1117680B070
ID: 1 1/2"
OD: 5 1/2"
Length: 6 3/4"



PT50-59736 Press In Tool

Replaces: Sterling Truck
HDR S 24736
For use with PB50-36321

Can be used to install/remove
ATRO & rubber pivot bushings



STERLING TRUCK

RM46-63359 Radiator Isolator

Replaces: Sterling Truck
LOR SM10359, MBT 6805040382
Length: 3 3/4"
Width: 1 5/8"
Thickness: 1 5/8"
Bolts: 3/8"

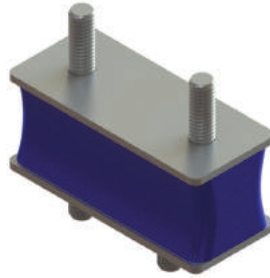

RM46-63471 Radiator Isolator

Replaces: Sterling Truck
BCD 28847 1
Length: 3 3/4"
Width: 3 5/8"
Thickness: 1 3/16"
Bolts: 1/2"

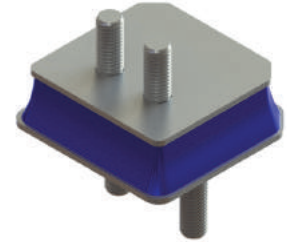

SP46-11473 Spring Eye Bushing

Replaces: Sterling Truck
16-16473-000
Acterra (3" eye/slipper springs)
Contains:
(1) Spring Eye Bushing
(2) Polyurethane Washers
ID: 3/4"
OD: 1 3/4"
Length: 3 9/16"
Install Tool: PT43-53200

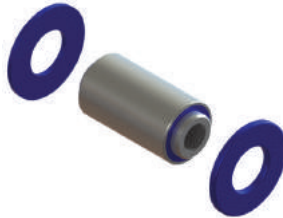

SP46-52050 Spring Eye Bushing

Replaces: Sterling Truck
A6803220050,
MBT A6803220050
ID: 13/16"
OD: 2 1/4"
Length: 4 1/4"
6 per suspension



TH83-22089 Torque Rod Bushing Kit

Replaces: Sterling Truck
REY TK19089
Contains:
(2) PL1115 Bushings
(1) Bolt
(2) Washers
(1) Locknut
2 Per Suspension



TR13-41022 Torque Rod

Replaces: Sterling Truck
IPC 924711
Contains: TS38000/TT38000
Length: 22" c-c



TR59-41375 Torque Rod

Replaces: Sterling Truck
IPC 925030
Contains: TS38000/TS38000
Length: 24" c-c



TR99-41428 Torque Rod

Replaces: Sterling Truck
HDR 62001 540
Contains: TS38000/TS38000
Length: 21 1/4" c-c



STERLING TRUCK

TS50-22649 Torque Rod Bushing

Replaces: Sterling Truck
 HDR 64400-003L
 OD: 2 3/4"
 Length: 5 1/4" c-c
 Bolt Hole: .91"

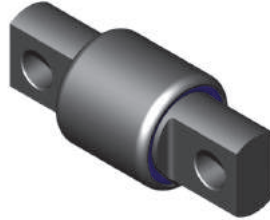

WP50-29004 Wear Pad Kit

Replaces: Sterling Truck
 HDR 56557-004
 Contains:
 (1) WP50-29929 Wear Pad
 (2) Retaining Brackets
 (2) Bolts
 Length: 3 3/4"
 Height: 1 1/2"
 Width: 3 3/16"



WP50-29005 Wear Pad Kit

Replaces: Sterling Truck
 HDR 56557-005
 Contains:
 (1) WP50-29929 Wear Pad
 (2) Spring Pins
 Length: 3 3/4"
 Height: 1 1/2"
 Width: 3 3/16"



WP50-29557 Wear Pad Kit

Replaces: Sterling Truck
 HDR 56557 002
 Contains:
 (1) Slipper Pad
 (2) Retaining Plates
 (4) Bolts
 Length: 6 7/8"
 Height: 3"
 Width: 3"
 Bolt: 3/8"



WP50-29929 Wear Pad

Replaces: Sterling Truck
 HDR 56929000
 Length: 3 3/4"
 Height: 1 1/2"
 Width: 3 3/16"

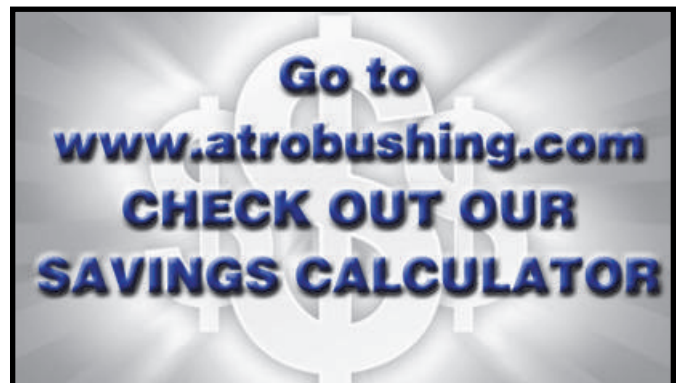

STOUGHTON

BP89-65300 Trailer/Dock Bumper

Replaces: Stoughton
 Length: 7 1/2"
 Height: 3.725"
 Width: 5 1/2"
 Bolt Hole Length: 5 3/8" c-c
 Bolt Hole Width: 3" c-c
 2 Per Suspension



EQ53-35001 Cast Equalizer Beam w/Bushing

Replaces: Stoughton H16290-01,
 H17784-01
 Contains:
 (1) Cast Beam w/Bushing
 (1) 1 1/8" Bolt (1) 1 1/8" Locknut
 (2) 5/8" Bolts (2) 5/8" Locknuts
 (2) Flat Washers
 (2) Spacer Sleeves
 Length: 16 1/2"
 Bolt Hole: 1 1/8"



STOUGHTON

EQ53-35701 Cast Equalizer Beam w/Bushing

Replaces: Stoughton H19137-01

Contains:

- (1) Cast Beam w/Bushing
- (2) 3/4" Shoulder Bolts
- (1) Lock Tab
- (2) 5/8" Bolts
- (4) 5/8" Locknuts
- (2) Spacer Sleeves

Length: 16 1/2"

Bolt Hole: 3/4"

Bolt Holes: 1 3/8" c-c



FW51-32011 5th Wheel Bushing

Replaces: Stoughton HHXB-0011

ID: 1 1/8"

OD: 2"

Length: 4 1/4"



MS99-65038 Trailer Bumper

Replaces: Stoughton

04-85104-PLY-00

Multiple applications

Length: 6"; 3" c-c

Height: 3 1/2"

Width: 3"

Accepts 1/2" Bolt



MS99-65341 Dock Bumper

Replaces: Stoughton

04-85341-000-00,

04-85341-PLY-00

Loading docks;

multiple applications

Length: 7 3/8"

Height: 3 7/8"

Width: 5 1/2"

Bolt Hole Pattern: 3" x 5 1/4"



PB57-21139 Pivot Bushing

Replaces: Stoughton

NW900-08-139

ID: 1 1/8"

OD: 3 1/2"

Length: 5 1/4"

For kit see PB57-36200



PB57-21149 Pivot Bushing

Replaces: Stoughton

NW900-08-149

ID: 1 1/8"

OD: 2 13/16"

Length: 5"

For kit see PB57-36300



PB85-36029 Mono-Pivot Bushing Kit

Replaces: Stoughton RI6040029

Contains:

- (2) PB85-360B0 Pivot Bushings
- (2) Eccentric Bolts
- (2) Anti-turn Washers
- (2) Securelok® Nuts
- (4) Bearing Washers
- (4) Clamp Bolts
- (4) Flat Washers
- (4) Locknuts

2 per trailer axle



PT50-59736 Press In Tool

Replaces: Stoughton HTS24736

For use with PB50-36321

Can be used to install/remove
ATRO & rubber pivot bushings



STOUGHTON

SU99-39115 Control Arm Bushing Kit

Replaces: Stoughton RWKIT1126

Contains:

(2) Flange Bushings

(1) Inner Sleeve

NOTE: 2 Piece Design

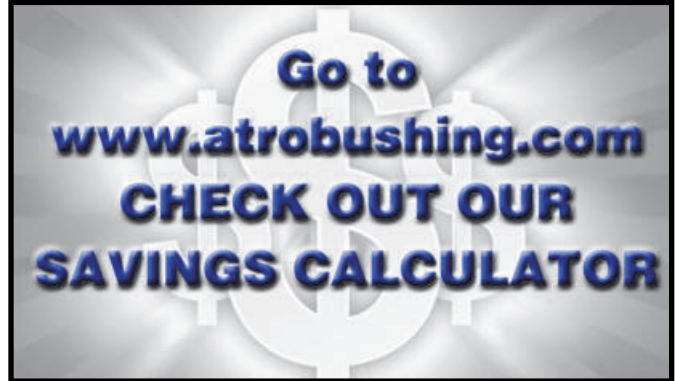

TEREX ADVANCE MIXER

TR99-41149 Torque Rod

Replaces: Terex Advance Mixer 17149

Contains: TS38000/TT34038

Length: 24" c-c



TR99-41388 Torque Rod

Replaces: Terex Advance Mixer 19388

Contains: TS38000/TT34038

Length: 20" c-c



TR99-41428 Torque Rod

Replaces: Terex Advance Mixer 19428

Contains: TS38000/TS38000

Length: 21 1/4" c-c



THERMO KING

MS99-39159 Vibration Mount

Replaces: Thermo King 91-2618, 91-4159

ID: 5/8"

OD: 2 1/4"

Short Length: 1"

Long Length: 1 1/2"

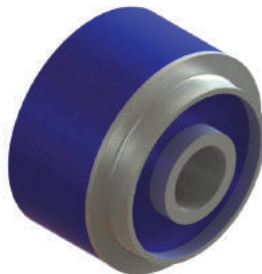

MS99-39709 Vibration Mount

Replaces: Thermo King 91-1404, 91-2578, 91-7709

OD: 2 1/2"

Length: 2.1"

Bolt ID: 5/8"



THERMO KING

MS99-62620 APU Mount

Replaces: Thermo King 92-7620

Tri-Pac APU

Contains:

(1) Upper Mount

(1) Lower Mount

Small OD: 1 9/32"

Large OD: 1 7/8"

Length: 1 5/16"

Bolt Size: 1/2"

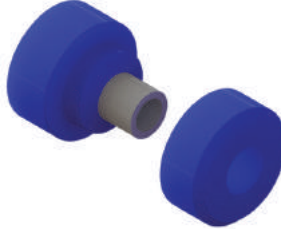

THOMAS BUILT

SK88-10100 Spring Eye Bushing Kit

Replaces: Thomas Built

61300221, 61370672

MVP; EF Transit 2nd Design

Contains: (1) SP00-52400 Bushing

(1) Bolt (1) Washer (1) Locknut

ID: 13/16"

OD: 1 13/16"

Length: 3 1/2"

Front of front

2 per suspension

Install Tool: PT91000

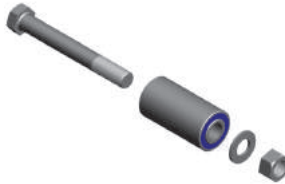

SK88-10200 Spring Eye Bushing Kit

Replaces: Thomas Built

61300221, 61370672

MVP; EF Transit 2nd Design

Contains: (2) SP00-52400 Bushings

(2) Bolts (2) Washers (2) Locknuts

ID: 13/16"

OD: 1 13/16"

Length: 3 1/2"

Rear of front

2 per suspension

Install Tool: PT91000



SP00-52400 Spring Eye Bushing

Replaces: Thomas Built

61300221

MVP; EF Transit 2nd Design

ID: 13/16"

OD: 1 13/16"

Sleeve Length: 3 1/2"

Rear of front; Front of front

6 Per Suspension

Install Tool: PT91000



TS34095 Torque Leaf/Transverse Rod Bushing

Replaces: Thomas Built 44694

EF/ER Rear Suspension

(3" wide springs)

OD: 2 17/32"

Length: 4 3/8"

Bolt Hole: 5/8"

Heavy duty polyurethane

Install Tool: PT20000



TOYOTA

PL1180 Spring Bushing

Replaces: Toyota 9038518046,

HB1004

2/4WD Pickups (1972-2004)

ID: 3/4"

Small OD: 1 3/16"

Large OD: 1 1/2"

Length: 1 1/2"



SP90-19021 Spring Eye Bushing

Replaces: Toyota 90385-18021

FJ40 Landcruiser Platform

Small OD: 1.56"

Large OD: 1.97"

Length: 1.875"

Flange Length: .43"



TOYOTA

SP90-19022 Spring Eye Bushing

Replaces: Toyota 90385-18022
FJ40 Landcruiser Platform
 Small OD: 1.56"
 Large OD: 1.95"
 Length: 2.12"
 Flange Length: .36"



www.atrobushing.com
www.atrobushing.com
www.atrobushing.com

TRAILMOBILE

EQ53-35001 Cast Equalizer Beam w/Bushing

Replaces: Trailmobile
 HU1629001, HU1778401
 Contains:

- (1) Cast Beam w/Bushing
- (1) 1 1/8" Bolt (1) 1 1/8" Locknut
- (2) 5/8" Bolts (2) 5/8" Locknuts
- (2) Flat Washers
- (2) Spacer Sleeves
- Length: 16 1/2"
- Bolt Hole: 1 1/8"



EQ53-35701 Cast Equalizer Beam w/Bushing

Replaces: Trailmobile
 HU-19137-01
 Contains:

- (1) Cast Beam w/Bushing
- (2) 3/4" Shoulder Bolts
- (2) 5/8" Bolts (4) 5/8" Locknuts
- (2) Spacer Sleeves (1) Lock Tab
- Length: 16 1/2"
- Bolt Hole: 3/4"
- Bolt Holes: 1 3/8" c-c



MS99-65341 Dock Bumper

Replaces: Trailmobile
 700-99-484
Loading docks;
multiple applications
 Length: 7 3/8"
 Height: 3 7/8"
 Width: 5 1/2"
 Bolt Hole Pattern: 3" x 5 1/4"



PB57-36300 Axle Connection Kit

Replaces: Trailmobile
 NE-48100206
 Contains:

- (4) PB57-21149 Bushings
- (8) Wear Washers
- (8) Service Wear Washers
- (4) Bolts
- (4) Locknuts



PL1084 Torque Rod Bushing

Replaces: Trailmobile 7620-00
International Fabricated;
Trailer Four Spring
 ID: 1 1/4"
 Small OD: 1 13/16"
 Large OD: 2 1/4"
 Length: 2 5/16"

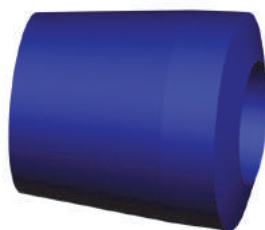

PL1119 Torque Rod Bushing

Replaces: Trailmobile 3-12-35.
Standard Fabricated;
Trailer Four Spring
 ID: 1"
 Small OD: 1 3/4"
 Large OD: 2"
 Length: 3 1/8"
 Not identical to OE bushing in appearance;
 Outer rims added to retain bushing in rod



TRAILMOBILE

PT50-59736 Press In Tool

Replaces: Trailmobile
HT-S-24736
For use with PB50-36321

Can be used to install/remove
ATRO & rubber pivot bushings



TH53-37149 Torque Rod Bushing Kit

Replaces: Trailmobile 700-7-149
Trailmobile Standard Fabricated
Four Spring

Contains:
(1) PL1119 Bushing
(1) Bolt
(1) Nut

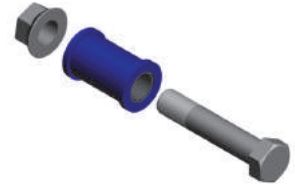

TH53-37637 Torque Rod Bushing Kit

Replaces: Trailmobile 3-69-2,
7637-00

Trailmobile "International"
4 Spring Trailer Suspension

Contains:
(2) PL1084 Bushings
(1) Bolt (2) Washers (1) Nut
Length: 6 1/6" (shaft)
Bolt: 1 1/4"



TRANSPRO

EQ83-35000 Equalizer Beam w/Bushing

Replaces: Transpro 0650-00
Model 86/88/89 Four Spring

Contains:
(1) Equalizer Beam with Bushing
(2) 5/8" Bolt (2) 5/8" Locknuts
(1) 1" Bolt (1) Flanged Locknut
(2) Spacer Sleeves
Length: 16 1/2"
Bolt Hole: 1"



EQ83-35902 Equalizer Bushing

Replaces: Transpro 0649-02
Model 86/88/89 Four Spring

ID: 1"
OD: 3 5/16"
Length: 4"

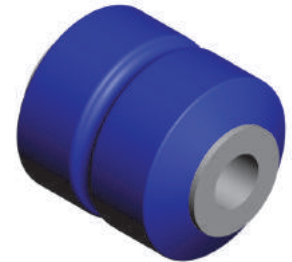

EQ83-35904 Equalizer Bushing Kit

Replaces: Transpro K0649-04
Model 86/88/89 Four Spring

Contains:
(1) Equalizer Bushing
(1) 1" Bolt
(1) Flanged Locknut
ID: 1"
OD: 3 5/16"
Length: 4"

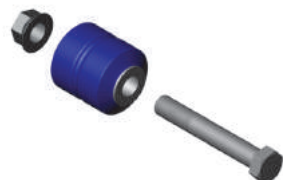

PL1118 Torque Rod Bushing

Replaces: Transpro
0022-00, A-1712

HLQ-AH/SR
ID: 7/8"
Small OD: 1 3/4"
Large OD: 2 5/16"
Length: 3 1/8"

2-piece not identical to OE
bushing appearance;
Outer rims added to retain bushing in rod;
For 1-piece design see UB30000

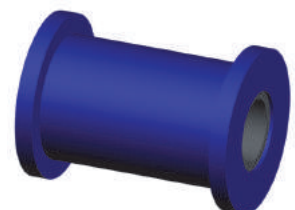

TRANSPRO

TR83-45520 Torque Rod, Adjustable

Replaces: Transpro 1035-20
 Model 86/88/89
 Length: 19 7/8" c-c
 Adj. Length: 18 1/4"-21 1/2" c-c
 Bushing ID: 7/8"
 Bushing Length: 3"
 Bushings NOT sold separately



UB30000 Torque Rod Bushing

Replaces: Transpro 0022-00, A-1712
 ID: 7/8"
 OD: 1 3/4"
 Length: 3"
 1-piece design
 For 2-piece design see PL1118



UNISORB

MS99-65100 Bump Stop

Replaces: Unisorb ANB50
 Penpac dumpster grabbing device
 Height: 1.63"
 Base: 2 3/4" square
 Hole Pattern: 1.97" square
 Bolt Size: 1/4"
 Pad Diameter: 2"

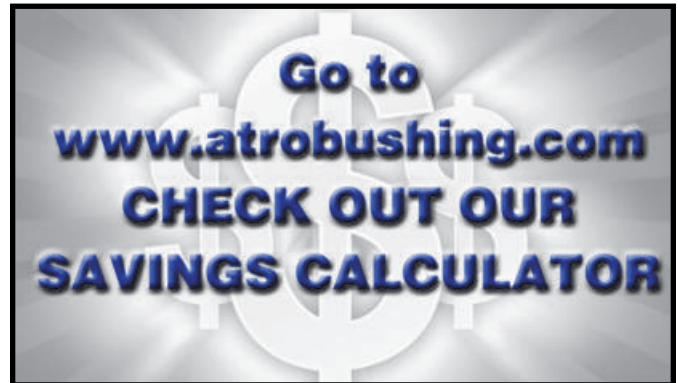
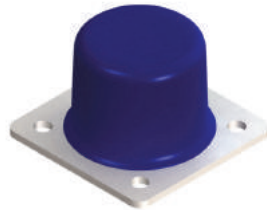

UTILITY TRAILER

BP99-65000 Trailer Door Bumper

Replaces: Utility Trailer 3-1250-25
 OD: 1 7/8"
 Length: 1 5/8"
 Bolt: 1/2"
 2 Per Trailer



PL1024 Hinge Bushing

Replaces: Utility Trailer 3-1306
 ID: 1 7/8"
 Length: 2 7/8"
 Width: 2 7/8"

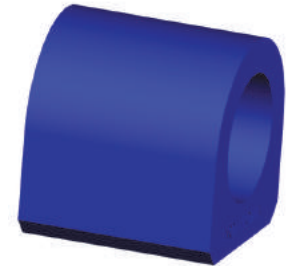

PL1040 Wear Pad

Replaces: Utility Trailer
 Length: 4"
 Height: 11/16"
 Width: 3 5/8"
 Groove: 1 1/8"

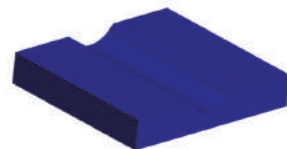

PL1045 Wear Pad

Replaces: Utility Trailer
 Length: 6"
 Height: 1 1/4"
 Width: 3 5/16"

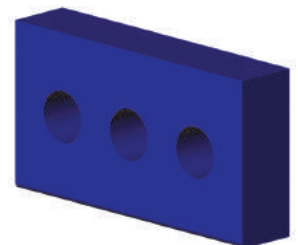

UTILITY TRAILER

PL1089 Wear Pad

Replaces: Utility Trailer
Length: 5 3/8"
Height: 1 1/4"
Width: 1 1/2"

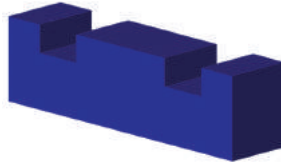

SC99-34101 Spring Pad

Replaces: Utility Trailer
3-5851-01
Utility Trailer Suspension
Length: 3 1/2"
Height: 1 3/8"
Width: 1 3/8"

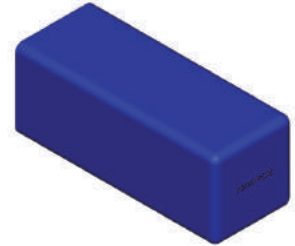

VAN RADEN

MS99-29273 Bolster Pivot Compression Ring

Replaces: Van Raden 3049273
Van Raden Flexmaster Auxiliary
Liftable Air Ride Suspension
Contains:
(1) Steel Flat Washer
(1) Poly Compression Ring
ID: 1 1/4"
OD: 2 5/8"
Height: 1/2"

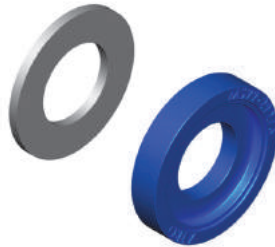

PL1187 Trailing Arm Bushing

Replaces: Van Raden 3049271
ID: 1 1/4"
OD: 2"
Length: 5 1/2"



PL1188 Drop Axle Bushing

Replaces: Van Raden 3049270
ID: 1"
OD: 4 1/8"
Length: 4"



VANGUARD NATIONAL

BP91-34046 Trailer Door Bumper

Replaces: Vanguard National
RDB00004
OD: 1 11/16"
Height: 3/8"
Hole ID: 3/8"
Counterbore ID: 3/4"
Counterbore Depth: 9/16"
2 Per Trailer

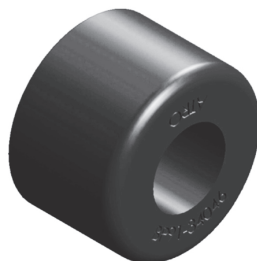

ATRO
Engineered Systems
An American Company

GENUINE ATRO®
PARTS FOR TRUCK,
BUS AND TRAILER

VOLVO

BP92-65283 Bumper/Axle Stop

Replaces: Volvo 3082283
 WG64
 Small OD: 2 1/8"
 Large OD: 2 1/2"
 Length: 3"
 2 Per Axle



BP99-65000 Trailer Door Bumper

Replaces: Volvo FLE02201085
 OD: 1 7/8"
 Length: 1 5/8"
 Bolt: 1/2"
 2 Per Trailer



CM13-61199 Cab Pivot Bushing

Replaces: Volvo 3081199,
 66108-0006
 ID: 1 1/8"
 OD: 2 1/8"
 Length: 2 29/32"
 Outer Sleeve: 2 1/4"
 2 Per Suspension



CT10000 Cross Tube

Replaces: Volvo 878841
 Hendrickson 380-520 Series
 OD: 2 7/16"
 Length: 44 7/8"

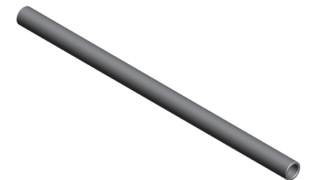

FW51-32011 5th Wheel Bushing

Replaces: Volvo HOHXB0011
 ID: 1 1/8"
 OD: 2"
 Length: 4 1/4"



FW99-32109 5th Wheel Bushing (set of 2)

Replaces: Volvo FNTBSH109L
 ID: 1 1/4"
 Length: 2 3/4"



FW99-32172 5th Wheel Bushing (set of 2)

Replaces: Volvo FNTBSH172U
 ID: 1 1/4"
 Length: 2 3/8"



FW99-32605 5th Wheel Bushing

Replaces: Volvo HOHXB10605
 ID: 1 3/16"
 Small OD: 2 7/16"
 Large OD: 3 7/8"
 Length: 2 1/16"



VOLVO

MS50-29791 Auxiliary Shim

Replaces: Volvo HDR60791000
 Length: 9 1/2"
 Width: 4 3/4"
 Thickness: 1/4"



PB00-26422 Pivot Bushing Kit

Replaces: Volvo HDRR005422
 Contains:
 (2) PB00-36314 Bushings
 (1) Inner Sleeve
 (1) Bolt
 (1) Locknut
 (2) Washers



PB00-26839 Lift Axle Bushing Kit

Replaces: Volvo HDRR008839
 Contains:
 (16) PB00-36314 Bushings
 (8) Inner Sleeves
 (8) Bolts
 (8) Locknuts
 (16) Washers

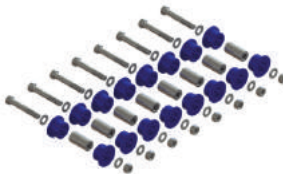

PB57-21139 Pivot Bushing

Replaces: Volvo NEW90008139,
 WCM10050
 ID: 1 1/8"
 OD: 3 1/2"
 Length: 5 1/4"
 For kit see PB57-36200



PB57-21149 Pivot Bushing

Replaces: Volvo NEW90008149,
 WCM11223
 ID: 1 1/8"
 OD: 2 13/16"
 Length: 5"
 For kit see PB57-36300



PB57-36200 Pivot Bushing Kit (set of 2)

Replaces: Volvo HOH48100202
 Contains:
 (2) PB57-21139 Bushings
 (2) Bolts
 (2) Locknuts
 (4) Wear Washers



PL1025 Shock Bushing

Replaces: Volvo V8057131
 ID: 3/4"
 Small OD: 1 7/16"
 Large OD: 1 9/16"
 Length: 7/8"

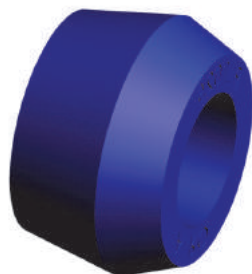

PL1025-HT Shock Bushing

Replaces: Volvo V8057131
 ID: 3/4"
 Small OD: 1 7/16"
 Large OD: 1 9/16"
 Length: 7/8"
High Temperature Bushing



VOLVO

PL1026 Shock Bushing

Replaces: Volvo
 ID: 1 1/16"
 Small OD: 1 1/2"
 Large OD: 1 7/8"
 Length: 1"

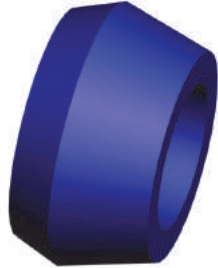

PL1048 Motor Mount

Replaces: Volvo 3081657,
 12004-0007
 ID: 1 9/16"
 Small OD: 3"
 Large OD: 3 7/16"
 Length: 3 1/8"

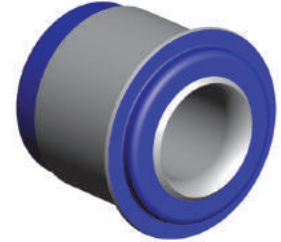

PL1086 Motor Mount

Replaces: Volvo 702727
 ID: 11/16"
 Small OD: 2 1/4"
 Large OD: 3 1/4"
 Length: 2 5/8"



PL1087 Cab Mount

Replaces: Volvo 2005774
 ID: 9/16"
 Small OD: 1 5/8"
 Large OD: 3 1/4"
 Length: 2 1/2"



PL1088 Motor Mount

Replaces: Volvo 15506936
 ID: 5/8" Bolt
 Small OD: 1 1/2"
 Large OD: 2 3/8"
 Length: 3 3/16"

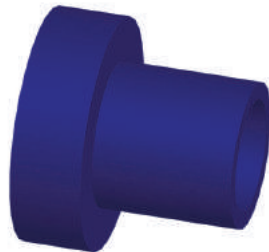

PT50-59736 Press In Tool

Replaces: Volvo HDRS24736
 For use with PB50-36321

Can be used to install/remove
 ATRO & rubber pivot bushings



SH96-19860 Side Bar Kit

Replaces: Volvo 1619860
 VN series; Mack CXN (Vision)
 Contains:
 (2) Side Bars (4) Bolts (4) Locknuts
 Sidebar Length: 6 5/16"
 Side Bar Thickness: 1 1/8"
 Sidebar Width: 2 1/2"
 Large Hole ID: 1 1/2"
 Small Hole ID: 1 3/16"
 Holes: 3 1/2" c-c
 Zinc plated for corrosion resistance
 2 Per Suspension

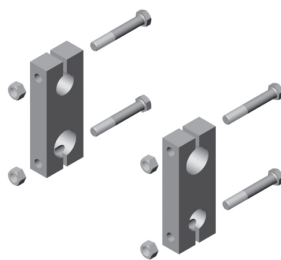

SK96-10200 Spring Eye Shackle Kit

Replaces: Volvo 1075723,
 1075724, 1076334, V1075724
 420/610/660/770 VN; VL Series
 Four Spring
 Contains: (2) SP96-11026 Bushings
 (2) Sidebars (4) Bolts (4) Locknuts
 OD: 1 3/4"
 Length: 4"
 Rear of front
 2 per suspension
 Install Tool: PT91118
 Removal Tool: PT91500



VOLVO

SK96-10300 Spring Eye Bushing Kit

Replaces: Volvo 1075723,
1075724, 1076334, V1075724
420/610/660/770 VN;

VL Series Four Spring

Contains:

(1) SP96-11026 Bushing

(2) Bolts (2) Locknuts

OD: 1 3/4"

Length: 4"

Front of front

2 per suspension

Install Tool: PT91118

Removal Tool: PT91500



SP96-11026 Threaded Pin & Spring Eye Bushing Kit

Replaces: Volvo 1075723,
1075724, 1076334, 20526026,
20747781

VN series; Mack CXN (Vision)

Contains: (1) Spring Eye Bushing

(1) Threaded Pin

Bushing OD: 45mm

Bushing Length: 105mm

Pin Groove: 142mm c-c

6 per suspension

Install Tool: PT91118

Drive Tool: PT96-53100

Tool Handle: PT91500



TR00-41270 Torque Rod

Replaces: Volvo 945460

Contains: TS38000/TS38000

Length: 25 1/2" c-c



TR00-42486 Torque Rod

Replaces: Volvo 85102486

Contains: TS38000/TS38000

Length: 22 3/4" c-c



TR96-41068 Torque Rod

Replaces: Volvo 3187322,
35801-0068

Air Ride

Contains: TS38000/TS38000

Length: 22 1/8" c-c



TR96-41239 Torque Rod

Replaces: Volvo 564239,
35801-3202

Contains: TS38000/TS38000

Length: 25 11/16 c-c



TR96-41945 Torque Rod

Replaces: Volvo 8021378,
8028945, 8074268

Contains: VS02000/VSO2000

Length: 22 5/8" c-c



TR99-41428 Torque Rod

Replaces: Volvo HDR62001540

Contains: TS38000/TS38000

Length: 21 1/4" c-c



VOLVO

TS00-22000 Torque Rod Bushing

Replaces: Volvo
 Contains:
 (1) Rotating Bushing
 (1) Retaining Ring
 (1) Spacer Ring
 OD: 2 15/16"
 Length: 4 1/2" c-c
 Bolt Hole: 5/8"
 Install Tool: PT03-52100



TS34000 Torque Rod Bushing

Replaces: Volvo 8079894
 OD: 2 17/32"
 Length: 4 3/8"
 Bolt Hole: 5/8"
 Install Tool: PT20000



TS34095 Torque Leaf/Transverse Rod Bushing

Replaces: Volvo 35033-0008,
 35033-3201
 OD: 2 17/32"
 Length: 4 3/8"
 Bolt Hole: 5/8"
 Heavy duty polyurethane
 Install Tool: PT20000



TS50-22649 Torque Rod Bushing

Replaces: Volvo HDR64400003L
 OD: 2 3/4"
 Length: 5 1/4" c-c
 Bolt Hole: .91"

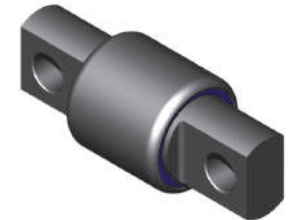

TW38000 Thrust Washer

Replaces: Volvo 6496634
 ID: 3 1/2"
 OD: 5 3/4"
 Thickness: 1/8"



VO20000 Torque Rod Bushing

Replaces: Volvo 834240
T-Ride
 OD: 2 5/8"
 Length: 3 15/16" c-c
 Bolt Hole: 5/8"
 VO20000 for rebushable OEM rods only
 Does NOT fit in TR96-41268

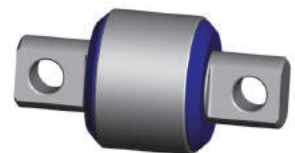

VS02000 Torque Rod Bushing

Replaces: Volvo
 OD: 2 3/4"
 Length: 3 15/16" c-c
 Bolt Hole: 5/8"
 Replacement bushing for
 TR96-41268 rod only;
 Does NOT fit in OE rod
 Install Tool: PT10000

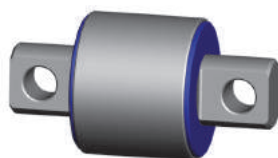

WP50-29004 Wear Pad Kit

Replaces: Volvo HDR56557004
 Contains:
 (1) WP50-29929 Wear Pad
 (2) Retaining Brackets
 (2) Bolts
 Length: 3 3/4"
 Height: 1 1/2"
 Width: 3 3/16"



VOLVO

WP50-29005 Wear Pad Kit

Replaces: Volvo HDR56557005

Contains:

(1) WP50-29929 Wear Pad

(2) Spring Pins

Length: 3 3/4"

Height: 1 1/2"

Width: 3 3/16"



WP50-29557 Wear Pad Kit

Replaces: Volvo HDR56557002

Contains:

(1) Slipper Pad

(2) Retaining Plates

(4) Bolts

Length: 6 7/8"

Height: 3"

Width: 3"

Bolt: 3/8"



WP50-29929 Wear Pad

Replaces: Volvo HDR56929000

Length: 3 3/4"

Height: 1 1/2"

Width: 3 3/16"



www.atrobushing.com

www.atrobushing.com

www.atrobushing.com

VOLVO/WHITE/GMC

CB34010 Center Bushing Kit

Replaces: Volvo/White/GMC

1714667

Contains:

(1) Bushing

(2) TW34000 thrust washers

Small OD: 2 3/4"

Large OD: 3 5/8"

Length: 12"

2 Per Suspension

Install Tool: PT60000



CB34011 Center Bushing Kit

Replaces: Volvo/White/GMC

1714667

Contains: (1) Bushing

(2) TW34000 thrust washers

(1) EP34000 loose end plug

Small OD: 2 3/4"

Large OD: 3 5/8"

Length: 12"

Weld plugs using electric welder only

2 Per Suspension

Install Tool: PT60000



CB34012 Center Bushing Kit

Replaces: Volvo/White/GMC

498403

Contains: (1) Bushing

(2) TW34000 thrust washers

(1) EP34000 welded end plug

Small OD: 2 3/4"

Large OD: 3 5/8"

Length: 12"

2 Per Suspension

Install Tool: PT60000



CB38010 Center Bushing Kit

Replaces: Volvo/White/GMC

1714668

Contains:

(1) Bushing

(2) TW38000 thrust washers

Small OD: 3 1/2"

Large OD: 4 3/4"

Length: 12"

2 Per Suspension

Install/Removal Tool: PT30000



VOLVO/WHITE/GMC

CB38011 Center Bushing Kit

Replaces: Volvo/White/GMC
1714668

Contains: (1) Bushing
(2) TW38000 thrust washers
(1) EP38000 loose end plug
Small OD: 3 1/2"
Large OD: 4 3/4"
Length: 12"

2 Per Suspension
Install/Removal Tool: PT30000



CB38012 Center Bushing Kit

Replaces: Volvo/White/GMC
452839

Contains: (1) Bushing
(2) TW38000 thrust washers
(1) EP38000 welded end plug
Small OD: 3 1/2"
Large OD: 4 3/4"
Length: 12"

2 Per Suspension
Install/Removal Tool: PT30000



CT10000 Cross Tube

Replaces: Volvo/White/GMC
878841

OD: 2 7/16"
Length: 44 7/8"

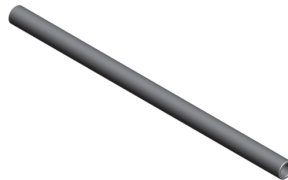

EB34000 Beam End Bushing

Replaces: Volvo/White/GMC
498417

ID: 2 1/2"
OD: 4 3/8"
Length: 5 1/4"

Install Tool: PT40000



EB38000 Beam End Bushing

Replaces: Volvo/White/GMC
452836

ID: 2 1/2"
OD: 4 3/8"
Length: 5 3/4"

Install Tool: PT40000

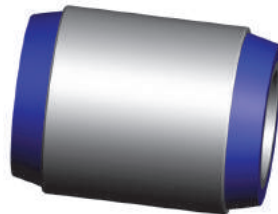

HV38000 Vertical Bushing

Replaces: Volvo/White/GMC
498407A

ID: 2"
OD: 4 1/8"
Length: 4"

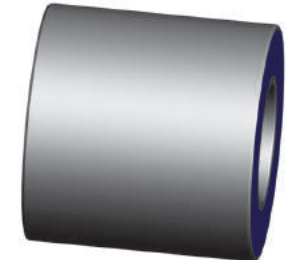

SF10000 Shear Spring

Replaces: Volvo/White/GMC
889364

SR Series
ID: 3"
OD: 6 15/16"
Height: 3 1/4"

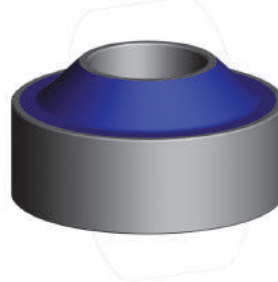

TR72000 Two-Piece Torque Rod, Female End

Replaces: Volvo/White/GMC
35801-5010

Contains: TT38000
For lengths up to 27"



VOLVO/WHITE/GMC

TR75000 Two-Piece Torque Rod, Male End

Replaces: Volvo/White/GMC
35801-5012
Contains: TS38000
For lengths up to 27"



TR76000 Two-Piece Torque Rod, Male End

Replaces: Volvo/White/GMC
35801-5014
Contains: TT38000
For lengths up to 27"



TR77000 Two-Piece Torque Rod, Male End

Replaces: Volvo/White/GMC
35801-5018
Contains: TM38000
For lengths up to 27"



TR96-41068 Torque Rod

Replaces: Volvo/White/GMC
3187322, 35801-0068
Air Ride
Contains: TS38000/TS38000
Length: 22 1/8" c-c



TS34095 Torque Leaf/Transverse Rod Bushing

Replaces: Volvo/White/GMC
35033-0008, 35033-3201
Air Ride
OD: 2 17/32"
Length: 4 3/8"
Bolt Hole: 5/8"
Heavy duty polyurethane
Install Tool: PT20000



TW38000 Thrust Washer

Replaces: Volvo/White/GMC
6496634
ID: 3 1/2"
OD: 5 3/4"
Thickness: 1/8"



WABASH

BP99-34312 Trailer/Dock Bumper

Replaces: Wabash
Length: 6"
Height: 3 1/4"
Width: 2 1/2"
Holes: 2.63" c-c
Accepts 1/2" fasteners
2 Per Trailer



BP99-65010 Trailer/Dock Bumper

Replaces: Wabash
WAB21400098
Length: 5 3/4"
Height: 4 1/4"
Width: 3 3/4"
Bolt Hole: 5/8"
Bolt Holes: 3 1/2" c-c
2 Per Trailer



WABASH

PB57-21139 Pivot Bushing

Replaces: Wabash
NEW900-08-139
ID: 1 1/8"
OD: 3 1/2"
Length: 5 1/4"
For kit see PB57-36200



PB57-21149 Pivot Bushing

Replaces: Wabash
NEW900-08-149
ID: 1 1/8"
OD: 2 13/16"
Length: 5"
For kit see PB57-36300



PB57-36200 Pivot Bushing Kit (set of 2)

Replaces: Wabash 32761450
Contains:
(2) PB57-21139 Bushings
(2) Bolts
(2) Locknuts
(4) Wear Washers



PB57-36300 Axle Connection Kit

Replaces: Wabash NEWSRK-149
Contains:
(4) PB57-21149 Bushings
(8) Wear Washers
(8) Service Wear Washers
(4) Bolts
(4) Locknuts



WATSON & CHALIN

NW30000 Trunnion Bushing

Replaces: Watson & Chalin
SP-0192
Pedestal Mount Trailer Single Point
ID: 4"
OD: 5"
Length: 8 7/8"
4 Per Suspension



PB00-36314 Flange Bushing

Replaces: Watson & Chalin
19204, 19682
Trailer suspensions & lift axles
ID: 1 1/2"
Small OD: 2 1/4"
Large OD: 3"
Barrel Length: 1 1/4"
Flange Thickness: 3/16"



PB57-21139 Pivot Bushing

Replaces: Watson & Chalin
10050
AL; SL; TA; TL Series
ID: 1 1/8"
OD: 3 1/2"
Length: 5 1/4"
For kit see PB57-36200



PB57-21149 Pivot Bushing

Replaces: Watson & Chalin
11223
AL; SL; TA; TL Series
ID: 1 1/8"
OD: 2 13/16"
Length: 5"
For kit see PB57-36300



WATSON & CHALIN

PL1005 Spring Pad

Replaces: Watson & Chalin
 SP-0039
 Straddlemount Trailer;
 Single Point; PP; Pedestal Mount;
 Single Point PP
 Length: 7 9/16"
 Height: 1"
 Width: 4 5/8"
 4 Per Suspension

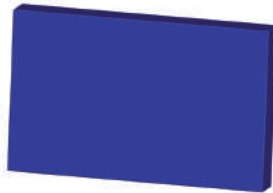

PL1041 Spring/Axle Pad

Replaces: Watson & Chalin
 SP-0193
 Straddle mount Trailer;
 Single Point; HD/LW;
 Pedestal Mount HD/LW
 Length: 5 1/4"
 Height: 7/8"
 Width: 4 5/8"
 4 Per Suspension



PL1119 Torque Rod Bushing

Replaces: Watson & Chalin
 17012
 SL-1100-LP/LR/LW/RO/SR/SRR/
 Auxiliary Truck Suspension
 ID: 1"
 Small OD: 1 3/4"
 Large OD: 2"
 Length: 3 1/8"
 Not identical to OE bushing in appearance;
 Outer rims added to retain bushing in rod



WESTERN STAR

HM96-64442 Hood Mount Kit

Replaces: Western Star
 67009-3442
 Contains:
 (1) MS99-62620 Bushing
 (1) Bolt
 (1) Flat Washer
 (1) Locknut



MM96-62401 Motor Mount

Replaces: Western Star
 12004-3401
 ID: 5/8"
 Small OD: 1 13/16"
 Large OD: 3"
 Length: 1 3/16"

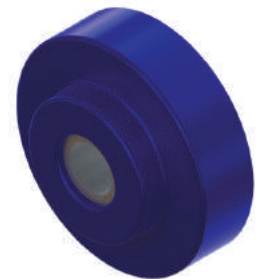

MM96-62870 Engine Mount (Upper Position)

Replaces: Western Star
 04-9009997, 12004-3402
 ID: 5/8"
 OD: 1 7/8" (nipple)
 Length: 6"
 Height: 3/4"
 Width: 3"
 Must use with (2) PL1015 mounts
 for lower position at same
 location



MS99-62620 APU Mount

Replaces: Western Star
 67009-3442
 Hood Mount
 Contains:
 (1) Upper Mount
 (1) Lower Mount
 Small OD: 1 9/32"
 Large OD: 1 7/8"
 Length: 1 5/16"
 Bolt Size: 1/2"

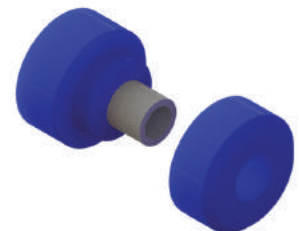

WESTERN STAR

PL1015 Radiator/Motor Mount

Replaces: Western Star
 04-9009996
 Lower Engine Mount
 ID: 5/8"
 Small OD: 1 13/16"
 Large OD: 3"
 Length: 1 3/16"

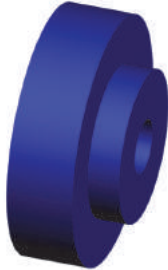

PL1015-HT Radiator/Motor Mount

Replaces: Western Star
 04-9009996
 Lower Engine Mount
 ID: 5/8"
 Small OD: 1 13/16"
 Large OD: 3"
 Length: 1 3/16"
High Temperature Mount



PL1016 Cab Mount (Rear)

Replaces: Western Star
 04-9009990
 ID: 5/8"
 Small OD: 1 13/16"
 Large OD: 3"
 Length: 1 15/16"

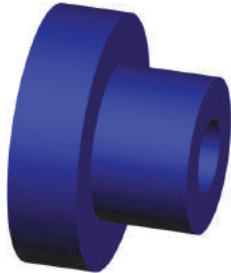

PL1026 Shock Bushing

Replaces: Western Star
 ID: 1 1/16"
 Small OD: 1 1/2"
 Large OD: 1 7/8"
 Length: 1"

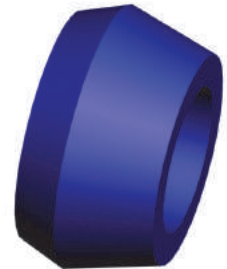

PL1111 Motor Mount

Replaces: Western Star
 05-16919, 12005-3403
 ID: 13/16"
 Small OD: 2 1/8"
 Large OD: 3 5/8"
 Length: 2 7/16"

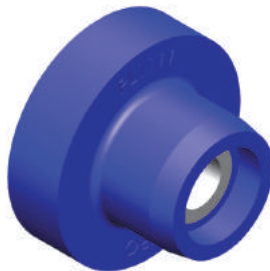

PL1126 Radiator Bushing

Replaces: Western Star 656-215
 Small OD: 1 1/16"
 Large OD: 1 3/16"
 Length: 3/4"

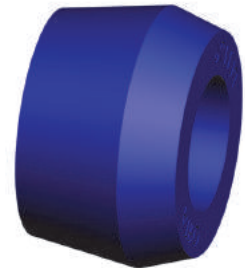

PL1126-HT Radiator Bushing

Replaces: Western Star
 656-215
 Small OD: 1 1/16"
 Large OD: 1 3/16"
 Length: 3/4"
High Temperature Bushing



PL1136 Radiator Mount

Replaces: Western Star
 66001-3403
 ID: 11/16"
 Small OD: 1 15/16"
 Large OD: 2 15/16"
 Length: 2 1/4"

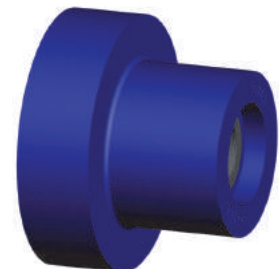

WESTERN STAR

PL1139 Shock Bushing (set of 8)

Replaces: Western Star
37302-3403
ID: 1"
Small OD: 1 7/16"
Large OD: 1 7/8"
Length: 1 3/16"

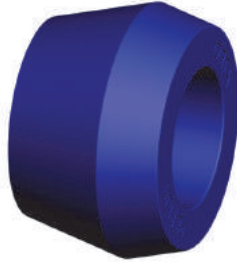

TR13-41022 Torque Rod

Replaces: Western Star
35801-0033
Contains: TS38000/TT38000
Length: 22" c-c



TR59-41376 Torque Rod

Replaces: Western Star
35801-3441
Contains: TS38000/TT38000
Length: 24" c-c



TR86000 Two-Piece Torque Rod, Female End

Replaces: Western Star
ID: Bushing: .88"
For lengths up to 27"
Bushing NOT sold separately

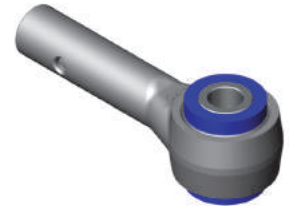

TR87000 Two-Piece Torque Rod, Male End

Replaces: Western Star
Bushing ID: .88"
For lengths up to 27"
Bushings NOT sold separately



WESTERN UNIT

PL1027 Hinge Bushing

Replaces: Western Unit 102308
Dolly
ID: 1 3/4"
Length: 2 15/16"
Width: 2 1/8"



PL1099 Eye Bushing

Replaces: Western Unit 102309
Dolly
ID: 1 3/4"
Length: 3 5/16"
Width: 3 1/8"



WITTKE

MS99-69006 Roller

Replaces: Wittke
Lift Mechanism
ID: 1 3/8"
OD: 2.525"
Length: 1 1/2"
NO WARRANTY

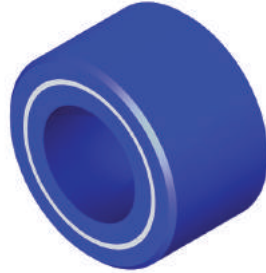

WORKHORSE CHASSIS

TM99-63506 Transmission Mount

Replaces: Workhorse Chassis
880506, 880507
Workhorse P42, W42 Chassis
Length: 4 3/4"
Height: 1 7/8"
Width: 2 7/8"
Bolt Hole: 15/32"
Bolt Holes: 3 3/4" c-c
Stud: M10 x 1.5

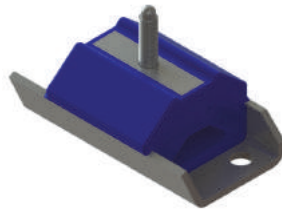

WORLD TRANS

PB03-89501 Pivot Bushing

Replaces: World Trans 522239
ID: 1 1/4"
OD: 2 1/2"
Length: 3 3/8"



YORK TRANSPORT

PB99-36012 Pivot Bushing (Outer)

Replaces: York Transport
61610012
Tecair FB VRH Air Suspension
ID: 57mm tapered
OD: 148mm
Length: 51mm
Use with PB99-36013



PB99-36013 Pivot Bushing (Inner)

Replaces: York Transport
61610013
Tecair FB VRH Air Suspension
ID: 53mm tapered
OD: 148mm
Length: 51mm
Use with PB99-36012



www.atrobushing.com

www.atrobushing.com

www.atrobushing.com

MISCELLANEOUS BUMPERS

BP52-34203 Dock Bumper

Length: 6"
Height: 3 3/4"
Width: 3"
Bolt Hole: 1/2"
Bolt Holes: 3" c-c
2 Per Trailer



BP99-36037 Trailer Bumper

Length: 6"
Height: 3.3"
Width: 3"
Bolt Hole: 1/2"
Bolt Holes: 2 1/2" c-c
2 Per Trailer



BP99-36038 Trailer Bumper

Length: 6.1"
Height: 3.2"
Width: 4"
Bolt Hole: 1/2"
Bolt Holes: 2.4" c-c
2 Per Trailer

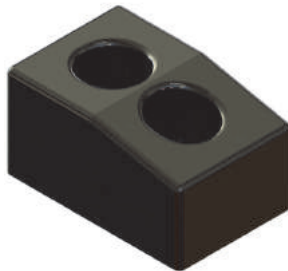

BP99-36040 Trailer Bumper

Length: 7.6"
Height: 2"
Width: 2.2"
Bolt Hole: 3/8"
Bolt Holes: 4 1/2" c-c
2 or 4 per Trailer



MS99-34008 Trailer/Dock Bumper Pad

Length: 8"
Height: 3 5/8"
Width: 5 1/2"
Bolt Holes: .775"
Bolt Hole Pattern:
3.4" c-c x 5.5" c-c



**ISO 9001:2008
REGISTERED**

NFS International Strategic Registrations



STRADDLE/STRADDLE TORQUE RODS

ATRO Part Number	ATRO Center to Center	Straddle Bushing Bolt Hole End A	Straddle Bushing Bolt Hole End B	OEM	Cross Reference
TR50-42360	14 3/16" c-c	5/8"	5/8"	Freightliner	HDR 62011 360
TR50-42360	14 3/16" c-c	5/8"	5/8"	Freightliner	HDR 62012 360
TR50-42360	14 3/16" c-c	5/8"	5/8"	Hendrickson	62011-360
TR50-42360	14 3/16" c-c	5/8"	5/8"	Hendrickson	62012-360
TR50-42360	14 3/16" c-c	5/8"	5/8"	International	HD62011360
TR50-42360	14 3/16" c-c	5/8"	5/8"	International	HD62012360
TR50-42360	14 3/16" c-c	5/8"	5/8"	International	HUD62011360
TR50-42360	14 3/16" c-c	5/8"	5/8"	International	HUD62012360
TR50-42360	14 3/16" c-c	5/8"	5/8"	International	ZAK62011360
TR50-42360	14 3/16" c-c	5/8"	5/8"	International	ZAK62012360
TR50-42360	14 3/16" c-c	5/8"	5/8"	International	ZJF62011360
TR50-42360	14 3/16" c-c	5/8"	5/8"	International	ZJF62012360
TR50-42360	14 3/16" c-c	5/8"	5/8"	Mack	4000-62011360
TR50-42360	14 3/16" c-c	5/8"	5/8"	Mack	4000-62012360
TR50-42360	14 3/16" c-c	5/8"	5/8"	Volvo	HDR62011360
TR50-42360	14 3/16" c-c	5/8"	5/8"	Volvo	HDR62012360
TR50-41102	14 3/8" c-c	5/8"	5/8"	Ford	32271-102
TR50-41102	14 3/8" c-c	5/8"	5/8"	Ford	48411-006
TR50-41102	14 3/8" c-c	5/8"	5/8"	Ford	50376-001
TR50-41102	14 3/8" c-c	5/8"	5/8"	Ford	62007-365
TR50-41102	14 3/8" c-c	5/8"	5/8"	Hendrickson	48411006
TR50-41102	14 3/8" c-c	5/8"	5/8"	Hendrickson	50376001
TR50-41102	14 3/8" c-c	5/8"	5/8"	Hendrickson	62007365
TR50-41102	14 3/8" c-c	5/8"	5/8"	Hendrickson	32271-102
TR50-41102	14 3/8" c-c	5/8"	5/8"	International	48411006
TR50-41102	14 3/8" c-c	5/8"	5/8"	International	50376001
TR50-41102	14 3/8" c-c	5/8"	5/8"	International	62007365
TR50-41102	14 3/8" c-c	5/8"	5/8"	International	32271-102
TR50-41102	14 3/8" c-c	5/8"	5/8"	Kenworth	32271-102
TR50-41102	14 3/8" c-c	5/8"	5/8"	Kenworth	48411-006
TR50-41102	14 3/8" c-c	5/8"	5/8"	Kenworth	50376-001
TR50-41102	14 3/8" c-c	5/8"	5/8"	Kenworth	62007-365
TR50-41102	14 3/8" c-c	5/8"	5/8"	Mack	17QF357M
TR50-41102	14 3/8" c-c	5/8"	5/8"	Volvo	32271-102
TR50-41102	14 3/8" c-c	5/8"	5/8"	Volvo	48411-006
TR50-41102	14 3/8" c-c	5/8"	5/8"	Volvo	50376-001
TR50-41102	14 3/8" c-c	5/8"	5/8"	Volvo	62007-365
TR62-417M1	14.41" c-c	5/8"	5/8"	Mack	17QF357-M1
TR50-42375	14 3/4"	5/8"	5/8"	Freightliner	HDR 62000 375
TR50-42375	14 3/4"	5/8"	5/8"	Freightliner	HDR 62009 375
TR50-42375	14 3/4"	5/8"	5/8"	Hendrickson	62000-375
TR50-42375	14 3/4"	5/8"	5/8"	Hendrickson	62009-375
TR50-42375	14 3/4"	5/8"	5/8"	International	HD62000375
TR50-42375	14 3/4"	5/8"	5/8"	International	HUD62000375
TR50-42375	14 3/4"	5/8"	5/8"	International	ZAK62000375
TR50-42375	14 3/4"	5/8"	5/8"	International	ZJF62000375
TR50-42375	14 3/4"	5/8"	5/8"	Mack	4000-62000375
TR50-42375	14 3/4"	5/8"	5/8"	Volvo	HDR62000375
TR50-42385	15 3/16" c-c	5/8"	5/8"	Freightliner	HDR 62029 385
TR50-42385	15 3/16" c-c	5/8"	5/8"	Hendrickson	62013-385
TR50-42385	15 3/16" c-c	5/8"	5/8"	Hendrickson	62029-385
TR50-42385	15 3/16" c-c	5/8"	5/8"	International	HD62029385
TR50-42385	15 3/16" c-c	5/8"	5/8"	International	HUD62029385
TR50-42385	15 3/16" c-c	5/8"	5/8"	International	ZAK62029385
TR50-42385	15 3/16" c-c	5/8"	5/8"	International	ZJF62029385
TR50-42385	15 3/16" c-c	5/8"	5/8"	Mack	4000-62029385
TR50-42385	15 3/16" c-c	5/8"	5/8"	Sterling Truck	HDR 62029 385
TR50-42385	15 3/16" c-c	5/8"	5/8"	Volvo	HDR62029385
TR50-42390	15 3/8" c-c	5/8"	5/8"	Freightliner	HDR 62000 390
TR50-42390	15 3/8" c-c	5/8"	5/8"	Hendrickson	62000-390
TR50-42390	15 3/8" c-c	5/8"	5/8"	International	HD62000390
TR50-42390	15 3/8" c-c	5/8"	5/8"	International	HUD62000390
TR50-42390	15 3/8" c-c	5/8"	5/8"	International	ZAK62000390
TR50-42390	15 3/8" c-c	5/8"	5/8"	International	ZJF62000390



STRADDLE/STRADDLE TORQUE RODS

ATRO Part Number	ATRO Center to Center	Straddle Bushing Bolt Hole End A	Straddle Bushing Bolt Hole End B	OEM	Cross Reference
TR50-42390	15 3/8" c-c	5/8"	5/8"	Mack	4000-62000390
TR50-42390	15 3/8" c-c	5/8"	5/8"	Volvo	HDR62000390
TR50-42400	15 3/4" c-c	5/8"	5/8"	Freightliner	HDR 62009 400
TR50-42400	15 3/4" c-c	5/8"	5/8"	Hendrickson	62009-400
TR50-42400	15 3/4" c-c	5/8"	5/8"	International	HD62009400
TR50-42400	15 3/4" c-c	5/8"	5/8"	International	HUD62009400
TR50-42400	15 3/4" c-c	5/8"	5/8"	International	ZAK62009400
TR50-42400	15 3/4" c-c	5/8"	5/8"	International	ZJF62009400
TR50-42400	15 3/4" c-c	5/8"	5/8"	Mack	4000-62009400
TR50-42400	15 3/4" c-c	5/8"	5/8"	Sterling Truck	HDR 62009 400
TR50-42400	15 3/4" c-c	5/8"	5/8"	Volvo	HDR62009400
TR50-41111	15 13/16" c-c	5/8"	5/8"	Hendrickson	484111
TR50-42420	16 1/2" c-c	5/8"	5/8"	Freightliner	HDR 62005 420
TR50-42420	16 1/2" c-c	5/8"	5/8"	Hendrickson	62005-420
TR50-42420	16 1/2" c-c	5/8"	5/8"	International	HD62005420
TR50-42420	16 1/2" c-c	5/8"	5/8"	International	HUD62005420
TR50-42420	16 1/2" c-c	5/8"	5/8"	International	ZAK62005420
TR50-42420	16 1/2" c-c	5/8"	5/8"	International	ZJF62005420
TR50-42420	16 1/2" c-c	5/8"	5/8"	Mack	4000-62005420
TR50-42420	16 1/2" c-c	5/8"	5/8"	Sterling Truck	HDR 62005 420
TR50-42420	16 1/2" c-c	5/8"	5/8"	Volvo	HDR62005420
TR50-42425	16 9/16" c-c	5/8"	5/8"	Freightliner	HDR 62001 420
TR50-42425	16 9/16" c-c	5/8"	5/8"	Hendrickson	62000-420
TR50-42425	16 9/16" c-c	5/8"	5/8"	Hendrickson	62001-420
TR50-42425	16 9/16" c-c	5/8"	5/8"	International	HD62001420
TR50-42425	16 9/16" c-c	5/8"	5/8"	International	HUD62001420
TR50-42425	16 9/16" c-c	5/8"	5/8"	International	ZAK62001420
TR50-42425	16 9/16" c-c	5/8"	5/8"	International	ZJF62001420
TR50-42425	16 9/16" c-c	5/8"	5/8"	Mack	4000-62001420
TR50-42425	16 9/16" c-c	5/8"	5/8"	Volvo	HDR62001420
TR46-41053	16 5/8" c-c	5/8"	5/8"	Freightliner	16-03053-000 (tubular)
TR46-41053	16 5/8" c-c	5/8"	5/8"	Freightliner	16-13053-000 (cast)
TR46-41053	16 5/8" c-c	5/8"	5/8"	Freightliner	16-13054-000
TR50-42430	16 15/16" c-c	5/8"	5/8"	Hendrickson	62000-430
TR75-41327	17 5/16" c-c	5/8"	3/4"	Peterbilt	924175
TR75-41327	17 5/16" c-c	5/8"	3/4"	Peterbilt	03-04327
TR75-41327	17 5/16" c-c	5/8"	3/4"	Peterbilt	C65-6012
TR75-41327	17 5/16" c-c	5/8"	3/4"	Peterbilt	C65-6012-000010440
TR75-41327	17 5/16" c-c	5/8"	3/4"	Peterbilt	C65-6016-000010440
TR75-41327	17 5/16" c-c	5/8"	3/4"	Peterbilt	SS326-11
TR75-41119	17 3/8" c-c	5/8"	5/8"	Peterbilt	03-04119
TR50-42455	17 15/16" c-c	5/8"	5/8"	Freightliner	HDR 62010 455
TR50-42455	17 15/16" c-c	5/8"	5/8"	Hendrickson	62010-455
TR50-42455	17 15/16" c-c	5/8"	5/8"	International	HD62010455
TR50-42455	17 15/16" c-c	5/8"	5/8"	International	HUD62010455
TR50-42455	17 15/16" c-c	5/8"	5/8"	International	ZAK62010455
TR50-42455	17 15/16" c-c	5/8"	5/8"	International	ZJF62010455
TR50-42455	17 15/16" c-c	5/8"	5/8"	Mack	4000-62010455
TR50-42455	17 15/16" c-c	5/8"	5/8"	Volvo	HDR62010455
TR50-42460	18 1/8" c-c	5/8"	5/8"	Hendrickson	62001-460
TR55-41117	18 1/8" c-c	5/8"	5/8"	Freightliner	16-10420-000
TR55-41117	18 1/8" c-c	5/8"	5/8"	Freightliner	IPC-927180
TR55-41117	18 1/8" c-c	5/8"	5/8"	International	3581271C1
TR55-41117	18 1/8" c-c	5/8"	5/8"	International	588117C91
TR50-42465	18 5/16" c-c	5/8"	5/8"	Freightliner	HDR 62001 465
TR50-42465	18 5/16" c-c	5/8"	5/8"	Hendrickson	62001-465
TR50-42465	18 5/16" c-c	5/8"	5/8"	Hendrickson	62012-465
TR50-42465	18 5/16" c-c	5/8"	5/8"	International	HD62001465
TR50-42465	18 5/16" c-c	5/8"	5/8"	International	HUD62001465
TR50-42465	18 5/16" c-c	5/8"	5/8"	International	ZAK62001465
TR50-42465	18 5/16" c-c	5/8"	5/8"	International	ZJF62001465
TR50-42465	18 5/16" c-c	5/8"	5/8"	Mack	4000-62001465
TR50-42465	18 5/16" c-c	5/8"	5/8"	Mack	4000-62012465
TR50-42465	18 5/16" c-c	5/8"	5/8"	Volvo	HDR62001465



ATRO Part Number	ATRO Center to Center	Straddle Bushing Bolt Hole End A	Straddle Bushing Bolt Hole End B	OEM	Cross Reference
TR50-42465	18 5/16" c-c	5/8"	5/8"	Volvo	HDR62012465
TR50-42485	19 1/16" c-c	5/8"	5/8"	Freightliner	HDR 62001 485
TR50-42485	19 1/16" c-c	5/8"	5/8"	Hendrickson	62000-485
TR50-42485	19 1/16" c-c	5/8"	5/8"	Hendrickson	62001-485
TR50-42485	19 1/16" c-c	5/8"	5/8"	International	HD62001485
TR50-42485	19 1/16" c-c	5/8"	5/8"	International	HUD62001485
TR50-42485	19 1/16" c-c	5/8"	5/8"	International	ZAK62001485
TR50-42485	19 1/16" c-c	5/8"	5/8"	International	ZJF62001485
TR50-42485	19 1/16" c-c	5/8"	5/8"	Mack	4000-62001485
TR50-42485	19 1/16" c-c	5/8"	5/8"	Sterling Truck	HDR 62001 485
TR50-42485	19 1/16" c-c	5/8"	5/8"	Volvo	HDR62001485
TR75-41781	19 1/8" c-c	5/8"	5/8"	Peterbilt	03-01764
TR75-41781	19 1/8" c-c	5/8"	5/8"	Peterbilt	03-01781
TR75-41781	19 1/8" c-c	5/8"	5/8"	Peterbilt	03-04839
TR50-42495	19 1/2" c-c	5/8"	5/8"	Freightliner	HDR 62001 495
TR50-42495	19 1/2" c-c	5/8"	5/8"	Hendrickson	62001-495
TR50-42495	19 1/2" c-c	5/8"	5/8"	International	HD62001495
TR50-42495	19 1/2" c-c	5/8"	5/8"	International	HUD62001495
TR50-42495	19 1/2" c-c	5/8"	5/8"	International	ZAK62001495
TR50-42495	19 1/2" c-c	5/8"	5/8"	International	ZJF62001495
TR50-42495	19 1/2" c-c	5/8"	5/8"	Mack	4000-62001495
TR50-42495	19 1/2" c-c	5/8"	5/8"	Volvo	HDR62001495
TR50-42500	19 11/16" c-c	5/8"	5/8"	Freightliner	HDR 62001 500
TR50-42500	19 11/16" c-c	5/8"	5/8"	Hendrickson	62001-500
TR50-42500	19 11/16" c-c	5/8"	5/8"	International	HD62001500
TR50-42500	19 11/16" c-c	5/8"	5/8"	International	HUD62001500
TR50-42500	19 11/16" c-c	5/8"	5/8"	International	ZAK62001500
TR50-42500	19 11/16" c-c	5/8"	5/8"	International	ZJF62001500
TR50-42500	19 11/16" c-c	5/8"	5/8"	Mack	4000-62001500
TR50-42500	19 11/16" c-c	5/8"	5/8"	Sterling Truck	HDR 62001 500
TR50-42500	19 11/16" c-c	5/8"	5/8"	Volvo	HDR62001500
TR59-41474	19 3/4" c-c	5/8"	5/8"	Kenworth	K195-472 (no bushing)
TR59-41474	19 3/4" c-c	5/8"	5/8"	Kenworth	K195-474
TR50-42505	19 7/8" c-c	5/8"	5/8"	Hendrickson	62000-505
TR50-42505	19 7/8" c-c	5/8"	5/8"	Mack	4000-62000505
TR50-42505	19 7/8" c-c	5/8"	5/8"	Volvo	HDR62000505
TR62-413M3	20" c-c	5/8"	5/8"	Hendrickson	3226713
TR62-413M3	20" c-c	5/8"	5/8"	Mack	25014582
TR62-413M3	20" c-c	5/8"	5/8"	Mack	25166077
TR62-413M3	20" c-c	5/8"	5/8"	Mack	25170831
TR62-413M3	20" c-c	5/8"	5/8"	Mack	17QF358
TR62-413M3	20" c-c	5/8"	5/8"	Mack	17QF359
TR62-413M3	20" c-c	5/8"	5/8"	Mack	17QF460P200
TR62-413M3	20" c-c	5/8"	5/8"	Mack	17QF473M
TR50-42510	20 1/16" c-c	5/8"	5/8"	Freightliner	HDR 62001 510
TR50-42510	20 1/16" c-c	5/8"	5/8"	Hendrickson	62000-510
TR50-42510	20 1/16" c-c	5/8"	5/8"	Hendrickson	62001-510
TR50-42510	20 1/16" c-c	5/8"	5/8"	International	HD62000510
TR50-42510	20 1/16" c-c	5/8"	5/8"	International	HD62001510
TR50-42510	20 1/16" c-c	5/8"	5/8"	International	HUD62000510
TR50-42510	20 1/16" c-c	5/8"	5/8"	International	HUD62001510
TR50-42510	20 1/16" c-c	5/8"	5/8"	International	ZAK62000510
TR50-42510	20 1/16" c-c	5/8"	5/8"	International	ZAK62001510
TR50-42510	20 1/16" c-c	5/8"	5/8"	International	ZJF62000510
TR50-42510	20 1/16" c-c	5/8"	5/8"	International	ZJF62001510
TR50-42510	20 1/16" c-c	5/8"	5/8"	Mack	25014582
TR50-42510	20 1/16" c-c	5/8"	5/8"	Mack	4000-62001510
TR50-42510	20 1/16" c-c	5/8"	5/8"	Sterling Truck	HDR 62001 510
TR50-42510	20 1/16" c-c	5/8"	5/8"	Volvo	HDR62001505
TR50-42510	20 1/16" c-c	5/8"	5/8"	Volvo	HDR62001510
TR46-41003	20 1/4" c-c	5/8"	5/8"	Freightliner	16-16749-003
TR50-42515	20 1/4" c-c	5/8"	5/8"	Freightliner	HDR 62001 515
TR50-42515	20 1/4" c-c	5/8"	5/8"	Hendrickson	62001-515
TR50-42515	20 1/4" c-c	5/8"	5/8"	International	HD62001515



STRADDLE/STRADDLE TORQUE RODS

ATRO Part Number	ATRO Center to Center	Straddle Bushing Bolt Hole End A	Straddle Bushing Bolt Hole End B	OEM	Cross Reference
TR50-42515	20 1/4" c-c	5/8"	5/8"	International	HUD62001515
TR50-42515	20 1/4" c-c	5/8"	5/8"	International	ZAK62001515
TR50-42515	20 1/4" c-c	5/8"	5/8"	International	ZJF62001515
TR50-42515	20 1/4" c-c	5/8"	5/8"	Mack	4000-62001515
TR50-42515	20 1/4" c-c	5/8"	5/8"	Sterling Truck	HDR 62001 515
TR50-42515	20 1/4" c-c	5/8"	5/8"	Volvo	HDR62001515
TR59-41008	20 1/4" c-c	5/8"	5/8"	Kenworth	C65-1008 cast
TR59-41008	20 1/4" c-c	5/8"	5/8"	Kenworth	C65-1009
TR62-417M2	20 5/16" c-c	5/8"	5/8"	Mack	17QF357M2
TR50-42520	20 1/2" c-c	5/8"	5/8"	Freightliner	HDR 62001 520
TR50-42520	20 1/2" c-c	5/8"	5/8"	Hendrickson	62000-520
TR50-42520	20 1/2" c-c	5/8"	5/8"	Hendrickson	62001-520
TR50-42520	20 1/2" c-c	5/8"	5/8"	International	HD62000520
TR50-42520	20 1/2" c-c	5/8"	5/8"	International	HD62001520
TR50-42520	20 1/2" c-c	5/8"	5/8"	International	HUD62000520
TR50-42520	20 1/2" c-c	5/8"	5/8"	International	HUD62001520
TR50-42520	20 1/2" c-c	5/8"	5/8"	International	ZAK62000520
TR50-42520	20 1/2" c-c	5/8"	5/8"	International	ZAK62001520
TR50-42520	20 1/2" c-c	5/8"	5/8"	International	ZJF62000520
TR50-42520	20 1/2" c-c	5/8"	5/8"	International	ZJF62001520
TR50-42520	20 1/2" c-c	5/8"	5/8"	Mack	4000-62000520
TR50-42520	20 1/2" c-c	5/8"	5/8"	Mack	4000-62001520
TR50-42520	20 1/2" c-c	5/8"	5/8"	Sterling Truck	HDR 62001 520
TR50-42520	20 1/2" c-c	5/8"	5/8"	Volvo	HDR62000520
TR50-42520	20 1/2" c-c	5/8"	5/8"	Volvo	HDR62001520
TR50-42525	20 11/16" c-c	5/8"	5/8"	Freightliner	HDR 62000 525
TR50-42525	20 11/16" c-c	5/8"	5/8"	Freightliner	HDR 62001 525
TR50-42525	20 11/16" c-c	5/8"	5/8"	Hendrickson	62000-525
TR50-42525	20 11/16" c-c	5/8"	5/8"	Hendrickson	62001-525
TR50-42525	20 11/16" c-c	5/8"	5/8"	International	HD62000525
TR50-42525	20 11/16" c-c	5/8"	5/8"	International	HD62001525
TR50-42525	20 11/16" c-c	5/8"	5/8"	International	HUD62000525
TR50-42525	20 11/16" c-c	5/8"	5/8"	International	HUD62001525
TR50-42525	20 11/16" c-c	5/8"	5/8"	International	ZAK62000525
TR50-42525	20 11/16" c-c	5/8"	5/8"	International	ZAK62001525
TR50-42525	20 11/16" c-c	5/8"	5/8"	International	ZJF62000525
TR50-42525	20 11/16" c-c	5/8"	5/8"	International	ZJF62001525
TR50-42525	20 11/16" c-c	5/8"	5/8"	Mack	4000-62000525
TR50-42525	20 11/16" c-c	5/8"	5/8"	Mack	4000-62001525
TR50-42525	20 11/16" c-c	5/8"	5/8"	Sterling Truck	HDR 62001 525
TR50-42525	20 11/16" c-c	5/8"	5/8"	Volvo	HDR62000525
TR50-42525	20 11/16" c-c	5/8"	5/8"	Volvo	HDR62001525
TR62-412M3	20 7/8" c-c	5/8"	5/8"	Hendrickson	62000-530
TR62-412M3	20 7/8" c-c	5/8"	5/8"	Hendrickson	62001-530
TR62-412M3	20 7/8" c-c	5/8"	5/8"	Mack	17QF250P7
TR62-412M3	20 7/8" c-c	5/8"	5/8"	Mack	17QF352M3
TR62-412M3	20 7/8" c-c	5/8"	5/8"	Mack	17QF460P208
TR62-412M3	20 7/8" c-c	5/8"	5/8"	Mack	1RY39307P10
TR62-412M3	20 7/8" c-c	5/8"	5/8"	Mack	1RY39307P2
TR62-412M3	20 7/8" c-c	5/8"	5/8"	Mack	1RY39307P5
TR62-413M2	21" c-c	5/8"	5/8"	Mack	25170832
TR62-413M2	21" c-c	5/8"	5/8"	Mack	17QF460P210
TR62-413M2	21" c-c	5/8"	5/8"	Mack	17QF473M2
TR50-42535	21 1/16" c-c	5/8"	5/8"	Freightliner	HDR 62001 535
TR50-42535	21 1/16" c-c	5/8"	5/8"	Hendrickson	62000-535
TR50-42535	21 1/16" c-c	5/8"	5/8"	Hendrickson	62001-535
TR50-42535	21 1/16" c-c	5/8"	5/8"	International	HD62000535
TR50-42535	21 1/16" c-c	5/8"	5/8"	International	HD62001535
TR50-42535	21 1/16" c-c	5/8"	5/8"	International	HUD62000535
TR50-42535	21 1/16" c-c	5/8"	5/8"	International	HUD62001535
TR50-42535	21 1/16" c-c	5/8"	5/8"	International	ZAK62000535
TR50-42535	21 1/16" c-c	5/8"	5/8"	International	ZAK62001535
TR50-42535	21 1/16" c-c	5/8"	5/8"	International	ZJF62000535
TR50-42535	21 1/16" c-c	5/8"	5/8"	International	ZJF62001535



ATRO Part Number	ATRO Center to Center	Straddle Bushing Bolt Hole End A	Straddle Bushing Bolt Hole End B	OEM	Cross Reference
TR50-42535	21 1/16" c-c	5/8"	5/8"	Mack	4000-62000535
TR50-42535	21 1/16" c-c	5/8"	5/8"	Mack	4000-62001535
TR50-42535	21 1/16" c-c	5/8"	5/8"	Sterling Truck	HDR 62001 535
TR50-42535	21 1/16" c-c	5/8"	5/8"	Volvo	HDR62000535
TR50-42535	21 1/16" c-c	5/8"	5/8"	Volvo	HDR62001535
TR99-41428	21 1/4" c-c	5/8"	5/8"	Freightliner	HDR 62001 540
TR99-41428	21 1/4" c-c	5/8"	5/8"	Hendrickson	62000-540
TR99-41428	21 1/4" c-c	5/8"	5/8"	Hendrickson	62001-540
TR99-41428	21 1/4" c-c	5/8"	5/8"	International	HD62001540
TR99-41428	21 1/4" c-c	5/8"	5/8"	International	HUD62001540
TR99-41428	21 1/4" c-c	5/8"	5/8"	International	ZAK62001540
TR99-41428	21 1/4" c-c	5/8"	5/8"	International	ZJF62001540
TR99-41428	21 1/4" c-c	5/8"	5/8"	Mack	17QF457P213
TR99-41428	21 1/4" c-c	5/8"	5/8"	Mack	17QF460P213
TR99-41428	21 1/4" c-c	5/8"	5/8"	Mack	25155635
TR99-41428	21 1/4" c-c	5/8"	5/8"	Mack	4000-62001540
TR99-41428	21 1/4" c-c	5/8"	5/8"	Sterling Truck	HDR 62001 540
TR99-41428	21 1/4" c-c	5/8"	5/8"	Terex Advance M	19428
TR99-41428	21 1/4" c-c	5/8"	5/8"	Volvo	HDR62001540
TR50-42545	21 7/16" c-c	5/8"	5/8"	Freightliner	HDR 62000 545
TR50-42545	21 7/16" c-c	5/8"	5/8"	Freightliner	HDR 62001 545
TR50-42545	21 7/16" c-c	5/8"	5/8"	Hendrickson	62000-545
TR50-42545	21 7/16" c-c	5/8"	5/8"	Hendrickson	62001-545
TR50-42545	21 7/16" c-c	5/8"	5/8"	International	HD62000545
TR50-42545	21 7/16" c-c	5/8"	5/8"	International	HD62001545
TR50-42545	21 7/16" c-c	5/8"	5/8"	International	HUD62000545
TR50-42545	21 7/16" c-c	5/8"	5/8"	International	HUD62001545
TR50-42545	21 7/16" c-c	5/8"	5/8"	International	ZAK62000545
TR50-42545	21 7/16" c-c	5/8"	5/8"	International	ZAK62001545
TR50-42545	21 7/16" c-c	5/8"	5/8"	International	ZJF62000545
TR50-42545	21 7/16" c-c	5/8"	5/8"	International	ZJF62001545
TR50-42545	21 7/16" c-c	5/8"	5/8"	Mack	4000-62000545
TR50-42545	21 7/16" c-c	5/8"	5/8"	Mack	4000-62001545
TR50-42545	21 7/16" c-c	5/8"	5/8"	Sterling Truck	HDR 62000 545
TR50-42545	21 7/16" c-c	5/8"	5/8"	Sterling Truck	HDR 62001 545
TR50-42545	21 7/16" c-c	5/8"	5/8"	Volvo	HDR62000545
TR50-42545	21 7/16" c-c	5/8"	5/8"	Volvo	HDR62001545
TR62-41215	21 1/2" c-c	5/8"	5/8"	Mack	25174658
TR62-41215	21 1/2" c-c	5/8"	5/8"	Mack	17QF460P215
TR50-42550	21 5/8" c-c	5/8"	5/8"	Freightliner	HDR 62000 550
TR50-42550	21 5/8" c-c	5/8"	5/8"	Freightliner	HDR 62001 550
TR50-42550	21 5/8" c-c	5/8"	5/8"	Hendrickson	62000-550
TR50-42550	21 5/8" c-c	5/8"	5/8"	Hendrickson	62001-550
TR50-42550	21 5/8" c-c	5/8"	5/8"	International	HD62000550
TR50-42550	21 5/8" c-c	5/8"	5/8"	International	HD62001550
TR50-42550	21 5/8" c-c	5/8"	5/8"	International	HUD62000550
TR50-42550	21 5/8" c-c	5/8"	5/8"	International	HUD62001550
TR50-42550	21 5/8" c-c	5/8"	5/8"	International	ZAK62000550
TR50-42550	21 5/8" c-c	5/8"	5/8"	International	ZAK62001550
TR50-42550	21 5/8" c-c	5/8"	5/8"	International	ZJF62000550
TR50-42550	21 5/8" c-c	5/8"	5/8"	International	ZJF62001550
TR50-42550	21 5/8" c-c	5/8"	5/8"	Mack	4000-62000550
TR50-42550	21 5/8" c-c	5/8"	5/8"	Mack	4000-62001550
TR50-42550	21 5/8" c-c	5/8"	5/8"	Sterling Truck	HDR 62000 550
TR50-42550	21 5/8" c-c	5/8"	5/8"	Volvo	HDR62000550
TR50-42550	21 5/8" c-c	5/8"	5/8"	Volvo	HDR62001545
TR50-42555	21 7/8" c-c	5/8"	5/8"	Hendrickson	62000-555
TR50-42555	21 7/8" c-c	5/8"	5/8"	Hendrickson	62001-555
TR50-41112	21 15/16" c-c	5/8"	5/8"	Hendrickson	484112
TR55-41118	21 15/16" c-c	5/8"	5/8"	International	2504006C91
TR55-41118	21 15/16" c-c	5/8"	5/8"	International	588118C91
TR62-41220	22" c-c	5/8"	5/8"	Mack	25174706
TR62-41220	22" c-c	5/8"	5/8"	Mack	17QF460P220
TR50-42560	22 1/16" c-c	5/8"	5/8"	Freightliner	HDR 32001 560



STRADDLE/STRADDLE TORQUE RODS

ATRO Part Number	ATRO Center to Center	Straddle Bushing Bolt Hole End A	Straddle Bushing Bolt Hole End B	OEM	Cross Reference
TR50-42560	22 1/16" c-c	5/8"	5/8"	Hendrickson	62000-560
TR50-42560	22 1/16" c-c	5/8"	5/8"	Hendrickson	62001-560
TR50-42560	22 1/16" c-c	5/8"	5/8"	International	HD62000560
TR50-42560	22 1/16" c-c	5/8"	5/8"	International	HD62001560
TR50-42560	22 1/16" c-c	5/8"	5/8"	International	HUD62000560
TR50-42560	22 1/16" c-c	5/8"	5/8"	International	HUD62001560
TR50-42560	22 1/16" c-c	5/8"	5/8"	International	ZAK62000560
TR50-42560	22 1/16" c-c	5/8"	5/8"	International	ZAK62001560
TR50-42560	22 1/16" c-c	5/8"	5/8"	International	ZJF62000560
TR50-42560	22 1/16" c-c	5/8"	5/8"	International	ZJF62001560
TR50-42560	22 1/16" c-c	5/8"	5/8"	Mack	4000-62000560
TR50-42560	22 1/16" c-c	5/8"	5/8"	Mack	4000-62001560
TR50-42560	22 1/16" c-c	5/8"	5/8"	Sterling Truck	HDR 62001 560
TR50-42560	22 1/16" c-c	5/8"	5/8"	Volvo	HDR62000560
TR50-42560	22 1/16" c-c	5/8"	5/8"	Volvo	HDR62001560
TR50-62540	22 1/8" c-c	3/4"	3/4"	Freightliner	HDR 62700 540
TR50-62540	22 1/8" c-c	3/4"	3/4"	Hendrickson	62700-540
TR50-62540	22 1/8" c-c	3/4"	3/4"	International	HD62700540
TR50-62540	22 1/8" c-c	3/4"	3/4"	International	HUD62700540
TR50-62540	22 1/8" c-c	3/4"	3/4"	International	ZAK62700540
TR50-62540	22 1/8" c-c	3/4"	3/4"	International	ZJF62700540
TR50-62540	22 1/8" c-c	3/4"	3/4"	Mack	4000-62700540
TR50-62540	22 1/8" c-c	3/4"	3/4"	Sterling Truck	HDR 62700 540
TR50-62540	22 1/8" c-c	3/4"	3/4"	Volvo	HDR62700540
TR96-41068	22 1/8" c-c	5/8"	5/8"	Volvo	3187322
TR96-41068	22 1/8" c-c	5/8"	5/8"	Volvo	35801-0068
TR96-41068	22 1/8" c-c	5/8"	5/8"	Volvo/White/GMC	3187322
TR96-41068	22 1/8" c-c	5/8"	5/8"	Volvo/White/GMC	35801-0068
TR50-42565	22 1/4" c-c	5/8"	5/8"	Autocar	A3580048-575
TR50-42565	22 1/4" c-c	5/8"	5/8"	Autocar	A3580048575
TR50-42565	22 1/4" c-c	5/8"	5/8"	Freightliner	HDR 62000565
TR50-42565	22 1/4" c-c	5/8"	5/8"	Freightliner	HDR 62001565
TR50-42565	22 1/4" c-c	5/8"	5/8"	Hendrickson	62000-565
TR50-42565	22 1/4" c-c	5/8"	5/8"	Hendrickson	62001-565
TR50-42565	22 1/4" c-c	5/8"	5/8"	Hendrickson	62011-565
TR50-42565	22 1/4" c-c	5/8"	5/8"	International	HD62000565
TR50-42565	22 1/4" c-c	5/8"	5/8"	International	HD62001565
TR50-42565	22 1/4" c-c	5/8"	5/8"	International	HUD62000565
TR50-42565	22 1/4" c-c	5/8"	5/8"	International	HUD62001565
TR50-42565	22 1/4" c-c	5/8"	5/8"	International	ZAK62000565
TR50-42565	22 1/4" c-c	5/8"	5/8"	International	ZAK62001565
TR50-42565	22 1/4" c-c	5/8"	5/8"	International	ZJF62000565
TR50-42565	22 1/4" c-c	5/8"	5/8"	International	ZJF62001565
TR50-42565	22 1/4" c-c	5/8"	5/8"	Mack	17QF460P223
TR50-42565	22 1/4" c-c	5/8"	5/8"	Mack	25164943
TR50-42565	22 1/4" c-c	5/8"	5/8"	Mack	3972682
TR50-42565	22 1/4" c-c	5/8"	5/8"	Mack	4000-62000565
TR50-42565	22 1/4" c-c	5/8"	5/8"	Mack	4000-62001565
TR50-42565	22 1/4" c-c	5/8"	5/8"	Sterling Truck	HDR 62001 565
TR50-42565	22 1/4" c-c	5/8"	5/8"	Volvo	3972682
TR50-42565	22 1/4" c-c	5/8"	5/8"	Volvo	HDR62000565
TR50-62570	22 5/16" c-c	3/4"	3/4"	Freightliner	HDR 62700 570
TR50-62570	22 5/16" c-c	3/4"	3/4"	Hendrickson	62700-570
TR50-62570	22 5/16" c-c	3/4"	3/4"	International	HD62700570
TR50-62570	22 5/16" c-c	3/4"	3/4"	International	HUD62700570
TR50-62570	22 5/16" c-c	3/4"	3/4"	International	ZAK62700570
TR50-62570	22 5/16" c-c	3/4"	3/4"	International	ZJF62700570
TR50-62570	22 5/16" c-c	3/4"	3/4"	Mack	4000-62700570
TR50-62570	22 5/16" c-c	3/4"	3/4"	Sterling Truck	HDR 62700 570
TR50-62570	22 5/16" c-c	3/4"	3/4"	Volvo	HDR62700570
TR50-43620	22 7/16" c-c	5/8"	5/8"	Hendrickson	62001-620
TR50-42570	22 7/16" c-c	5/8"	5/8"	Freightliner	HDR 62000 570
TR50-42570	22 7/16" c-c	5/8"	5/8"	Freightliner	HDR 62001 570
TR50-42570	22 7/16" c-c	5/8"	5/8"	Hendrickson	62000-570



STRADDLE/STRADDLE TORQUE RODS

ATRO Part Number	ATRO Center to Center	Straddle Bushing Bolt Hole End A	Straddle Bushing Bolt Hole End B	OEM	Cross Reference
TR50-42570	22 7/16" c-c	5/8"	5/8"	Hendrickson	62001-570
TR50-42570	22 7/16" c-c	5/8"	5/8"	International	HD62000570
TR50-42570	22 7/16" c-c	5/8"	5/8"	International	HD62001570
TR50-42570	22 7/16" c-c	5/8"	5/8"	International	HUD62000570
TR50-42570	22 7/16" c-c	5/8"	5/8"	International	HUD62001570
TR50-42570	22 7/16" c-c	5/8"	5/8"	International	ZAK62000570
TR50-42570	22 7/16" c-c	5/8"	5/8"	International	ZAK62001570
TR50-42570	22 7/16" c-c	5/8"	5/8"	International	ZJF62000570
TR50-42570	22 7/16" c-c	5/8"	5/8"	International	ZJF62001570
TR50-42570	22 7/16" c-c	5/8"	5/8"	Mack	4000-62000570
TR50-42570	22 7/16" c-c	5/8"	5/8"	Mack	4000-62001570
TR50-42570	22 7/16" c-c	5/8"	5/8"	Sterling Truck	HDR 62000 570
TR50-42570	22 7/16" c-c	5/8"	5/8"	Sterling Truck	HDR 62001 570
TR50-42570	22 7/16" c-c	5/8"	5/8"	Volvo	HDR62000570
TR50-42570	22 7/16" c-c	5/8"	5/8"	Volvo	HDR62001570
TR62-413M4	22 1/2" c-c	5/8"	5/8"	Mack	17QF460P225
TR62-413M4	22 1/2" c-c	5/8"	5/8"	Mack	17QF473M3
TR62-413M4	22 1/2" c-c	5/8"	5/8"	Mack	25195315
TR00-41795	22 1/2" c-c	5/8"	3/4"	Clevite	924795
TR50-42575	22 5/8" c-c	5/8"	5/8"	Hendrickson	62000-575
TR50-42575	22 5/8" c-c	5/8"	5/8"	Hendrickson	62001-575
TR50-42575	22 5/8" c-c	5/8"	5/8"	Mack	4000-62000575
TR50-42575	22 5/8" c-c	5/8"	5/8"	Volvo	HDR62000575
TR96-41268	22 5/8" c-c	5/8"	5/8"	Volvo	943902
TR96-41945	22 5/8" c-c	5/8"	5/8"	Volvo	8021378
TR96-41945	22 5/8" c-c	5/8"	5/8"	Volvo	8028945
TR96-41945	22 5/8" c-c	5/8"	5/8"	Volvo	8074268
TR00-42486	22 3/4" c-c	5/8"	5/8"	Volvo	85102486
TR50-42580	22 13/16" c-c	5/8"	5/8"	Freightliner	HDR 62001 580
TR50-42580	22 13/16" c-c	5/8"	5/8"	Hendrickson	62001-580
TR50-42580	22 13/16" c-c	5/8"	5/8"	Hendrickson	62022-580
TR50-42580	22 13/16" c-c	5/8"	5/8"	International	HD62001580
TR50-42580	22 13/16" c-c	5/8"	5/8"	International	HD62022580
TR50-42580	22 13/16" c-c	5/8"	5/8"	International	HUD62001580
TR50-42580	22 13/16" c-c	5/8"	5/8"	International	HUD62022580
TR50-42580	22 13/16" c-c	5/8"	5/8"	International	ZAK62001580
TR50-42580	22 13/16" c-c	5/8"	5/8"	International	ZAK62022580
TR50-42580	22 13/16" c-c	5/8"	5/8"	International	ZJF62001580
TR50-42580	22 13/16" c-c	5/8"	5/8"	International	ZJF62022580
TR50-42580	22 13/16" c-c	5/8"	5/8"	Mack	4000-62001580
TR50-42580	22 13/16" c-c	5/8"	5/8"	Mack	4000-62022580
TR50-42580	22 13/16" c-c	5/8"	5/8"	Peterbilt	03-04251
TR50-42580	22 13/16" c-c	5/8"	5/8"	Sterling Truck	HDR 62001 580
TR50-42580	22 13/16" c-c	5/8"	5/8"	Volvo	HDR62001580
TR50-42580	22 13/16" c-c	5/8"	5/8"	Volvo	HDR62022580
TR46-41316	22 7/8" c-c	5/8"	5/8"	Freightliner	16-16749-000
TR46-41316	22 7/8" c-c	5/8"	5/8"	Freightliner	681-326-6316
TR75-41059	22 7/8" c-c	5/8"	5/8"	Peterbilt	03-04059
TR75-41059	22 7/8" c-c	5/8"	5/8"	Peterbilt	C65-6013
TR75-41059	22 7/8" c-c	5/8"	5/8"	Peterbilt	SS-219-117
TR50-42585	23" c-c	5/8"	5/8"	Freightliner	HDR 62001 585
TR50-42585	23" c-c	5/8"	5/8"	Hendrickson	62001-585
TR50-42585	23" c-c	5/8"	5/8"	International	HD62001585
TR50-42585	23" c-c	5/8"	5/8"	International	HUD62001585
TR50-42585	23" c-c	5/8"	5/8"	International	ZAK62001585
TR50-42585	23" c-c	5/8"	5/8"	International	ZJF62001585
TR50-42585	23" c-c	5/8"	5/8"	Mack	4000-62001585
TR50-42585	23" c-c	5/8"	5/8"	Sterling Truck	HDR 62001 585
TR50-42585	23" c-c	5/8"	5/8"	Volvo	HDR62001585
TR00-41910	23 3/16" c-c	5/8"	5/8"	Mack	5435-924910
TR00-41910	23 3/16" c-c	5/8"	5/8"	Peterbilt	924910
TR50-41590	23 1/4" c-c	5/8"	5/8"	Hendrickson	62000-590
TR50-41590	23 1/4" c-c	5/8"	5/8"	Hendrickson	62001-590
TR50-42590	23 1/4" c-c	5/8"	5/8"	Freightliner	681-326-2516



STRADDLE/STRADDLE TORQUE RODS

ATRO Part Number	ATRO Center to Center	Straddle Bushing Bolt Hole End A	Straddle Bushing Bolt Hole End B	OEM	Cross Reference
TR50-42590	23 1/4" c-c	5/8"	5/8"	Freightliner	HDR 62001 590
TR50-42590	23 1/4" c-c	5/8"	5/8"	Freightliner	HDR62000 590
TR50-42590	23 1/4" c-c	5/8"	5/8"	Hendrickson	62000-590
TR50-42590	23 1/4" c-c	5/8"	5/8"	Hendrickson	62001-590
TR50-42590	23 1/4" c-c	5/8"	5/8"	International	HD62000590
TR50-42590	23 1/4" c-c	5/8"	5/8"	International	HD62001590
TR50-42590	23 1/4" c-c	5/8"	5/8"	International	HUD62000590
TR50-42590	23 1/4" c-c	5/8"	5/8"	International	HUD62001590
TR50-42590	23 1/4" c-c	5/8"	5/8"	International	ZAK62000590
TR50-42590	23 1/4" c-c	5/8"	5/8"	International	ZAK62001590
TR50-42590	23 1/4" c-c	5/8"	5/8"	International	ZJF62000590
TR50-42590	23 1/4" c-c	5/8"	5/8"	International	ZJF62001590
TR50-42590	23 1/4" c-c	5/8"	5/8"	Mack	4000-62000590
TR50-42590	23 1/4" c-c	5/8"	5/8"	Mack	4000-62001590
TR50-42590	23 1/4" c-c	5/8"	5/8"	Sterling Truck	HDR 62001 590
TR50-42590	23 1/4" c-c	5/8"	5/8"	Volvo	HDR62000590
TR50-42590	23 1/4" c-c	5/8"	5/8"	Volvo	HDR62001590
TR50-42595	23 7/16" c-c	5/8"	5/8"	Freightliner	HDR 62000 595
TR50-42595	23 7/16" c-c	5/8"	5/8"	Freightliner	HDR 62001 595
TR50-42595	23 7/16" c-c	5/8"	5/8"	Hendrickson	62000-595
TR50-42595	23 7/16" c-c	5/8"	5/8"	Hendrickson	62001-595
TR50-42595	23 7/16" c-c	5/8"	5/8"	International	HD62000595
TR50-42595	23 7/16" c-c	5/8"	5/8"	International	HD62001595
TR50-42595	23 7/16" c-c	5/8"	5/8"	International	HUD62000595
TR50-42595	23 7/16" c-c	5/8"	5/8"	International	HUD62001595
TR50-42595	23 7/16" c-c	5/8"	5/8"	International	ZAK62000595
TR50-42595	23 7/16" c-c	5/8"	5/8"	International	ZAK62001595
TR50-42595	23 7/16" c-c	5/8"	5/8"	International	ZJF62000595
TR50-42595	23 7/16" c-c	5/8"	5/8"	International	ZJF62001595
TR50-42595	23 7/16" c-c	5/8"	5/8"	Mack	4000-62000595
TR50-42595	23 7/16" c-c	5/8"	5/8"	Mack	4000-62001595
TR50-42595	23 7/16" c-c	5/8"	5/8"	Sterling Truck	HDR 62000 595
TR50-42595	23 7/16" c-c	5/8"	5/8"	Sterling Truck	HDR 62001 595
TR50-42595	23 7/16" c-c	5/8"	5/8"	Volvo	HDR62000595
TR50-42595	23 7/16" c-c	5/8"	5/8"	Volvo	HDR62001595
TR46-41175	23 1/2" c-c	5/8"	5/8"	Freightliner	681-326-27-16
TR46-41175	23 1/2" c-c	5/8"	5/8"	Mack	17QF460P235
TR46-41175	23 1/2" c-c	5/8"	5/8"	Mack	25164944
TR46-41175	23 1/2" c-c	5/8"	5/8"	Mack	5435-942175
TR50-42600	23 5/8" c-c	5/8"	5/8"	Freightliner	HDR 62000 600
TR50-42600	23 5/8" c-c	5/8"	5/8"	Hendrickson	62000-600
TR50-42600	23 5/8" c-c	5/8"	5/8"	International	HD62000600
TR50-42600	23 5/8" c-c	5/8"	5/8"	International	HUD62000600
TR50-42600	23 5/8" c-c	5/8"	5/8"	International	ZAK62000600
TR50-42600	23 5/8" c-c	5/8"	5/8"	International	ZJF62000600
TR50-42600	23 5/8" c-c	5/8"	5/8"	Mack	4000-62000600
TR50-42600	23 5/8" c-c	5/8"	5/8"	Sterling Truck	HDR 62000 600
TR50-42600	23 5/8" c-c	5/8"	5/8"	Volvo	HDR62000600
TR62-41238	23 3/4" c-c	5/8"	5/8"	International	1516350C91
TR62-41238	23 3/4" c-c	5/8"	5/8"	International	1516350C92
TR62-41238	23 3/4" c-c	5/8"	5/8"	Mack	17QF457P238
TR62-41238	23 3/4" c-c	5/8"	5/8"	Mack	17QF460P238
TR62-41238	23 3/4" c-c	5/8"	5/8"	Mack	25160749
TR62-41238	23 3/4" c-c	5/8"	5/8"	Mack	25164945
TR62-41248	24 3/4" c-c	5/8"	5/8"	Mack	17QF460P248
TR62-41248	24 3/4" c-c	5/8"	5/8"	Mack	85102511
TR50-42605	23 13/16" c-c	5/8"	5/8"	Autocar	A3580007-605
TR50-42605	23 13/16" c-c	5/8"	5/8"	Freightliner	HDR 62001 605
TR50-42605	23 13/16" c-c	5/8"	5/8"	Hendrickson	62000-605
TR50-42605	23 13/16" c-c	5/8"	5/8"	Hendrickson	62001-605
TR50-42605	23 13/16" c-c	5/8"	5/8"	International	HD62000605
TR50-42605	23 13/16" c-c	5/8"	5/8"	International	HD62001605
TR50-42605	23 13/16" c-c	5/8"	5/8"	International	HUD62000605
TR50-42605	23 13/16" c-c	5/8"	5/8"	International	HUD62001605



STRADDLE/STRADDLE TORQUE RODS

ATRO Part Number	ATRO Center to Center	Straddle Bushing Bolt Hole End A	Straddle Bushing Bolt Hole End B	OEM	Cross Reference
TR50-42605	23 13/16" c-c	5/8"	5/8"	International	ZAK62000605
TR50-42605	23 13/16" c-c	5/8"	5/8"	International	ZAK62001605
TR50-42605	23 13/16" c-c	5/8"	5/8"	International	ZJF62000605
TR50-42605	23 13/16" c-c	5/8"	5/8"	International	ZJF62001605
TR50-42605	23 13/16" c-c	5/8"	5/8"	Mack	4000-62000605
TR50-42605	23 13/16" c-c	5/8"	5/8"	Mack	4000-62001605
TR50-42605	23 13/16" c-c	5/8"	5/8"	Sterling Truck	HDR 62001 605
TR50-42605	23 13/16" c-c	5/8"	5/8"	Volvo	HDR62000605
TR50-42605	23 13/16" c-c	5/8"	5/8"	Volvo	HDR62001605
TR50-62610	23 7/8" c-c	3/4"	3/4"	Freightliner	HDR 62700 610
TR50-62610	23 7/8" c-c	3/4"	3/4"	Hendrickson	62700-610
TR50-62610	23 7/8" c-c	3/4"	3/4"	International	HD62700610
TR50-62610	23 7/8" c-c	3/4"	3/4"	International	HUD62700610
TR50-62610	23 7/8" c-c	3/4"	3/4"	International	ZAK62700610
TR50-62610	23 7/8" c-c	3/4"	3/4"	International	ZJF62700610
TR50-62610	23 7/8" c-c	3/4"	3/4"	Mack	4000-62700610
TR50-62610	23 7/8" c-c	3/4"	3/4"	Sterling Truck	HDR 62700 610
TR50-62610	23 7/8" c-c	3/4"	3/4"	Volvo	HDR62700610
TR46-41716	23 15/16" c-c	5/8"	5/8"	Freightliner	16-16749-001
TR46-41716	23 15/16" c-c	5/8"	5/8"	Freightliner	681-326-6716
TR59-41375	24" c-c	5/8"	5/8"	Freightliner	6813262065
TR59-41375	24" c-c	5/8"	5/8"	Hendrickson	62000-610
TR59-41375	24" c-c	5/8"	5/8"	International	1661925C91
TR59-41375	24" c-c	5/8"	5/8"	Kenworth	944270
TR59-41375	24" c-c	5/8"	5/8"	Kenworth	K195-375
TR59-41375	24" c-c	5/8"	5/8"	Mack	1RY39307P13
TR59-41375	24" c-c	5/8"	5/8"	Mack	25164946
TR59-41375	24" c-c	5/8"	5/8"	Mack	5435-947794
TR59-41375	24" c-c	5/8"	5/8"	Sterling Truck	IPC 925030
TR46-41000	24 3/16" c-c	5/8"	5/8"	Freightliner	16-15632-000
TR46-41000	24 3/16" c-c	5/8"	5/8"	Freightliner	16-18972-000
TR62-41243	24 1/4" c-c	5/8"	5/8"	Hendrickson	62000-615
TR62-41243	24 1/4" c-c	5/8"	5/8"	Mack	17QF261P23
TR62-41243	24 1/4" c-c	5/8"	5/8"	Mack	17QF352M2
TR62-41243	24 1/4" c-c	5/8"	5/8"	Mack	17QF460P243
TR62-41243	24 1/4" c-c	5/8"	5/8"	Mack	17QF473M4
TR62-41243	24 1/4" c-c	5/8"	5/8"	Mack	25170833
TR46-41002	24 5/16" c-c	5/8"	5/8"	Freightliner	16-16749-002
TR46-41002	24 5/16" c-c	5/8"	5/8"	Freightliner	16-18972-000
TR46-41002	24 5/16" c-c	5/8"	5/8"	Freightliner	681-326-72-16
TR50-62620	24 5/16" c-c	3/4"	3/4"	Freightliner	HDR 62700 620
TR50-62620	24 5/16" c-c	3/4"	3/4"	Hendrickson	62700-620
TR50-62620	24 5/16" c-c	3/4"	3/4"	International	HD62700620
TR50-62620	24 5/16" c-c	3/4"	3/4"	International	HUD62700620
TR50-62620	24 5/16" c-c	3/4"	3/4"	International	ZAK62700620
TR50-62620	24 5/16" c-c	3/4"	3/4"	International	ZJF62700620
TR50-62620	24 5/16" c-c	3/4"	3/4"	Mack	4000-62700620
TR50-62620	24 5/16" c-c	3/4"	3/4"	Sterling Truck	HDR 62700 620
TR50-62620	24 5/16" c-c	3/4"	3/4"	Volvo	HDR62700620
TR50-42620	24 7/16" c-c	5/8"	5/8"	Freightliner	HDR 62000 620
TR50-42620	24 7/16" c-c	5/8"	5/8"	Freightliner	HDR 62001 620
TR50-42620	24 7/16" c-c	5/8"	5/8"	Freightliner	HDR 62008 620
TR50-42620	24 7/16" c-c	5/8"	5/8"	Freightliner	HDR 62011 620
TR50-42620	24 7/16" c-c	5/8"	5/8"	Hendrickson	62000-620
TR50-42620	24 7/16" c-c	5/8"	5/8"	Hendrickson	62001-620
TR50-42620	24 7/16" c-c	5/8"	5/8"	Hendrickson	62008-620
TR50-42620	24 7/16" c-c	5/8"	5/8"	Hendrickson	62011-620
TR50-42620	24 7/16" c-c	5/8"	5/8"	International	HD62000620
TR50-42620	24 7/16" c-c	5/8"	5/8"	International	HD62001620
TR50-42620	24 7/16" c-c	5/8"	5/8"	International	HD62008620
TR50-42620	24 7/16" c-c	5/8"	5/8"	International	HUD62000620
TR50-42620	24 7/16" c-c	5/8"	5/8"	International	HUD62001620
TR50-42620	24 7/16" c-c	5/8"	5/8"	International	HUD62008620
TR50-42620	24 7/16" c-c	5/8"	5/8"	International	ZAK62000620



STRADDLE/STRADDLE TORQUE RODS

ATRO Part Number	ATRO Center to Center	Straddle Bushing Bolt Hole End A	Straddle Bushing Bolt Hole End B	OEM	Cross Reference
TR50-42620	24 7/16" c-c	5/8"	5/8"	International	ZAK62001620
TR50-42620	24 7/16" c-c	5/8"	5/8"	International	ZAK62008620
TR50-42620	24 7/16" c-c	5/8"	5/8"	International	ZJF62000620
TR50-42620	24 7/16" c-c	5/8"	5/8"	International	ZJF62001620
TR50-42620	24 7/16" c-c	5/8"	5/8"	International	ZJF62008620
TR50-42620	24 7/16" c-c	5/8"	5/8"	Mack	4000-62000620
TR50-42620	24 7/16" c-c	5/8"	5/8"	Mack	4000-62001620
TR50-42620	24 7/16" c-c	5/8"	5/8"	Mack	4000-62008620
TR50-42620	24 7/16" c-c	5/8"	5/8"	Mack	4000-62011620
TR50-42620	24 7/16" c-c	5/8"	5/8"	Sterling Truck	HDR 62000 620
TR50-42620	24 7/16" c-c	5/8"	5/8"	Sterling Truck	HDR 62001 620
TR50-42620	24 7/16" c-c	5/8"	5/8"	Sterling Truck	HDR 62011 620
TR50-42620	24 7/16" c-c	5/8"	5/8"	Volvo	HDR62000620
TR50-42620	24 7/16" c-c	5/8"	5/8"	Volvo	HDR62001620
TR50-42620	24 7/16" c-c	5/8"	5/8"	Volvo	HDR62008620
TR50-42620	24 7/16" c-c	5/8"	5/8"	Volvo	HDR62011620
TR62-41P24	24 1/2" c-c	5/8"	5/8"	Mack	17QF460P245
TR62-41P24	24 1/2" c-c	5/8"	5/8"	Mack	25164947
TR50-42625	24 5/8" c-c	5/8"	5/8"	Hendrickson	62001-625
TR62-41248	24 3/4" c-c	5/8"	5/8"	Mack	17QF460P248
TR62-41248	24 3/4" c-c	5/8"	5/8"	Mack	25164948
TR50-42630	24 13/16" c-c	5/8"	5/8"	Freightliner	HDR 62000 630
TR50-42630	24 13/16" c-c	5/8"	5/8"	Freightliner	HDR 62001 630
TR50-42630	24 13/16" c-c	5/8"	5/8"	Hendrickson	62000-630
TR50-42630	24 13/16" c-c	5/8"	5/8"	Hendrickson	62001-630
TR50-42630	24 13/16" c-c	5/8"	5/8"	International	HD62000630
TR50-42630	24 13/16" c-c	5/8"	5/8"	International	HD62001630
TR50-42630	24 13/16" c-c	5/8"	5/8"	International	HUD62000630
TR50-42630	24 13/16" c-c	5/8"	5/8"	International	HUD62001630
TR50-42630	24 13/16" c-c	5/8"	5/8"	International	ZAK62000630
TR50-42630	24 13/16" c-c	5/8"	5/8"	International	ZAK62001630
TR50-42630	24 13/16" c-c	5/8"	5/8"	International	ZJF62000630
TR50-42630	24 13/16" c-c	5/8"	5/8"	International	ZJF62001630
TR50-42630	24 13/16" c-c	5/8"	5/8"	Mack	4000-62000630
TR50-42630	24 13/16" c-c	5/8"	5/8"	Mack	4000-62001630
TR50-42630	24 13/16" c-c	5/8"	5/8"	Volvo	HDR62000630
TR50-42630	24 13/16" c-c	5/8"	5/8"	Volvo	HDR62001630
TR50-42635	25" c-c	5/8"	5/8"	Autocar	3580007-635
TR50-42635	25" c-c	5/8"	5/8"	Freightliner	681-326-09-16
TR50-42635	25" c-c	5/8"	5/8"	Freightliner	HDR 62001 630
TR50-42635	25" c-c	5/8"	5/8"	Hendrickson	62000-635
TR50-42635	25" c-c	5/8"	5/8"	Hendrickson	62001-635
TR50-42635	25" c-c	5/8"	5/8"	International	HD62000635
TR50-42635	25" c-c	5/8"	5/8"	International	HD62001635
TR50-42635	25" c-c	5/8"	5/8"	International	HUD62000635
TR50-42635	25" c-c	5/8"	5/8"	International	HUD62001635
TR50-42635	25" c-c	5/8"	5/8"	International	ZAK62000635
TR50-42635	25" c-c	5/8"	5/8"	International	ZAK62001635
TR50-42635	25" c-c	5/8"	5/8"	International	ZJF62000635
TR50-42635	25" c-c	5/8"	5/8"	International	ZJF62001635
TR50-42635	25" c-c	5/8"	5/8"	Mack	4000-62000635
TR50-42635	25" c-c	5/8"	5/8"	Mack	4000-62001635
TR50-42635	25" c-c	5/8"	5/8"	Sterling Truck	HDR 62001 635
TR50-42635	25" c-c	5/8"	5/8"	Volvo	HDR62000635
TR50-42635	25" c-c	5/8"	5/8"	Volvo	HDR62001635
TR00-41160	25 1/8" c-c	5/8"	5/8"	Peterbilt	925160
TR00-41160	25 1/8" c-c	5/8"	5/8"	Mack	5435-925160
TR50-42640	25 3/16" c-c	5/8"	5/8"	Freightliner	HDR 62001 640
TR50-42640	25 3/16" c-c	5/8"	5/8"	Hendrickson	62001-640
TR50-42640	25 3/16" c-c	5/8"	5/8"	International	HD62001640
TR50-42640	25 3/16" c-c	5/8"	5/8"	International	HUD62001640
TR50-42640	25 3/16" c-c	5/8"	5/8"	International	ZAK62001640
TR50-42640	25 3/16" c-c	5/8"	5/8"	International	ZJF62001640
TR50-42640	25 3/16" c-c	5/8"	5/8"	Mack	4000-62001635



STRADDLE/STRADDLE TORQUE RODS

ATRO Part Number	ATRO Center to Center	Straddle Bushing Bolt Hole End A	Straddle Bushing Bolt Hole End B	OEM	Cross Reference
TR50-42640	25 3/16" c-c	5/8"	5/8"	Sterling Truck	HDR 62001 640
TR50-42640	25 3/16" c-c	5/8"	5/8"	Volvo	HDR62001640
TR55-418C1	25 3/8" c-c	5/8"	5/8"	International	3548381C1
TR55-418C1	25 3/8" c-c	5/8"	5/8"	International	3580088C1
TR55-418C1	25 3/8" c-c	5/8"	5/8"	International	4C4Z4612AA
TR55-418C1	25 3/8" c-c	5/8"	5/8"	International	501565C2
TR00-41270	25 1/2" c-c	5/8"	5/8"	Freightliner	681-326-11-16
TR00-41270	25 1/2" c-c	5/8"	5/8"	International	583922C91
TR00-41270	25 1/2" c-c	5/8"	5/8"	Mack	17QF460P255
TR00-41270	25 1/2" c-c	5/8"	5/8"	Mack	5435-925190
TR00-41270	25 1/2" c-c	5/8"	5/8"	Mack	5435-925580
TR00-41270	25 1/2" c-c	5/8"	5/8"	Mack	5435-945270
TR00-41270	25 1/2" c-c	5/8"	5/8"	Volvo	945460
TR00-41009	25 9/16" c-c	5/8"	5/8"	Kenworth	C65-6002
TR00-41009	25 9/16" c-c	5/8"	5/8"	Kenworth	C65-6009
TR00-41009	25 9/16" c-c	5/8"	5/8"	Peterbilt	C65-6002
TR00-41009	25 9/16" c-c	5/8"	5/8"	Peterbilt	C65-6009
TR75-41108	25 9/16" c-c	5/8"	5/8"	Hendrickson	62000-650
TR75-41108	25 9/16" c-c	5/8"	5/8"	Peterbilt	943711
TR75-41108	25 9/16" c-c	5/8"	5/8"	Peterbilt	03-05108
TR96-41239	25 11/16" c-c	5/8"	5/8"	Volvo	35801-3202
TR96-41239	25 11/16" c-c	5/8"	5/8"	Volvo	564239
TR50-42655	25 13/16" c-c	5/8"	5/8"	Freightliner	HDR 62001 655
TR50-42655	25 13/16" c-c	5/8"	5/8"	Hendrickson	62001-655
TR50-42655	25 13/16" c-c	5/8"	5/8"	International	HD62001655
TR50-42655	25 13/16" c-c	5/8"	5/8"	International	HUD62001655
TR50-42655	25 13/16" c-c	5/8"	5/8"	International	ZAK62001655
TR50-42655	25 13/16" c-c	5/8"	5/8"	International	ZJF62001655
TR50-42655	25 13/16" c-c	5/8"	5/8"	Mack	4000-62001655
TR50-42655	25 13/16" c-c	5/8"	5/8"	Sterling Truck	HDR 62001 655
TR50-42655	25 13/16" c-c	5/8"	5/8"	Volvo	HDR62001655
TR62-41260	26" c-c	5/8"	5/8"	Freightliner	681-326-1216
TR62-41260	26" c-c	5/8"	5/8"	Hendrickson	58757-660 (cast rod)
TR62-41260	26" c-c	5/8"	5/8"	Mack	17QF460P260
TR62-41260	26" c-c	5/8"	5/8"	Mack	25100535
TR50-42665	26 3/16" c-c	5/8"	5/8"	Freightliner	HDR 62001 665
TR50-42665	26 3/16" c-c	5/8"	5/8"	Hendrickson	62001-665
TR50-42665	26 3/16" c-c	5/8"	5/8"	International	HD62001665
TR50-42665	26 3/16" c-c	5/8"	5/8"	International	HUD62001665
TR50-42665	26 3/16" c-c	5/8"	5/8"	International	ZAK62001665
TR50-42665	26 3/16" c-c	5/8"	5/8"	International	ZJF62001665
TR50-42665	26 3/16" c-c	5/8"	5/8"	Mack	4000-62001665
TR50-42665	26 3/16" c-c	5/8"	5/8"	Sterling Truck	HDR 62001 665
TR50-42665	26 3/16" c-c	5/8"	5/8"	Volvo	HDR62001665
TR50-42670	26 3/8" c-c	5/8"	5/8"	Autocar	A3580007-670
TR50-42670	26 3/8" c-c	5/8"	5/8"	Freightliner	HDR 62000 670
TR50-42670	26 3/8" c-c	5/8"	5/8"	Freightliner	HDR 62001 670
TR50-42670	26 3/8" c-c	5/8"	5/8"	Hendrickson	62000-670
TR50-42670	26 3/8" c-c	5/8"	5/8"	Hendrickson	62001-670
TR50-42670	26 3/8" c-c	5/8"	5/8"	Mack	4000-62000670
TR50-42670	26 3/8" c-c	5/8"	5/8"	Mack	4000-62001665
TR50-42670	26 3/8" c-c	5/8"	5/8"	Sterling Truck	HDR 62000 670
TR50-42670	26 3/8" c-c	5/8"	5/8"	Sterling Truck	HDR 62001 670
TR50-42670	26 3/8" c-c	5/8"	5/8"	Volvo	HDR62000670
TR50-42670	26 3/8" c-c	5/8"	5/8"	Volvo	HDR62001670
TR00-41816	26 1/2" c-c	5/8"	5/8"	Freightliner	681-326-28-16
TR00-41816	26 1/2" c-c	5/8"	5/8"	International	1615913C91
TR00-41816	26 1/2" c-c	5/8"	5/8"	Mack	5435-942161
TR50-42675	26 9/16" c-c	5/8"	5/8"	Freightliner	HDR 62001 675
TR50-42675	26 9/16" c-c	5/8"	5/8"	Hendrickson	62000-675
TR50-42675	26 9/16" c-c	5/8"	5/8"	Hendrickson	62001-675
TR50-42675	26 9/16" c-c	5/8"	5/8"	International	HD62001675
TR50-42675	26 9/16" c-c	5/8"	5/8"	International	HUD62001675
TR50-42675	26 9/16" c-c	5/8"	5/8"	International	ZAK62001675



ATRO Part Number	ATRO Center to Center	Straddle Bushing Bolt Hole End A	Straddle Bushing Bolt Hole End B	OEM	Cross Reference
TR50-42675	26 9/16" c-c	5/8"	5/8"	International	ZJF62001675
TR50-42675	26 9/16" c-c	5/8"	5/8"	Mack	17QF460P265
TR50-42675	26 9/16" c-c	5/8"	5/8"	Mack	25173020
TR50-42675	26 9/16" c-c	5/8"	5/8"	Mack	4000-62000675
TR50-42675	26 9/16" c-c	5/8"	5/8"	Mack	4000-62001675
TR50-42675	26 9/16" c-c	5/8"	5/8"	Sterling Truck	HDR 62000 675
TR50-42675	26 9/16" c-c	5/8"	5/8"	Sterling Truck	HDR 62001 675
TR50-42675	26 9/16" c-c	5/8"	5/8"	Volvo	HDR62000675
TR50-42675	26 9/16" c-c	5/8"	5/8"	Volvo	HDR62001675
TR50-42680	26 3/4" c-c	5/8"	5/8"	Freightliner	62001 680
TR50-42680	26 3/4" c-c	5/8"	5/8"	Hendrickson	62001-680
TR50-42680	26 3/4" c-c	5/8"	5/8"	International	HD62001680
TR50-42680	26 3/4" c-c	5/8"	5/8"	International	HUD62001680
TR50-42680	26 3/4" c-c	5/8"	5/8"	International	ZAK62001680
TR50-42680	26 3/4" c-c	5/8"	5/8"	International	ZJF62001680
TR50-42680	26 3/4" c-c	5/8"	5/8"	Mack	17QF460P268
TR50-42680	26 3/4" c-c	5/8"	5/8"	Mack	25164961
TR50-42680	26 3/4" c-c	5/8"	5/8"	Mack	4000-62001680
TR50-42680	26 3/4" c-c	5/8"	5/8"	Sterling Truck	HDR 62001 680
TR50-42680	26 3/4" c-c	5/8"	5/8"	Volvo	HDR62001680
TR50-42685	27"	5/8"	5/8"	Freightliner	HDR 62001 685
TR50-42685	27"	5/8"	5/8"	Hendrickson	62001-685
TR50-42685	27"	5/8"	5/8"	International	HD62001685
TR50-42685	27"	5/8"	5/8"	International	HUD62001685
TR50-42685	27"	5/8"	5/8"	International	ZAK62001685
TR50-42685	27"	5/8"	5/8"	International	ZJF62001685
TR50-42685	27"	5/8"	5/8"	Mack	4000-62001685
TR50-42685	27"	5/8"	5/8"	Sterling Truck	HDR 62001 685
TR50-42685	27"	5/8"	5/8"	Volvo	HDR62001685
TR00-41420	27 3/4" c-c	5/8"	5/8"	Kenworth	925420
TR00-41420	27 3/4" c-c	5/8"	5/8"	Mack	5435-925420
TR00-41420	27 3/4" c-c	5/8"	5/8"	Peterbilt	925420
TR62-41283	28 1/4" c-c	5/8"	5/8"	Mack	17QF460P283
TR62-41283	28 1/4" c-c	5/8"	5/8"	Mack	25165006
TR50-41720	28 3/8" c-c	5/8"	5/8"	Hendrickson	62011-720
TR50-41720	28 3/8" c-c	5/8"	5/8"	Hendrickson	64992-725
TR50-42720	28 3/8" c-c	5/8"	5/8"	Hendrickson	62011-720
TR50-42720	28 3/8" c-c	5/8"	5/8"	Hendrickson	64992-725
TR50-43720	28 3/8" c-c	5/8"	5/8"	Hendrickson	62014-720
TR50-43720	28 3/8" c-c	5/8"	5/8"	Hendrickson	62017-720
TR55-41C91	29 1/2" c-c	5/8"	5/8"	International	1661937C91
TR50-41790	31 1/8" c-c	5/8"	5/8"	Freightliner	HDR 62013 790
TR50-41790	31 1/8" c-c	5/8"	5/8"	Hendrickson	62013-790
TR50-41790	31 1/8" c-c	5/8"	5/8"	International	HD62013790
TR50-41790	31 1/8" c-c	5/8"	5/8"	International	HUD62013790
TR50-41790	31 1/8" c-c	5/8"	5/8"	International	ZAK62013790
TR50-41790	31 1/8" c-c	5/8"	5/8"	International	ZJF62013790
TR50-41790	31 1/8" c-c	5/8"	5/8"	Mack	4000-62013790
TR50-41790	31 1/8" c-c	5/8"	5/8"	Volvo	HRD62013790
TR00-42325	32 1/2" c-c	5/8"	5/8"	Clevite	940102
TR00-42325	32 1/2" c-c	5/8"	5/8"	Clevite	942190
TR00-42350	35" c-c	5/8"	5/8"	Clevite	942187

www.atrobushing.com

STRADDLE/TAPER TORQUE RODS



ATRO Part Number	ATRO Center to Center	Straddle Bushing Bolt Hole End A	Taper Bushing Length End B	OEM	Cross Reference
TR50-41450	17 11/16" c-c	5/8"	8 1/16"	Freightliner	HDR 62350 450
TR50-41450	17 11/16" c-c	5/8"	8 1/16"	Hendrickson	62350-655
TR50-41450	17 11/16" c-c	5/8"	8 1/16"	Mack	4000-62350450
TR50-41450	17 11/16" c-c	5/8"	8 1/16"	Sterling Truck	HDR 62350 450
TR50-41450	17 11/16" c-c	5/8"	8 1/16"	Volvo	HDR62350450
TR62-41178	17 3/4" c-c	5/8"	7"	Mack	17QF463P178
TR62-41180	18" c-c	5/8"	7"	Mack	25162529
TR62-41180	18" c-c	5/8"	7"	Mack	17QF251P11
TR62-41180	18" c-c	5/8"	7"	Mack	17QF463P180
TR62-41180	18" c-c	5/8"	7"	Mack	17QF464P180
TR62-41180	18" c-c	5/8"	7"	Mack	1RY48P23
TR62-41470	18 3/32" c-c	5/8"	7"	Mack	5435-921470
TR62-41470	18 3/32" c-c	5/8"	7"	Mack	1RY340AP11
TR62-41470	18 3/32" c-c	5/8"	7"	Mack	1RY351P11
TR62-418M2	18 3/32" c-c	5/8"	8 1/16"	Mack	17QF348M2
TR62-41183	18 1/4" c-c	5/8"	7"	Mack	17QF463P183
TR62-41183	18 1/4" c-c	5/8"	7"	Mack	17QF464P183
TR62-41183	18 1/4" c-c	5/8"	7"	Mack	25160893
TR62-41183	18 1/4" c-c	5/8"	7"	Mack	25168854
TR50-41470	18 7/16" c-c	5/8"	8 1/16"	Freightliner	HDR 62350 470
TR50-41470	18 7/16" c-c	5/8"	8 1/16"	Hendrickson	62350-470
TR50-41470	18 7/16" c-c	5/8"	8 1/16"	International	HD62350470
TR50-41470	18 7/16" c-c	5/8"	8 1/16"	International	HUD62350470
TR50-41470	18 7/16" c-c	5/8"	8 1/16"	International	ZAK62350470
TR50-41470	18 7/16" c-c	5/8"	8 1/16"	International	ZJF62350470
TR50-41470	18 7/16" c-c	5/8"	8 1/16"	Mack	4000-62350470
TR50-41470	18 7/16" c-c	5/8"	8 1/16"	Volvo	HDR62350470
TR50-75495	19 7/16" c-c	3/4"	8 1/16"	Freightliner	HDR 62650 495
TR50-75495	19 7/16" c-c	3/4"	8 1/16"	Hendrickson	62650-495
TR50-75495	19 7/16" c-c	3/4"	8 1/16"	International	HD62650495
TR50-75495	19 7/16" c-c	3/4"	8 1/16"	International	HUD62650495
TR50-75495	19 7/16" c-c	3/4"	8 1/16"	International	ZAK62650495
TR50-75495	19 7/16" c-c	3/4"	8 1/16"	International	ZJF62650495
TR50-75495	19 7/16" c-c	3/4"	8 1/16"	Mack	4000-62650495
TR50-75495	19 7/16" c-c	3/4"	8 1/16"	Volvo	HDR62650495
TR50-75500	19 5/8" c-c	3/4"	8 1/16"	Freightliner	HDR 62650 500
TR50-75500	19 5/8" c-c	3/4"	8 1/16"	Hendrickson	62650-500
TR50-75500	19 5/8" c-c	3/4"	8 1/16"	International	HD62650500
TR50-75500	19 5/8" c-c	3/4"	8 1/16"	International	HUD62650500
TR50-75500	19 5/8" c-c	3/4"	8 1/16"	International	ZAK62650500
TR50-75500	19 5/8" c-c	3/4"	8 1/16"	International	ZJF62650500
TR50-75500	19 5/8" c-c	3/4"	8 1/16"	Mack	4000-62650500
TR50-75500	19 5/8" c-c	3/4"	8 1/16"	Sterling Truck	HDR 62650 500
TR50-75500	19 5/8" c-c	3/4"	8 1/16"	Volvo	HDR62650500
TR62-413P5	19 11/16" c-c	3/4"	7"	Mack	17QF423P5
TR62-413P5	19 11/16" c-c	3/4"	7"	O & S America LLC	SB-371-05
TR62-41198	19 3/4" c-c	5/8"	7"	Mack	17QF251P22
TR62-41198	19 3/4" c-c	5/8"	7"	Mack	17QF463P198
TR62-41198	19 3/4" c-c	5/8"	7"	Mack	17QF464P198
TR62-41198	19 3/4" c-c	5/8"	7"	Mack	1RY340AP22
TR62-41198	19 3/4" c-c	5/8"	7"	Mack	1RY351P22
TR62-41198	19 3/4" c-c	5/8"	7"	O & S America LLC	SB-233-30
TR50-41505	19 13/16" c-c	5/8"	8 1/16"	Freightliner	HDR 62350 505
TR50-41505	19 13/16" c-c	5/8"	8 1/16"	Hendrickson	62350-505
TR50-75505	19 13/16" c-c	3/4"	8 1/16"	Freightliner	HDR 62650 505
TR50-75505	19 13/16" c-c	3/4"	8 1/16"	Hendrickson	62650-505
TR50-75505	19 13/16" c-c	3/4"	8 1/16"	International	HD62650505
TR50-75505	19 13/16" c-c	3/4"	8 1/16"	International	HUD62650505
TR50-75505	19 13/16" c-c	3/4"	8 1/16"	International	ZAK62650505

STRADDLE/TAPER TORQUE RODS



ATRO Part Number	ATRO Center to Center	Straddle Bushing Bolt Hole End A	Taper Bushing Length End B	OEM	Cross Reference
TR50-75505	19 13/16" c-c	3/4"	8 1/16"	International	ZJF62650505
TR50-75505	19 13/16" c-c	3/4"	8 1/16"	Mack	4000-62650505
TR50-75505	19 13/16" c-c	3/4"	8 1/16"	Sterling Truck	HDR 62650 505
TR50-75505	19 13/16" c-c	3/4"	8 1/16"	Volvo	HDR62650505
TR99-41388	20" c-c	5/8"	6 5/8"	Terex Advance Mixer	19388
TR62-4123A	20 3/16" c-c	7/8"	7"	Mack	17QF418
TR62-4123A	20 3/16" c-c	7/8"	7"	Mack	17QF423
TR62-4123A	20 3/16" c-c	7/8"	7"	Mack	17QF423A
TR62-4123A	20 3/16" c-c	7/8"	7"	Mack	17QF423P1
TR62-41203	20 1/4" c-c	5/8"	7"	Mack	17QF442P203
TR62-41203	20 1/4" c-c	5/8"	7"	Mack	17QF464P203
TR50-41520	20 7/16" c-c	5/8"	8 1/16"	Freightliner	HDR 62350 520
TR50-41520	20 7/16" c-c	5/8"	8 1/16"	Hendrickson	62350-520
TR50-41520	20 7/16" c-c	5/8"	8 1/16"	International	HD62350520
TR50-41520	20 7/16" c-c	5/8"	8 1/16"	International	HUD62350520
TR50-41520	20 7/16" c-c	5/8"	8 1/16"	International	ZAK62350520
TR50-41520	20 7/16" c-c	5/8"	8 1/16"	International	ZJF62350520
TR50-41520	20 7/16" c-c	5/8"	8 1/16"	Mack	4000-62350520
TR50-41520	20 7/16" c-c	5/8"	8 1/16"	Volvo	HDR62350520
TR50-75520	20 7/16" c-c	3/4"	8 1/16"	Hendrickson	62650-520
TR50-75520	20 7/16" c-c	3/4"	8 1/16"	International	HD62650520
TR50-75520	20 7/16" c-c	3/4"	8 1/16"	International	HUD62650520
TR50-75520	20 7/16" c-c	3/4"	8 1/16"	International	ZAK62650520
TR50-75520	20 7/16" c-c	3/4"	8 1/16"	International	ZJF62650520
TR50-75520	20 7/16" c-c	3/4"	8 1/16"	Mack	4000-62650520
TR50-75520	20 7/16" c-c	3/4"	8 1/16"	Volvo	HDR626505
TR50-41525	20 5/8" c-c	5/8"	8 1/16"	Freightliner	HDR 62350 525
TR50-41525	20 5/8" c-c	5/8"	8 1/16"	Hendrickson	62350-525
TR50-41525	20 5/8" c-c	5/8"	8 1/16"	International	HD62350525
TR50-41525	20 5/8" c-c	5/8"	8 1/16"	International	HUD62350525
TR50-41525	20 5/8" c-c	5/8"	8 1/16"	International	ZAK62350525
TR50-41525	20 5/8" c-c	5/8"	8 1/16"	International	ZJF62350525
TR50-41525	20 5/8" c-c	5/8"	8 1/16"	Mack	4000-62350525
TR50-41525	20 5/8" c-c	5/8"	8 1/16"	Volvo	HDR62350525
TR50-75525	20 5/8" c-c	3/4"	8 1/16"	Freightliner	HDR 62650 525
TR50-75525	20 5/8" c-c	3/4"	8 1/16"	Hendrickson	62650-525
TR50-75525	20 5/8" c-c	3/4"	8 1/16"	International	HD62650525
TR50-75525	20 5/8" c-c	3/4"	8 1/16"	International	HUD62650525
TR50-75525	20 5/8" c-c	3/4"	8 1/16"	International	ZAK62650525
TR50-75525	20 5/8" c-c	3/4"	8 1/16"	International	ZJF62650525
TR50-75525	20 5/8" c-c	3/4"	8 1/16"	Mack	4000-62650525
TR50-75525	20 5/8" c-c	3/4"	8 1/16"	Sterling Truck	HDR 62650 525
TR50-75525	20 5/8" c-c	3/4"	8 1/16"	Volvo	HDR626525
TR62-413P3	20 11/16" c-c	7/8"	7"	Mack	17QF423P3
TR50-41535	21" c-c	5/8"	8 1/16"	Freightliner	HDR 62350 535
TR50-41535	21" c-c	5/8"	8 1/16"	Hendrickson	62350-535
TR50-41535	21" c-c	5/8"	8 1/16"	International	HD62350535
TR50-41535	21" c-c	5/8"	8 1/16"	International	HUD62350535
TR50-41535	21" c-c	5/8"	8 1/16"	International	ZAK62350535
TR50-41535	21" c-c	5/8"	8 1/16"	International	ZJF62350535
TR50-41535	21" c-c	5/8"	8 1/16"	Mack	4000-62350535
TR50-41535	21" c-c	5/8"	8 1/16"	Volvo	HDR62350535
TR50-41535	21" c-c	3/4"	8 1/16"	Freightliner	HDR 62650 535
TR50-75535	21" c-c	3/4"	8 1/16"	Hendrickson	62650-535
TR50-75535	21" c-c	3/4"	8 1/16"	International	HD62650535
TR50-75535	21" c-c	3/4"	8 1/16"	International	HUD62650535
TR50-75535	21" c-c	3/4"	8 1/16"	International	ZAK62650535
TR50-75535	21" c-c	3/4"	8 1/16"	International	ZJF62650535
TR50-75535	21" c-c	3/4"	8 1/16"	Mack	4000-62650535

STRADDLE/TAPER TORQUE RODS



ATRO Part Number	ATRO Center to Center	Straddle Bushing Bolt Hole End A	Taper Bushing Length End B	OEM	Cross Reference
TR50-75535	21" c-c	3/4"	8 1/16"	Sterling Truck	HDR 62650 535
TR50-75535	21" c-c	3/4"	8 1/16"	Volvo	HDR626535
TR50-41545	21 3/8" c-c	5/8"	8 1/16"	Freightliner	HDR 62350 545
TR50-41545	21 3/8" c-c	5/8"	8 1/16"	Hendrickson	62350-545
TR50-41545	21 3/8" c-c	5/8"	8 1/16"	International	HD62350545
TR50-41545	21 3/8" c-c	5/8"	8 1/16"	International	HUD62350545
TR50-41545	21 3/8" c-c	5/8"	8 1/16"	International	ZAK62350545
TR50-41545	21 3/8" c-c	5/8"	8 1/16"	International	ZJF62350545
TR50-41545	21 3/8" c-c	5/8"	8 1/16"	Mack	4000-62350545
TR50-41545	21 3/8" c-c	5/8"	8 1/16"	Volvo	HDR62350545
TR50-41550	21 9/16" c-c	5/8"	8 1/16"	Freightliner	HDR 62350 550
TR50-41550	21 9/16" c-c	5/8"	8 1/16"	Hendrickson	62350-550
TR50-41550	21 9/16" c-c	5/8"	8 1/16"	International	HD62350550
TR50-41550	21 9/16" c-c	5/8"	8 1/16"	International	HUD62350550
TR50-41550	21 9/16" c-c	5/8"	8 1/16"	International	ZAK62350550
TR50-41550	21 9/16" c-c	5/8"	8 1/16"	International	ZJF62350550
TR50-41550	21 9/16" c-c	5/8"	8 1/16"	Mack	4000-62350550
TR50-41550	21 9/16" c-c	5/8"	8 1/16"	Volvo	HDR62350550
TR50-41555	21 13/16" c-c	5/8"	8 1/16"	Hendrickson	62350-555
TR13-41022	22" c-c	5/8"	8 1/16"	Autocar	35801-0033
TR13-41022	22" c-c	5/8"	8 1/16"	Autocar	358010-560
TR13-41022	22" c-c	5/8"	8 1/16"	Sterling Truck	IPC 924711
TR13-41022	22" c-c	5/8"	8 1/16"	Western Star	35801-0033
TR50-41587	23 1/8"	5/8"	8 1/16"	Clevite	924901
TR50-41605	23 3/4" c-c	5/8"	8 1/16"	Freightliner	HDR 62350 605
TR50-41605	23 3/4" c-c	5/8"	8 1/16"	Hendrickson	62350-605
TR50-41605	23 3/4" c-c	5/8"	8 1/16"	International	HD62350605
TR50-41605	23 3/4" c-c	5/8"	8 1/16"	International	HUD62350605
TR50-41605	23 3/4" c-c	5/8"	8 1/16"	International	ZAK62350605
TR50-41605	23 3/4" c-c	5/8"	8 1/16"	International	ZJF62350605
TR50-41605	23 3/4" c-c	5/8"	8 1/16"	Mack	4000-62350605
TR50-41605	23 3/4" c-c	5/8"	8 1/16"	Sterling Truck	HDR 62350 605
TR50-41605	23 3/4" c-c	5/8"	8 1/16"	Volvo	HDR62350605
TR50-75605	23 3/4" c-c	3/4"	8 1/16"	Hendrickson	62650-605
TR50-41610	23 15/16" c-c	5/8"	8 1/16"	Freightliner	HDR 62350 610
TR50-41610	23 15/16" c-c	5/8"	8 1/16"	Hendrickson	62350-610
TR50-41610	23 15/16" c-c	5/8"	8 1/16"	International	HD62350610
TR50-41610	23 15/16" c-c	5/8"	8 1/16"	International	HUD62350610
TR50-41610	23 15/16" c-c	5/8"	8 1/16"	International	ZAK62350610
TR50-41610	23 15/16" c-c	5/8"	8 1/16"	International	ZJF62350610
TR50-41610	23 15/16" c-c	5/8"	8 1/16"	Mack	4000-62350610
TR50-41610	23 15/16" c-c	5/8"	8 1/16"	Sterling Truck	HDR 62350 610
TR50-41610	23 15/16" c-c	5/8"	8 1/16"	Volvo	HDR62350610
TR50-75610	23 15/16" c-c	3/4"	8 1/16"	Freightliner	HDR 62650 610
TR50-75610	23 15/16" c-c	3/4"	8 1/16"	Hendrickson	62650-610
TR50-75610	23 15/16" c-c	3/4"	8 1/16"	International	HD62650610
TR50-75610	23 15/16" c-c	3/4"	8 1/16"	International	HUD62650610
TR50-75610	23 15/16" c-c	3/4"	8 1/16"	International	ZAK62650610
TR50-75610	23 15/16" c-c	3/4"	8 1/16"	International	ZJF62650610
TR50-75610	23 15/16" c-c	3/4"	8 1/16"	Mack	4000-62650610
TR50-75610	23 15/16" c-c	3/4"	8 1/16"	Volvo	HDR626610
TR59-41376	24" c-c	5/8"	8 1/16"	International	3581270C1
TR59-41376	24" c-c	5/8"	8 1/16"	Kenworth	925031
TR59-41376	24" c-c	5/8"	8 1/16"	Kenworth	K195-376
TR59-41376	24" c-c	5/8"	8 1/16"	Western Star	35801-3441
TR99-41149	24" c-c	5/8"	6 5/8"	Terex Advance Mixer	17149
TR50-75615	24 1/8" c-c	3/4"	8 1/16"	Freightliner	HDR 62650 615
TR50-75615	24 1/8" c-c	3/4"	8 1/16"	Hendrickson	62650-615
TR50-75615	24 1/8" c-c	3/4"	8 1/16"	International	HD62650615

STRADDLE/TAPER TORQUE RODS



ATRO Part Number	ATRO Center to Center	Straddle Bushing Bolt Hole End A	Taper Bushing Length End B	OEM	Cross Reference
TR50-75615	24 1/8" c-c	3/4"	8 1/16"	International	HUD62650615
TR50-75615	24 1/8" c-c	3/4"	8 1/16"	International	ZAK62650615
TR50-75615	24 1/8" c-c	3/4"	8 1/16"	International	ZJF62650615
TR50-75615	24 1/8" c-c	3/4"	8 1/16"	Mack	4000-62650615
TR50-75615	24 1/8" c-c	3/4"	8 1/16"	Volvo	HDR626615
TR50-41615	24 1/4" c-c	5/8"	8 1/16"	Freightliner	HDR 62350 615
TR50-41615	24 1/4" c-c	5/8"	8 1/16"	Hendrickson	62350-615
TR50-41615	24 1/4" c-c	5/8"	8 1/16"	International	HD62350615
TR50-41615	24 1/4" c-c	5/8"	8 1/16"	International	HUD62350615
TR50-41615	24 1/4" c-c	5/8"	8 1/16"	International	ZAK62350615
TR50-41615	24 1/4" c-c	5/8"	8 1/16"	International	ZJF62350615
TR50-41615	24 1/4" c-c	5/8"	8 1/16"	Mack	4000-62350615
TR50-41615	24 1/4" c-c	5/8"	8 1/16"	Sterling Truck	HDR 62350 615
TR50-41615	24 1/4" c-c	5/8"	8 1/16"	Volvo	HDR62350615
TR50-41620	24 3/8" c-c	5/8"	8 1/16"	Freightliner	HDR 62350 620
TR50-41620	24 3/8" c-c	5/8"	8 1/16"	Hendrickson	62350-620
TR50-41620	24 3/8" c-c	5/8"	8 1/16"	International	HD62350620
TR50-41620	24 3/8" c-c	5/8"	8 1/16"	International	HUD62350620
TR50-41620	24 3/8" c-c	5/8"	8 1/16"	International	ZAK62350620
TR50-41620	24 3/8" c-c	5/8"	8 1/16"	International	ZJF62350620
TR50-41620	24 3/8" c-c	5/8"	8 1/16"	Mack	4000-62350620
TR50-41620	24 3/8" c-c	5/8"	8 1/16"	Sterling Truck	HDR 62350 620
TR50-41620	24 3/8" c-c	5/8"	8 1/16"	Volvo	HDR62350620
TR46-41016	24 7/16" c-c	5/8"	8 1/16"	Freightliner	6803260016
TR62-413P2	24 7/16" c-c	7/8"	7"	Mack	17QF423P2
TR62-413P2	24 7/16" c-c	7/8"	7"	Mack	1RY339P2
TR62-413P2	24 7/16" c-c	7/8"	7"	Mack	5435-942672
TR62-413P2	24 7/16" c-c	7/8"	7"	O & S America LLC	SB-371-02
TR46-46002	24 7/16" c-c	5/8"	8 1/16" Twist	Freightliner	1614149002
TR46-46003	24 7/16" c-c	5/8"	8 1/16" Twist	Freightliner	1614149003
TR62-41245	24 1/2" c-c	5/8"	7"	Mack	17QF463P245
TR62-41245	24 1/2" c-c	5/8"	7"	Mack	17QF464P245
TR50-41625	24 9/16" c-c	5/8"	8 1/16"	Freightliner	681-326-71-16
TR50-41625	24 9/16" c-c	5/8"	8 1/16"	Freightliner	HDR 62350 625
TR50-41625	24 9/16" c-c	5/8"	8 1/16"	Hendrickson	62350-625
TR50-41625	24 9/16" c-c	5/8"	8 1/16"	International	HUD62350625
TR50-41625	24 9/16" c-c	5/8"	8 1/16"	International	HUD62350625
TR50-41625	24 9/16" c-c	5/8"	8 1/16"	International	ZAK62350625
TR50-41625	24 9/16" c-c	5/8"	8 1/16"	International	ZJF62350625
TR50-41625	24 9/16" c-c	5/8"	8 1/16"	Mack	4000-62350625
TR50-41625	24 9/16" c-c	5/8"	8 1/16"	Sterling Truck	HDR 62350 625
TR50-41625	24 9/16" c-c	5/8"	8 1/16"	Volvo	HDR62350625
TR50-41626	24 5/8"	5/8"	8 1/16"	Clevite	925101
TR50-41630	24 3/4" c-c	5/8"	8 1/16"	Autocar	A3580047-630
TR50-41630	24 3/4" c-c	5/8"	8 1/16"	Freightliner	681-326-03-16
TR50-41630	24 3/4" c-c	5/8"	8 1/16"	Freightliner	HDR 62350 630
TR50-41630	24 3/4" c-c	5/8"	8 1/16"	Hendrickson	62350-630
TR50-41630	24 3/4" c-c	5/8"	8 1/16"	International	HD62350630
TR50-41630	24 3/4" c-c	5/8"	8 1/16"	International	HUD62350630
TR50-41630	24 3/4" c-c	5/8"	8 1/16"	International	ZAK62350630
TR50-41630	24 3/4" c-c	5/8"	8 1/16"	International	ZJF62350630
TR50-41630	24 3/4" c-c	5/8"	8 1/16"	Mack	4000-62350630
TR50-41630	24 3/4" c-c	5/8"	8 1/16"	Sterling Truck	HDR 62350 630
TR50-41630	24 3/4" c-c	5/8"	8 1/16"	Volvo	85102511
TR50-41630	24 3/4" c-c	5/8"	8 1/16"	Volvo	HDR62350630
TR50-75630	24 3/4" c-c	3/4"	8 1/16"	Freightliner	HDR 62650 630
TR50-75630	24 3/4" c-c	3/4"	8 1/16"	Hendrickson	62650-630
TR50-75630	24 3/4" c-c	3/4"	8 1/16"	International	HD62650630
TR50-75630	24 3/4" c-c	3/4"	8 1/16"	International	HUD62650630

STRADDLE/TAPER TORQUE RODS



ATRO Part Number	ATRO Center to Center	Straddle Bushing Bolt Hole End A	Taper Bushing Length End B	OEM	Cross Reference
TR50-75630	24 3/4" c-c	3/4"	8 1/16"	International	ZAK62650630
TR50-75630	24 3/4" c-c	3/4"	8 1/16"	International	ZJF62650630
TR50-75630	24 3/4" c-c	3/4"	8 1/16"	Mack	4000-62650630
TR50-75630	24 3/4" c-c	3/4"	8 1/16"	Sterling Truck	HDR 62650 630
TR50-75630	24 3/4" c-c	3/4"	8 1/16"	Volvo	HDR626630
TR50-44630	24 13/16" c-c	5/8"	8 1/16"	Autocar	A3580047-630
TR50-44630	24 13/16" c-c	5/8"	8 1/16"	Hendrickson	72350-630
TR50-41635	24 15/16" c-c	5/8"	8 1/16"	Freightliner	HDR 52350 635
TR50-41635	24 15/16" c-c	5/8"	8 1/16"	Hendrickson	62350-635
TR50-41635	24 15/16" c-c	5/8"	8 1/16"	International	HD62350635
TR50-41635	24 15/16" c-c	5/8"	8 1/16"	International	HUD62350635
TR50-41635	24 15/16" c-c	5/8"	8 1/16"	International	ZAK62350635
TR50-41635	24 15/16" c-c	5/8"	8 1/16"	International	ZJF62350635
TR50-41635	24 15/16" c-c	5/8"	8 1/16"	Mack	4000-62350635
TR50-41635	24 15/16" c-c	5/8"	8 1/16"	Sterling Truck	HDR 62350 635
TR50-41635	24 15/16" c-c	5/8"	8 1/16"	Volvo	HDR62350635
TR50-75635	24 15/16" c-c	3/4"	8 1/16"	Freightliner	HDR 62650 635
TR50-75635	24 15/16" c-c	3/4"	8 1/16"	Hendrickson	62650-635
TR50-75635	24 15/16" c-c	3/4"	8 1/16"	International	HDR62650635
TR50-75635	24 15/16" c-c	3/4"	8 1/16"	International	HUD62650635
TR50-75635	24 15/16" c-c	3/4"	8 1/16"	International	ZAK62650635
TR50-75635	24 15/16" c-c	3/4"	8 1/16"	International	ZJF62650635
TR50-75635	24 15/16" c-c	3/4"	8 1/16"	Mack	4000-62650635
TR50-75635	24 15/16" c-c	3/4"	8 1/16"	Sterling Truck	HDR 62650 635
TR50-75635	24 15/16" c-c	3/4"	8 1/16"	Volvo	HDR626635
TR62-41250	25" c-c	5/8"	7"	Mack	17QF442P250
TR62-41250	25" c-c	5/8"	7"	Mack	25158543
TR59-41150	25" c-c	5/8"	8 1/16"	Autocar	A3580010-635
TR59-41150	25" c-c	5/8"	8 1/16"	Autocar	S3580001-635
TR59-41150	25" c-c	5/8"	8 1/16"	Freightliner	681-326-70-16
TR59-41150	25" c-c	5/8"	8 1/16"	Hendrickson	62350-635
TR59-41150	25" c-c	5/8"	8 1/16"	Kenworth	925150
TR50-41640	25 1/8"	5/8"	8 1/16"	Freightliner	HDR 62350 640
TR50-41640	25 1/8"	5/8"	8 1/16"	Hendrickson	62350-640
TR50-41640	25 1/8"	5/8"	8 1/16"	International	HD62350640
TR50-41640	25 1/8"	5/8"	8 1/16"	International	HUD62350640
TR50-41640	25 1/8"	5/8"	8 1/16"	International	ZAK62350640
TR50-41640	25 1/8"	5/8"	8 1/16"	International	ZJF62350640
TR50-41640	25 1/8"	5/8"	8 1/16"	Mack	4000-62350640
TR50-41640	25 1/8"	5/8"	8 1/16"	Sterling Truck	HDR 62350 640
TR50-41640	25 1/8"	5/8"	8 1/16"	Volvo	HDR62350640
TR50-75640	25 1/8" c-c	3/4"	8 1/16"	Hendrickson	62650-640
TR50-75640	25 1/8" c-c	3/4"	8 1/16"	International	HD62650640
TR50-75640	25 1/8" c-c	3/4"	8 1/16"	International	HUD62650640
TR50-75640	25 1/8" c-c	3/4"	8 1/16"	International	ZAK62650640
TR50-75640	25 1/8" c-c	3/4"	8 1/16"	International	ZJF62650640
TR50-75640	25 1/8" c-c	3/4"	8 1/16"	Mack	4000-62650640
TR50-75640	25 1/8" c-c	3/4"	8 1/16"	Sterling Truck	HDR 62650 640
TR50-75640	25 1/8" c-c	3/4"	8 1/16"	Volvo	HDR626640
TR62-41253	25 1/4" c-c	5/8"	7"	Mack	17QF442P253
TR62-41253	25 1/4" c-c	5/8"	7"	Mack	25023772
TR50-41645	25 1/4" c-c	5/8"	8 1/16"	Freightliner	HDR 62350 645
TR50-41645	25 1/4" c-c	5/8"	8 1/16"	Hendrickson	62350-645
TR50-41645	25 1/4" c-c	5/8"	8 1/16"	International	HD62350645
TR50-41645	25 1/4" c-c	5/8"	8 1/16"	International	HUD62350645
TR50-41645	25 1/4" c-c	5/8"	8 1/16"	International	ZAK62350645
TR50-41645	25 1/4" c-c	5/8"	8 1/16"	International	ZJF62350645
TR50-41645	25 1/4" c-c	5/8"	8 1/16"	Mack	4000-62350645
TR50-41645	25 1/4" c-c	5/8"	8 1/16"	Sterling Truck	HDR 62350 645

STRADDLE/TAPER TORQUE RODS



ATRO Part Number	ATRO Center to Center	Straddle Bushing Bolt Hole End A	Taper Bushing Length End B	OEM	Cross Reference
TR50-41645	25 1/4" c-c	5/8"	8 1/16"	Volvo	HDR62350645
TR50-75645	25 5/16" c-c	3/4"	8 1/16"	Freightliner	HDR 62650 645
TR50-75645	25 5/16" c-c	3/4"	8 1/16"	Hendrickson	62650-645
TR50-75645	25 5/16" c-c	3/4"	8 1/16"	International	HD62650645
TR50-75645	25 5/16" c-c	3/4"	8 1/16"	International	HUD62650645
TR50-75645	25 5/16" c-c	3/4"	8 1/16"	International	ZAK62650645
TR50-75645	25 5/16" c-c	3/4"	8 1/16"	International	ZJF62650645
TR50-75645	25 5/16" c-c	3/4"	8 1/16"	Mack	4000-62650645
TR50-75645	25 5/16" c-c	3/4"	8 1/16"	Volvo	HDR626645
TR62-41255	25 1/2" c-c	5/8"	7"	Mack	17QF251P31
TR62-41255	25 1/2" c-c	5/8"	7"	Mack	17QF464P255
TR50-41655	25 3/4" c-c	5/8"	8 1/16"	Freightliner	HDR 62350 655
TR50-41655	25 3/4" c-c	5/8"	8 1/16"	Hendrickson	62350-655
TR50-41655	25 3/4" c-c	5/8"	8 1/16"	International	HD62350655
TR50-41655	25 3/4" c-c	5/8"	8 1/16"	International	HUD62350655
TR50-41655	25 3/4" c-c	5/8"	8 1/16"	International	ZAK62350655
TR50-41655	25 3/4" c-c	5/8"	8 1/16"	International	ZJF62350655
TR50-41655	25 3/4" c-c	5/8"	8 1/16"	Mack	4000-62350655
TR50-41655	25 3/4" c-c	5/8"	8 1/16"	Sterling Truck	HDR 62350 655
TR50-41655	25 3/4" c-c	5/8"	8 1/16"	Volvo	HDR62350655
TR62-41295	29 1/2" c-c	5/8"	7"	Mack	17QF464P295



www.atrobushing.com



**ISO 9001:2008
REGISTERED**

NFS International Strategic Registrations

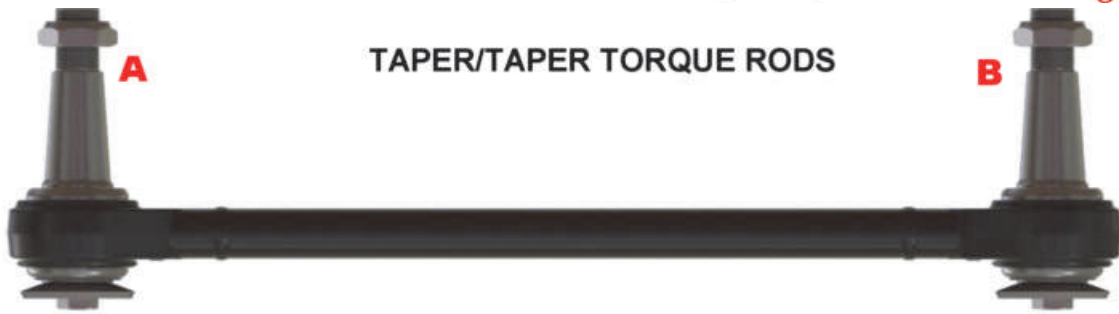

TAPER/TAPER TORQUE RODS

ATRO Part Number	ATRO Center to Center	Taper Bushing Length End A	Taper Bushing Length End B	OEM	Cross Reference
TR62-41205	21 1/2" c-c	7"	7"	Mack	17QF443P205
TR50-65560	22 1/16" c-c	8 1/16"	8 1/16"	Freightliner	HDR 62599 560
TR50-65560	22 1/16" c-c	8 1/16"	8 1/16"	Hendrickson	62599-560
TR50-65560	22 1/16" c-c	8 1/16"	8 1/16"	International	HD62599560
TR50-65560	22 1/16" c-c	8 1/16"	8 1/16"	International	HUD62599560
TR50-65560	22 1/16" c-c	8 1/16"	8 1/16"	International	ZAK62599560
TR50-65560	22 1/16" c-c	8 1/16"	8 1/16"	International	ZJF62599560
TR50-65560	22 1/16" c-c	8 1/16"	8 1/16"	Mack	4000-62599560
TR50-65560	22 1/16" c-c	8 1/16"	8 1/16"	Volvo	HDR62599560
TR50-65585	23" c-c	8 1/16"	8 1/16"	Freightliner	HDR 62599 585
TR50-65585	23" c-c	8 1/16"	8 1/16"	Hendrickson	62599-585
TR50-65585	23" c-c	8 1/16"	8 1/16"	International	HD62599585
TR50-65585	23" c-c	8 1/16"	8 1/16"	International	HUD62599585
TR50-65585	23" c-c	8 1/16"	8 1/16"	International	ZAK62599585
TR50-65585	23" c-c	8 1/16"	8 1/16"	International	ZJF62599585
TR50-65585	23" c-c	8 1/16"	8 1/16"	Mack	4000-62599585
TR50-65585	23" c-c	8 1/16"	8 1/16"	Volvo	HDR62599585
TR50-65650	25 9/16" c-c	8 1/16"	8 1/16"	Hendrickson	62599-585



STRADDLE/HOLLOW MOUNT TORQUE RODS

ATRO Part Number	ATRO Center to Center	Straddle Bushing Bolt Hole End A	Hollow Mount Bushing ID End B	OEM	Cross Reference
TR50-41001	15.85" c-c	5/8"	7/8"	Hendrickson	47401-001
TR50-41001	15.85" c-c	5/8"	7/8"	Hendrickson	48158-001
TR46-46016	17" c-c	5/8"	7/8"	Freightliner	681-326-00-16
TR46-46016	17" c-c	5/8"	7/8"	Mack	5435-942430
TR46-46016	17" c-c	5/8"	7/8"	Neway	57750377
TR03-83200	17 1/2" c-c	5/8"	1"	Gillig	8239803000
TR50-41002	21.92" c-c	5/8"	7/8"	Hendrickson	47401-002
TR50-41002	21.92" c-c	5/8"	7/8"	Hendrickson	48158-002
TR03-86006	22" c-c	3/4"	7/8"	Orion	68231506
TR00-41001	23 3/4" c-c	5/8"	7/8"	Kenworth	C65-6000-001
TR00-41001	23 3/4" c-c	5/8"	7/8"	Kenworth	C65-6011-001
TR00-41001	23 3/4" c-c	5/8"	7/8"	Peterbilt	C65-6000-001
TR00-41001	23 3/4" c-c	5/8"	7/8"	Peterbilt	C65-6011-001
TR00-41600	24 11/16" c-c	5/8"	7/8"	Kenworth	C65-6000-002
TR00-41600	24 11/16" c-c	5/8"	7/8"	Kenworth	C65-6011-002
TR00-41600	24 11/16" c-c	5/8"	7/8"	Peterbilt	C65-6000-002
TR00-41600	24 11/16" c-c	5/8"	7/8"	Peterbilt	C65-6011-002



HOLLOW MOUNT/HOLLOW MOUNT TORQUE RODS

ATRO Part Number	ATRO Center to Center	Hollow Mount Bushing ID Ends A & B	OEM	Cross Reference	Notes
TR53-41500	19 1/4" c-c	1"	Hutchens	715-00	
TR53-45305	19 1/4" c-c	1"	Hutchens	16398-04	Adj. 18 1/2"-21" c-c
TR53-45305	19 1/4" c-c	1"	Hutchens	713-05	Adj. 18 1/2"-21" c-c
TR83-41520	19 7/8" c-c	7/8"	Reyco	0075-20	
TR83-41520	19 7/8" c-c	7/8"	Transpro	0075-20	
TR83-45520	19 7/8" c-c	7/8"	Reyco	1035-20	Adj. 18 1/4"-21 1/2" c-c
TR83-45520	19 7/8" c-c	7/8"	Transpro	1035-20	Adj. 18 1/4"-21 1/2" c-c
TR47-41026	32 1/2" c-c	7/8"	Fruehauf	FCF-008248004	
TR47-41028	35 1/2" c-c	7/8"	Fruehauf	FCF-008248006	

V-ROD TORQUE ROD



ATRO Part Number	ATRO Center to Center	Straddle Bushing End A			Straddle Bushing End B & C			OEM	Cross Reference
		Bolt Hole	Length	OD	Bolt Hole	Length	OD		
TR03-85014	27 3/8" c-c	24mm	6" c-c	3 15/16"	24mm	5 1/8" c-c	2 15/16"	MCI	12-05-1014



TORQUE RODS - TWO PIECE RODS

SK27175 Torque Rod Kit

Contains:
 (2) TR71000 Female End
 (2) TR75000 Male End

Length: Up to 27"
 Bolt Hole: 5/8"

Bushings included are TS38000



SK27176 Torque Rod Kit

Contains:
 (1) TR71000 Female End
 (1) TR76000 Male End

Length: Up to 27"
 Bolt Hole: 5/8"
 Pin Length: 8"

Bushings included are TS38000
 and TT38000

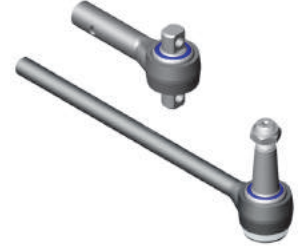

SK27379 Torque Rod Kit

Contains:
 (1) TR73000 Female End
 (1) TR79000 Male End

Length: Up to 27"
 Bolt Hole: 7/8"
 Pin Length: 7"

Bushings included are TS38875
 and TM38000



SK27771 Torque Rod Kit

Contains:
 (1) TR71000 Female End
 (1) TR77000 Male End

Length: Up to 27"
 Bolt Hole: 5/8"
 Pin Length: 7"

Bushings included are TS38000
 and TM38000

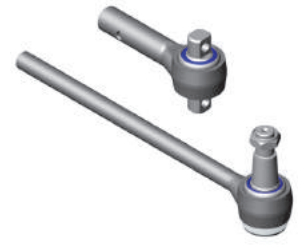

TR60000 Two Piece Torque Rod, Male End

Length: Up to 27"

No Bushing

See Two-Piece Torque Rod
 Assembly Chart at end of this
 section

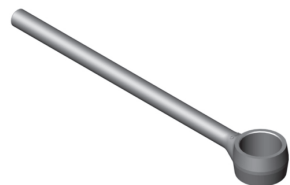

TR70005 Two Piece Torque Rod, Female End

Length: Up to 27"

No Bushing

See Two-Piece Torque Rod
 Assembly Chart at end of this
 section

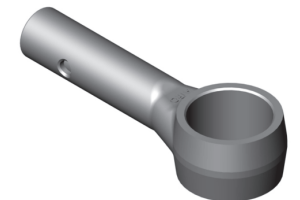

TR71000 Two-Piece Torque Rod, Female End

Contains:
 TS38000 Bushing

Length: Up to 27"
 Bolt Hole: 5/8"

See Two-Piece Torque Rod
 Assembly Chart at end of this
 section

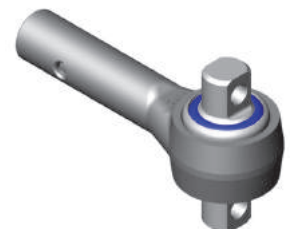

TR72000 Two-Piece Torque Rod, Female End

Contains:
 TT38000 Bushing

Length: Up to 27"
 Pin Length: 8"

See Two-Piece Torque Rod
 Assembly Chart at end of this
 section



TORQUE RODS - TWO PIECE RODS

TR73000 Two-Piece Torque Rod, Female End

Contains:
TM38000 Bushing

Length: Up to 27"
Pin Length: 7"

See Two-Piece Torque Rod
Assembly Chart at end of this
section



TR74000 Two-Piece Torque Rod, Female End

Contains:
TS38750 Bushing

Length: Up to 27"
Bolt Hole: 3/4"

See Two-Piece Torque Rod
Assembly Chart at end of this
section



TR75000 Two-Piece Torque Rod, Male End

Contains:
TS38000 Bushing

Length: Up to 27"
Bolt Hole: 5/8"

See Two-Piece Torque Rod
Assembly Chart at end of this
section



TR76000 Two-Piece Torque Rod, Male End

Contains:
TT38000 Bushing

Length: Up to 27"
Pin Length: 8"

See Two-Piece Torque Rod
Assembly Chart at end of this
section



TR77000 Two-Piece Torque Rod, Male End

Contains:
TM38000 Bushing

Length: Up to 27"
Pin Length: 7"

See Two-Piece Torque Rod
Assembly Chart at end of this
section



TR78000 Two-Piece Torque Rod, Male End

Contains:
TS38750 Bushing

Length: Up to 27"
Bolt Hole: 3/4"

See Two-Piece Torque Rod
Assembly Chart at end of this
section



TR79000 Two-Piece Torque Rod; Male End

Contains:
TS38875 Bushing

Length: Up to 27"
Bolt Hole: 7/8"

See Two-Piece Torque Rod
Assembly Chart at end of this
section



TR80000 Two-Piece Torque Rod, Female End

Contains:
TT34038 Bushing

Length: Up to 27"
Pin Length: 6 5/8"

See Two-Piece Torque Rod
Assembly Chart at end of this
section



TORQUE RODS - TWO PIECE RODS

TR81000 Two-Piece Torque Rod, Male End

Contains:
TT34038 Bushing

Length: Up to 27"
Pin Length: 6 5/8"

See Two-Piece Torque Rod
Assembly Chart at end of this
section



TR82000 Two-Piece Torque Rod, Female End

Contains:
TS49000 Bushing

Length: Up to 27"
Bolt Hole: 3/4"

See Two-Piece Torque Rod
Assembly Chart at end of this
section

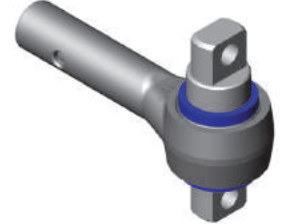

TR83000 Two-Piece Torque Rod, Female End

Contains:
TS38875 Bushing

Length: Up to 27"
Bolt Hole: 7/8"

See Two-Piece Torque Rod
Assembly Chart at end of this
section

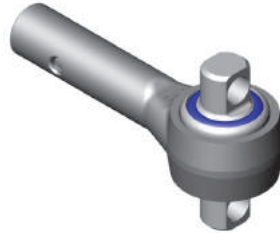

TR84000 Two-Piece Torque Rod, Female End

Contains:
TH50000 Bushing

Length: Up to 27"
ID: 1 1/8"

See Two-Piece Torque Rod
Assembly Chart at end of this
section

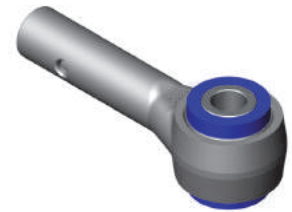

TR85000 Two-Piece Torque Rod, Male End

Contains:
TH50000 Bushing

Length: Up to 27"
ID: 1 1/8"

See Two-Piece Torque Rod
Assembly Chart at end of this
section



TR86000 Two-Piece Torque Rod, Female End

Contains:
Hollow Bushing
BUSHING NOT SOLD SEPARATELY

Length: Up to 27"
Bushing Length: 3"
Bushing ID: .63"
Bushing OD: 1.563"

See Two-Piece Torque Rod Assembly Chart at end of this section

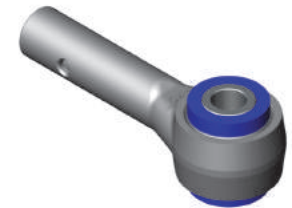

TR87000 Two-Piece Torque Rod, Male End

Contains:
Hollow Bushing
BUSHING NOT SOLD SEPARATELY

Length: Up to 27"
Bushing Length: 3"
Bushing ID: .63"
Bushing OD: 1.563"







See Two-Piece Torque Rod Assembly Chart at end of this section

-Page 183-



TWO-PIECE TORQUE ROD ASSEMBLY CHART

For Finished Rod Lengths Up To 27"

Female End		Female End/ Male End	Male End	
TR71000	5/8" Bolt	 <p>4 3/8" c-c</p> <p>4 3/8" c-c</p> <p>Straddle/Straddle</p>	TR75000	5/8" Bolt
TR74000	3/4" Bolt		TR78000	3/4" Bolt
TR83000	7/8" Bolt		TR79000	7/8" Bolt
TR71000	5/8" Bolt	 <p>4 3/8" c-c</p> <p>Straddle/Taper Stud with Female Straddle</p>		<u>A</u>
TR74000	3/4" Bolt		TR76000	8"
TR83000	7/8" Bolt		TR77000	7"
			TR81000	6 5/8"
TR72000	<u>A</u> 8"	 <p>4 3/8" c-c</p> <p>Straddle/Taper Stud with Female Taper Stud</p>	TR75000	5/8" Bolt
TR73000	7"		TR78000	3/4" Bolt
TR80000	6 5/8"		TR79000	7/8" Bolt
TR72000	<u>A</u> 8"	 <p>Taper Stud/Taper Stud</p>	TR76000	<u>A</u> 8"
TR73000	7"		TR77000	7"
TR80000	6 5/8"		TR81000	6 5/8"
TR82000	3/4" Bolt	 <p>5 11/16" c-c</p> <p>Offset Straddle/Hollow</p>	TR85000	<u>Hole ID</u> 1 1/8"
TR84000	<u>Hole ID</u> 1 1/8"	 <p>Hollow/Hollow</p>	TR85000	<u>Hole ID</u> 1 1/8"
TR86000	.63"		TR87000	.63"

TORQUE RODS - CUSTOM FIXED LENGTH

TR20001 Torque Rod - Custom Length

Contains:
(2) TS38000 Bushings

Available 9 1/2" to 36" c-c length

Customer specifies
center to center length of rod



TR20002 Torque Rod - Custom Length

Contains:
(1) TS38000 Bushing and
(1) TT38000 Bushing

Available 9 1/2" to 36" c-c length

Customer specifies
center to center length of rod



TR20003 Torque Rod - Custom Length

Contains:
(1) TS38000 Bushing and
(1) TS38750 Bushing

Available 9 1/2" to 36" c-c length

Customer specifies
center to center length of rod



TR20004 Torque Rod - Custom Length

Contains:
(1) TS38000 Bushing and
(1) TM38000 Bushing

Available 9 1/2" to 36" c-c length

Customer specifies
center to center length of rod



TR20005 Torque Rod - Custom Length

Contains:
(2) TT38000 Bushings

Available 9 1/2" to 36" c-c length

Customer specifies
center to center length of rod



TR20006 Torque Rod - Custom Length

Contains:
(1) TS38750 Bushing and
(1) TT38000 Bushing

Available 9 1/2" to 36" c-c length

Customer specifies
center to center length of rod



TR20007 Torque Rod - Custom Length

Contains:
(2) TS38750 Bushings

Available 9 1/2" to 36" c-c length

Customer specifies
center to center length of rod



TR20008 Torque Rod - Custom Length

Contains:
(1) TS38750 Bushing and
(1) TM38000 Bushing

Available 9 1/2" to 36" c-c length

Customer specifies
center to center length of rod



TORQUE RODS - CUSTOM FIXED LENGTH

TR20009 Torque Rod - Custom Length

Contains:
(2) TM38000 Bushings

Available 9 1/2" to 36" c-c length

Customer specifies
center to center length of rod



TR20010 Torque Rod - Custom Length

Contains:
(1) TS38000 Bushing and
(1) TH50000 Bushing

Available 9 1/2" to 36" c-c length

Customer specifies
center to center length of rod



TR20011 Torque Rod - Custom Length

Contains:
(2) TH50000 Bushings

Available 9 1/2" to 36" c-c length

Customer specifies
center to center length of rod



TR20012 Torque Rod - Custom Length

Contains:
(1) TS38875 Bushing and
(1) TM38000 Bushing
Available 9 1/2" to 36" c-c length

Customer specifies
center to center length of rod



TR20013 Torque Rod - Custom Length

Contains:
(2) TS38875 Bushings

Available 9 1/2" to 36" c-c length

Customer specifies
center to center length of rod



TR20014 Torque Rod - Custom Length

Contains:
(2) TT34038 Bushings

Available 9 1/2" to 36" c-c length

Customer specifies
center to center length of rod



TR20016 Torque Rod - Custom Length

Contains:
(1) TH50000 Bushing and
(1) TS49000 Bushing

Available 9 1/2" to 36" c-c length

Customer specifies
center to center length of rod



TR20017 Torque Rod - Custom Length

Contains:
(1) TS38000 Bushing and
(1) TT34038 Bushing

Available 9 1/2" to 36" c-c length

Customer specifies
center to center length of rod



TORQUE RODS - CUSTOM FIXED LENGTH

TR20018 Torque Rod - Custom Length

Contains:
 (1) TS38875 Bushing and
 (1) TS38750 Bushing

Available 9 1/2" to 36" c-c length

Customer specifies
 center to center length of rod



TR20019 Torque Rod - Custom Length

Contains:
 (1) TS38000 Bushing and
 (1) TH99-22101 Bushing (NOT
 sold separately)

Available 9 1/2" to 36" c-c length

Customer specifies
 center to center length of rod



TR20020 Torque Rod - Custom Length

Contains:
 (2) TH99-22101 Bushings (NOT
 sold separately)

Available 9 1/2" to 36" c-c length

Customer specifies
 center to center length of rod



TR20021 Torque Rod - Custom Length

Contains:
 (2) TH47-33026 Bushings

Available 9 1/2" to 36" c-c length

Customer specifies
 center to center length of rod



TR20022 Torque Rod - Custom Length

Small Eye Torque Rod

Contains:
 (2) TH00-22500 Bushings

Available 9 1/2" to 36" c-c length

Customer specifies
 center to center length of rod



TR20023 Torque Rod - Custom Length

Contains: (2) TS50-22649 Bushings
 Available 9 1/2" to 36" c-c length
 Customer specifies center to center
 length of rod



TR21001 Torque Rod - Custom Length

Small Eye Torque Rod

Contains:
 (2) TS00-22500 Bushings

Available 9 1/2" to 36" c-c length

Customer specifies
 center to center length of rod



TR99-49999 Torque Rod - Custom Length

Rod is NOT bushed

Available 9 1/2" to 36" c-c length

Customer specifies
 center to center length of rod





GENUINE ATRO[®]
PARTS FOR TRUCK,
BUS AND TRAILER

www.atrobushing.com

www.atrobushing.com

www.atrobushing.com

 **PROUDLY MADE IN**
SULLIVAN, MISSOURI ★ **U.S.A.**

ATRO® TOOLS

PT00-52000 Press In Tool

For use with ATRO p/n PL1146

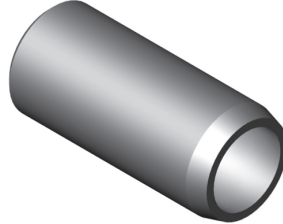

PT00-52100 Removal Tool

For use with ATRO p/n TM38000, TS38000, TS38095, TS38750, TS38875, TT34038

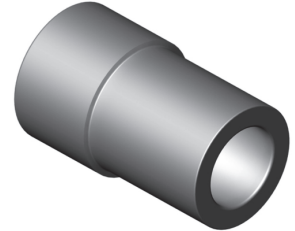

PT00-52200 Press In/Removal Tool

For use with ATRO p/n SU00-29001, SU00-29002

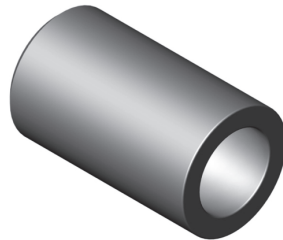

PT00-52300 Press In/Removal Tool

For use with ATRO p/n TS00-22500

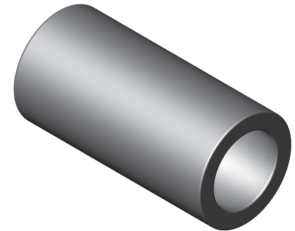

PT00-52400 Press In/Removal Tool

For use with ATRO p/n TH00-22500

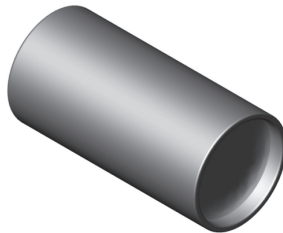

PT00-52500 Press In Tool

For use with ATRO p/n TH50-22692, TS50-22210, TS50-22691, TT50-22697, TT50-22809



PT00-53000 Press In Tool

For use with ATRO p/n SK14-10000, SK14-10100, SK43-10000, SK43-10100, SK46-10000, SK46-11200, SK55-10000, SK55-10100, SK55-10600, SK55-10700, SK59-10000, SK59-12000, SK59-12100, SK62-10600, SK75-10000, SK75-10100, SK75-10200, SP00-11005, SP00-11561, SP14-11774, SP43-110DB, SP46-11002, SP46-11373, SP48-11751, SP55-113C1, SP59-11006, SP59-11010, SP59-11378, SP62-1154M, SP75-11781



PT03-52100 Press In Tool

For use with ATRO p/n TS00-22000, TS03-85013



ATRO® TOOLS

PT03-52200 Press In Tool

For use with ATRO p/n
TS03-85019

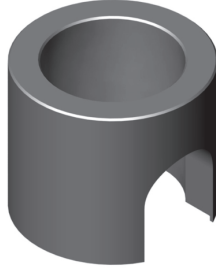

PT10000 Press In Tool

For use with ATRO p/n TS49000,
VS02000

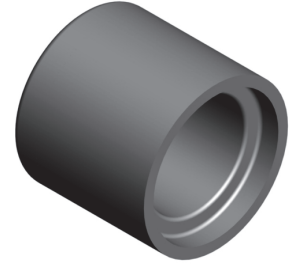

PT20000 Press In Tool

For use with ATRO p/n TS34000,
TS34095, TT34000

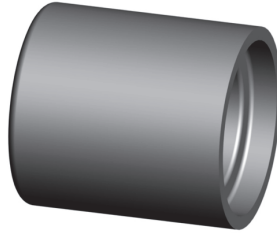

PT30000 Press In Tool

For use with ATRO p/n CB38010,
CB38011, CB38012, CB38065

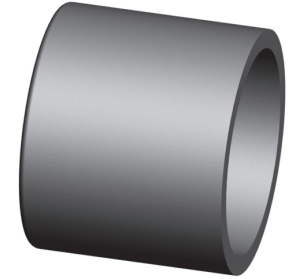

PT40000 Press In Tool

For use with ATRO p/n EB34000,
EB38000, EB38651, EB45000

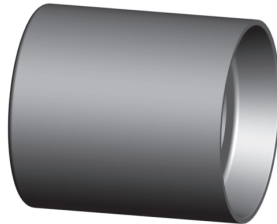

PT43-53100 Press In Tool

For use with ATRO p/n
SP43-118AA, SP43-118BA

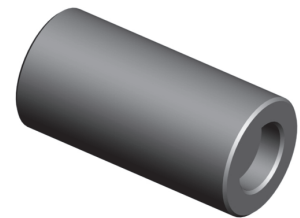

PT43-53200 Press In Tool

For use with ATRO p/n
SP43-111AA, SP43-111BA,
SP48-26753

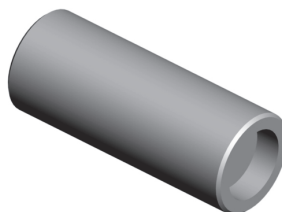

PT46-59002 Press In Tool

For use with ATRO p/n
CM46-61769



ATRO® TOOLS

PT48-52000 Press In Tool

For use with ATRO p/n AT33501

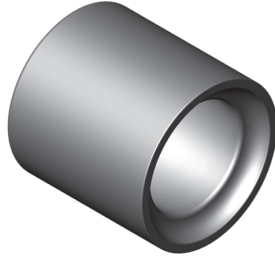

PT50000 Press In Tool

For use with ATRO p/n UB20500 and UB20500-OS

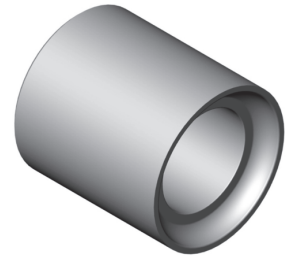

PT50-21013 Press In Tool

For use with ATRO p/n EB50-21013



PT50-51013 Press Out Tool

For use with ATRO p/n EB50-21013



PT50-59307 Press In Tool

For use with ATRO p/n PB50-36000, PB50-36100 & PB50-36914

Can be used to install/remove ATRO & rubber pivot bushing

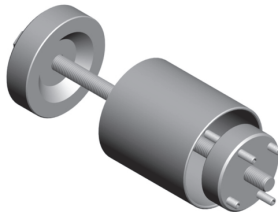

PT50-59736 Press In Tool

For use with ATRO p/n PB50-36321

Can be used to install/remove ATRO & rubber pivot bushing



PT55-56454 Press In/Removal Tool

For use with ATRO p/n CM55-61454 and OE rubber bushing.



PT59-53000 Press In Tool

For use with ATRO p/n SP00-11013 and SP59-11007

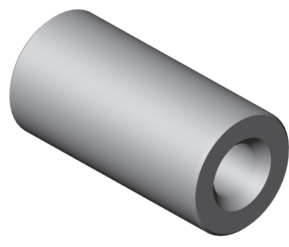

ATRO® TOOLS

PT59-59100 Press In Tool

For use with ATRO p/n TM38000, TS38000, TS38095, TS38750, TS38795, TS38875

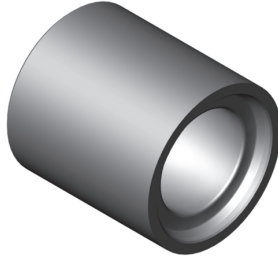

PT59-59110 Press In Tool

For use with ATRO p/n TS59-22400



PT60000 Press In Tool

For use with ATRO p/n CB34010, CB34011, CB34012

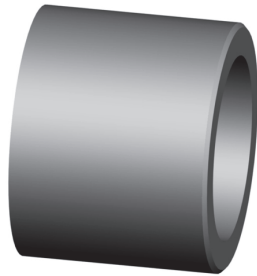

PT70000 Press In Tool

For use with ATRO p/n TH03-82725.



PT85-51000 Press In Tool

For use with ATRO p/n RW51000, RW52000, RW53000

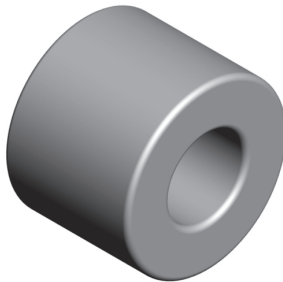

PT91000 Press In Tool

For use with ATRO p/n SK22-10100, SK22-10200, SK62-10700, SK88-10100, SK88-10200, SP00-52400

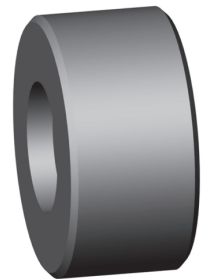

PT91100 Press In Tool

For use with ATRO p/n SK00-10500

Use with PT91500 Tool Handle

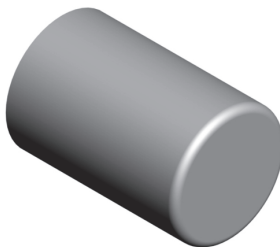

PT91118 Press In Tool

For use with ATRO p/n SK96-10200, SK96-10300, SP96-11026

Use with PT91500 Tool Handle

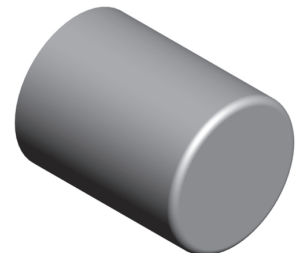

ATRO® TOOLS

PT91500 Tool Handle

Replaces: ATRO® Tools

For use SK00-10500, SK96-10200, SK96-10300, SP96-11026 Can be used with tool PT91100, PT91118

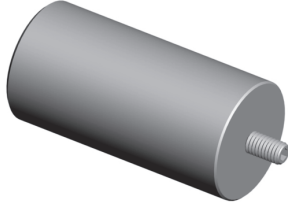

PT96000 Press In Tool

Replaces: ATRO® Tools

For use with ATRO p/n SK22-10000, SK55-10200, SK55-10300, SP55-52600

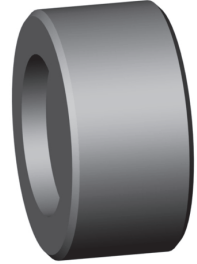

PT96-53100 Drive Tool

Replaces: ATRO® Tools

For use with ATRO p/n SP96-11026

1/2" square drive

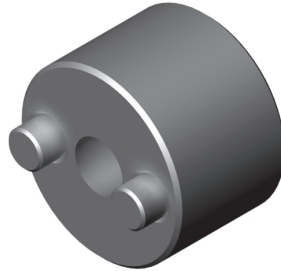

PT99000 Press In Tool

For use with ATRO p/n SK46-10800, SK46-10900, SP46-52800



PT99-63399 Removal Tool

For use with ATRO p/n MS99-63399, MS99-63794

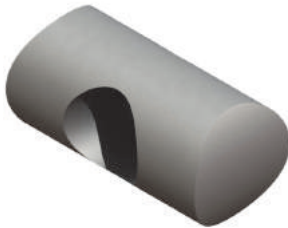

RS10000 Installation Template

For use with ATRO p/n RS20214

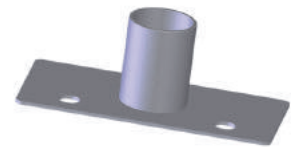

RS11000 Press In Tool

For use with ATRO p/n RS20216

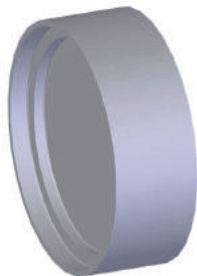

RS12000 Press In Tool

For use with ATRO p/n RS20230



FEATURES AND BENEFITS

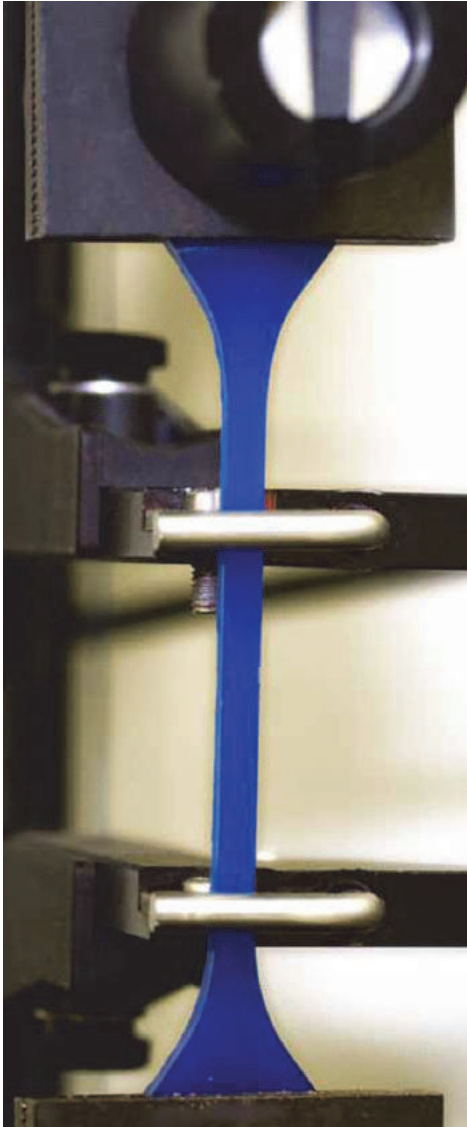

FEATURES

- Proprietary Polyurethane
- Chemically Resistant
- Rotating pin/sleeve design
- 10 unique, proprietary polyurethane materials
- ISO9001:2008 Registered (stringent quality tests)

BENEFITS

- Longer Life
- Easier installation
- Smoother ride
- Zeros out to ride height
- Better stability
- No maintenance
- No grease
- Longer life for attaching parts (brackets, hardware) because of shock reduction
- Allows suspension to work as a system

PROUDLY MADE IN
SULLIVAN, MISSOURI ★ **U.S.A.**

CROSS REFERENCE



Competitor P/N	Competitor	ATRO P/N	Competitor P/N	Competitor	ATRO P/N	Competitor P/N	Competitor	ATRO P/N
0010	Severson	PL1154	04-9009997	Western Star	MM96-62870	1035-20	Reyco	TR83-45520
0011	Severson	PL1006	05-00748	Peterbilt	MM75-62748	1035-20	Transpro	TR83-45520
0022-00	Transpro	PL1118	05-08968	Peterbilt	PL1070	10363	Hendrickson	EA50000
0022-00	Transpro	UB30000	05-08968	Peterbilt	PL1070-HT	10363	Hendrickson	EB50000
0022-01	Reyco	TH83-37022	05-08969	Peterbilt	PL1013	10364	Hendrickson	EB65000
002237	Hendrickson Aux	PB50-26237	05-10103	Peterbilt	PL1013	10366	Hendrickson	CB50000
002582-1	Hendrickson Aux	PB50-26821	05-10197	Peterbilt	PL1018	10366	Hendrickson	CB50011
004931	Hendrickson	PB00-36314	05-10197	Peterbilt	PL1018-HT	1037261C001	Ridewell	RS20222
004931	Hendrickson Aux	PB00-36314	05-14794	Peterbilt	PL1009	1037261C002	Ridewell	RS20222
0075-20	Reyco	TR83-41520	05-16401	Peterbilt	PL1013	1037326D003	Ridewell	RS20220
0100	Severson	PL1124	05-16919	Peterbilt	PL1111	10503	Gaff	PL1055
0105	Severson	PL1008	05-16919	Western Star	PL1111	10505	Gaff	PL1104
01-15047-000	Freightliner	MM46-62003	05-17224	Peterbilt	PL1120	1052.00	ET&T	PB99-26710
01411535	Heil	BP99-65535	05-17225	Peterbilt	PL1127	1064	Severson	PL1002
02-00377	Peterbilt	PL1026	05-17597	Peterbilt	MM75-62597	10651H	International	SP00-11561
02-01154	Peterbilt	SK75-10000	05-18263	Peterbilt	PL1112	10651-H	International	SK55-10000
020117451	Orion	TH85000	05546	Gaumers	SW59-29000	1075723	Volvo	SK96-10200
020117451U	Orion	TH85000	05546	Gaumers	SW59-29000-KIT	1075723	Volvo	SK96-10300
020117461	Orion	AT80000	0602035	McNeilus	MS99-65035	1075723	Volvo	SP96-11026
020117461U	Orion	AT80000	0620717	Heil	MS99-69717	1075724	Volvo	SK96-10200
02-01561	Peterbilt	SK75-10000	0620804	Heil	MS99-69804	1075724	Volvo	SK96-10300
02-01561	Peterbilt	SP00-11561	0649-02	Great Dane	EQ83-35902	1075724	Volvo	SP96-11026
0201747	Peterbilt	SK75-10100	0649-02	Reyco	EQ83-35902	1076334	Volvo	SK96-10200
02-01781	Peterbilt	SK75-10100	0649-02	Transpro	EQ83-35902	1076334	Volvo	SK96-10300
02-01781	Peterbilt	SK75-10200	0650-00	Great Dane	EQ83-35000	1076334	Volvo	SP96-11026
02-01781	Peterbilt	SP75-11781	0650-00	Reyco	EQ83-35000	1083483	Page	NW30000
02-01783	Peterbilt	SK75-10200	0650-00	Transpro	EQ83-35000	1090237	Page	PL1154
02-01784	Peterbilt	SK75-10200	068231506	Orion	TR03-86006	10QK130P1	Mack	MA20000
02-01805	Peterbilt	SK75-10000	06969-000L	Hendrickson	EB34000	10QK130P1	Mack	SK50342
02-01805	Peterbilt	SK75-10100	07-02252	Peterbilt	PL1126-HT	10QK146	Mack	AT82000
02-01805	Peterbilt	SK75-10200	07-02552	Peterbilt	PL1126	10QK219P1	Mack	PL1090
02-01805	Peterbilt	SP00-11561	07-02552	Peterbilt	PL1126A-HT	10QK219P2	Mack	MA10000
02-01805	Peterbilt	SP75-11781	07-02552	Peterbilt	PL1126-HT	10QK240M	Mack	UB16600
02-02904	Peterbilt	MS75-65904	07-03286	Peterbilt	PL1015	10QK253M	Mack	SK62-10700
02-27710	Peterbilt	TS34000	07-03286	Peterbilt	PL1015-HT	10QK254M	Mack	SK62-10600
02-27710	Peterbilt	TS34095	07-05861	Peterbilt	RM75-63861	10QK254M	Mack	SP62-1154M
02-27720	Peterbilt	TS38000	080155020	Neoplan	TH03-85520	10QK260	Mack	AT80000
02-27723	Peterbilt	TS38750	080155033	Neoplan	TS03-85533	10QK276	Mack	MA10000
02-29610	Peterbilt	TT38000	08363-01	Reyco	PL1148	10QK32BP1	Mack	MA32000
03-01674	Peterbilt	PL1075	08915-01	Reyco	PL1149	10QK365A	Mack	MA36500
03-01675	Peterbilt	PL1076	09-2274	Batco	PL1005	10QK36B	Mack	MA36000
03-01764	Peterbilt	TR75-41781	09-228202	Batco	TH83-37640	10QK370	Mack	MA37000
03-01781	Peterbilt	TR75-41781	09-2360	Batco	TH83-22089	10QK372	Mack	MA37200
03-02099	Peterbilt	PL1073	09-5495	Batco	AK50-45000	10QK388	Mack	MA36000
03-04059	Peterbilt	TR75-41059	09-6494	Batco	TR46-46016	10QK389	Mack	MA37200
03-04119	Peterbilt	TR75-41119	09729-01	Binkley	PL1118	10QK48	Mack	MA36000-OFF
03-04251	Peterbilt	TR50-42580	09729-01	Binkley	UB30000	11000	Gaff	PL1054
03-04327	Peterbilt	TR75-41327	09729-01	Reyco	PL1118	11005	Gaff	UB20500
03-04623	Peterbilt	SU75-29623	09729-01	Reyco	UB30000	1100608B000	Ridewell	RS20210
03-04623	Peterbilt	SU75-29624	09-8048	Batco	SU75-29624	11008	Gaff	CM46-61891
03-04627	Peterbilt	PL1028	09-8049	Batco	SU75-29623	11009	Gaff	CM46-61890
03-04839	Peterbilt	TR75-41781	10001	Gaff	PL1144	11013	Gaff	PL1052
03-05101	Peterbilt	PL1189	10002	Gaff	PL1002	11018	Gaff	MM46-62003
03-05108	Peterbilt	TR75-41108	10020	Gaff	PL1110	11019	Gaff	PL1133
03-07016	Peterbilt	PL1075	10026	Gaff	PL1113	11020	Gaff	PL1051
035-25182	Great Dane	BP99-36641	1003	Granning	EB38000	11062	Gaff	PL1068
03602	Gaumers	TR46-46016	10050	Watson & Chalin	PB57-21139	11065	Gaff	MM46-62416
03AL01	Peterbilt	PB75-29674	10075	Gaff	PL1048	11066	Gaff	SP46-52800
03AL02	Peterbilt	PB75-29101	10079	Gaff	FW99-32172	1106937	McNeilus	PB99-29937
03AL1	Peterbilt	PB75-29674	10080	Gaff	PL1130	11074	Gaff	MM46-62002
03AL2	Peterbilt	PB75-29101	10-1008	Westar	TR55-41117	11075	Gaff	CM46-61769
04-85104-PLY-00	Stoughton	MS99-65038	10-1009	Westar	TR46-41053	11077	Gaff	MM46-62000
04-85341-000-00	Stoughton	MS99-65341	102308	Western Unit	PL1027	11077	Gaff	MM46-62001
04-85341-PLY-00	Stoughton	MS99-65341	102309	Western Unit	PL1099	11078	Gaff	TR46-41716
04-9009990	Western Star	PL1016	1024	Severson	PL1003	11080	Gaff	TR59-41376
04-9009996	Western Star	PL1015	1027037	Page	EB34000	11081	Gaff	TR46-41002
04-9009996	Western Star	PL1015-HT	1027038	Page	EB38000	1108125	McNeilus	MS99-69717

CROSS REFERENCE



Competitor P/N	Competitor	ATRO P/N	Competitor P/N	Competitor	ATRO P/N	Competitor P/N	Competitor	ATRO P/N
11083	Gaff	PB46-26268	11762	Gaff	KT59-62003-HT	1238779	Curotto Can	MS99-69779
11086	Gaff	CM46-61001	11763	Gaff	SP59-11007	1238780	Curotto Can	MS99-69780
11089	Gaff	MM46-62000	11764	Gaff	SU00-29002	124865R1	International	EB34000
1110512B000	Ridewell	RS20230	11765	Gaff	SU00-29001	124892R1	International	EB38000
11110	Gaff	CM46-61384	11767	Gaff	SPO0-11005	124896R2	International	CT10000
1117558B000	Ridewell	CB34012	12000	Gaff	PL1017	124901R91	International	CB38012
1117564B001	Ridewell	EB38000	12004-0007	Volvo	PL1048	12J-1-133	MCI	TH03-85033
1117680B060	Ridewell	PB85-360B0	12004-3401	Western Star	MM96-62401	12J-1-26	MCI	TH03-82725
1117680B060	Sterling Truck	PB85-360B0	12004-3402	Western Star	MM96-62870	12L-5-94	MCI	TS38750
1117680B070	Ridewell	PB85-360B0	12005-3403	Western Star	PL1111	13001	Gaff	PL1084
1117680B070	Sterling Truck	PB85-360B0	12006	Gaff	MA36500	13005	Gaff	PL1085
1117680B075	Ridewell	PB85-360B0	12009	Gaff	MA37200	13009	Gaff	PL1004
1120023	Ridewell	PB85-36023	12010	Gaff	MA37000	13-01633	Peterbilt	PL1077
11223	Watson & Chalin	PB57-21149	12014	Gaff	MA36000	13-01840	Peterbilt	PL1072
1130670B105	Ridewell	RS20400	12015	Gaff	MA10000	13-03096	Peterbilt	EM75-69096
11357-00	Hutchens	HU10000	12017	Gaff	PL1109	13-03096	Peterbilt	EM75-69096-HT
11357-00	Hutchens	HU10065	12023	Gaff	PL1091	13-03114	Peterbilt	HM75-65114
11442-00	Hutchens	PL1030	12026	Gaff	MM62-62334	13-03170	Peterbilt	HM75-65424
114450	Clevite	SP48-11118	12028	Gaff	MA20000	13-03318	Peterbilt	PL1071
11501035	GMC/Chevrolet	SK22-10100	12029	Gaff	PL1090	13-03424	Peterbilt	HM75-65424
11502	Gaff	PL1008	12031	Gaff	TM38000	13-03425	Peterbilt	HM75-65424
11512	Gaff	RW53000	12034	Gaff	KT62-62216	13-03439	Peterbilt	PL1069
11514454	GMC/Chevrolet	SK22-10100	12035	Gaff	KT62-62389	13-03440	Peterbilt	PL1074
11515	Gaff	PL1037	12036	Gaff	SK50380	13-03510	Peterbilt	HM75-65510
11517	Gaff	PL1006	12036	Gaff	SK50380-HW	13-03593	Peterbilt	HM75-64593
11520	Gaff	PL1015	12037	Gaff	SK50341	13037	Gaff	PL1005
11520	Gaff	PL1015-HT	12038	Gaff	SK50342	13041	Gaff	EQ47-35900
11523	Gaff	PL1015	12039	Gaff	SK50340	13-04154	Peterbilt	HM75-66154
11523	Gaff	PL1015-HT	12039	Gaff	SK50340-HW	13-04164	Peterbilt	HM75-66164
11531	Gaff	PL1063	12042	Gaff	SK27771	13042	Gaff	TH47-37900
11531	Gaff	PL1063-HT	12043	Gaff	SK62-10700	13-04391	Peterbilt	PL1062
11535	Gaff	PL1014	12045	Gaff	MM62-62002	13-04609	Peterbilt	HM75-65609
11537	Gaff	PL1063	12047	Gaff	PL1131	13-04711	Peterbilt	HM75-65711
11537	Gaff	PL1063-HT	12051	Gaff	TS62-22240	13-04726	Peterbilt	HM75-64726
11539	Gaff	PL1012	12-05-1002	MCI	TS03-85002	13-04727	Peterbilt	HM75-64726
11540	Gaff	KT59-62001	12-05-1013	MCI	TS03-85013	1307564B000	Ridewell	AK38200
11541	Gaff	KT59-62001	12-05-1014	MCI	TR03-85014	1329	Severson	PL1125
11544	Gaff	PL1010	12-05-1019	MCI	TS03-85019	13500	Gaff	CB34012
11545	Gaff	PL1011	12117	Gaumers	SP48-11118	13501	Gaff	EB34000
11549	Gaff	PL1065	12170	Silver Eagle	PL1129	13502	Gaff	AK34100
11550	Gaff	PL1028	1225-R-1370	Arvin Meritor	PB00-36314	13504	Gaff	SK80340
11554	Gaff	PL1077	1225-R-1370	Meritor	SU99-39116	13505	Gaff	CB38010
11611	Gaff	MS99-63399	12301	Gaff	MM96-62870	13505	Gaff	CB38011
11613	Gaff	PL1013	1234	Neway	EB03-85901	13505	Gaff	CB38012
11615	Gaff	KT59-62002	12350	Gaff	PL1075	13509	Gaff	SK80380
11615	Gaff	KT59-62002-HT	12351	Gaff	PL1076	13510	Gaff	PB50-36000
11615	Gaff	KT59-62002-HW	12354	Gaff	PL1189	13513	Gaff	NA47000
11615	Gaff	KT59-62003-HT	12355	Gaff	PL1070	13514	Gaff	IN35190
11705	Gaff	PL1009	12355	Gaff	PL1070-HT	13515	Gaff	IN35180
11705	Gaff	PL1016	12356	Gaff	PL1018	13516	Gaff	TH50000
11705	Gaff	PL1136	12356	Gaff	PL1018-HT	13517	Gaff	TS49000
11707	Gaff	PL1070	12357	Gaff	EM75-69656	13518	Gaff	TT38000
11707	Gaff	PL1070-HT	12358	Gaff	EM75-69656	13519	Gaff	AK65100
11707	Gaff	PL1105	12359	Gaff	HM75-65510	13520	Gaff	TS38000
11707	Gaff	PL1105-HT	12360	Gaff	KT75-61257	13521	Gaff	PL1146
11714	Gaff	TS50-22256	12361	Gaff	PB75-29674	13521	Gaff	TS50-22691
11720	Gaff	PL1147	12362	Gaff	PB75-29101	13522	Gaff	TS34000
11720	Gaff	PL1150	12363	Gaff	HM75-64593	13524	Gaff	WP50-29557
11724	Gaff	PL1032	12364	Gaff	HM75-65711	13526	Gaff	CB27500
11725	Gaff	PL1003	12366	Gaff	PL1126	13528	Gaff	TS38750
11729	Gaff	TS59-22400	12366	Gaff	PL1126A-HT	1353440	Bluebird	SK00-10500
11739	Gaff	TH19-22010	12366	Gaff	PL1126-HT	13537	Gaff	CB34010
11740	Gaff	LP19-24002	12367	Gaff	PL1074	13537	Gaff	CB34011
11751	Gaff	TR59-41375	12368	Gaff	MM75-62370	13537	Gaff	CB34012
11753	Gaff	SP59-11006	12369	Gaff	MM75-62372	13539	Gaff	PB99-26071
11760	Gaff	KT59-62001-HW	12369	Gaff	MM75-62372-HT	13544	Gaff	CB50000
11762	Gaff	KT59-62002-HW	12370	Gaff	HM75-66154	13544	Gaff	CB50011

CROSS REFERENCE



ATRO
Engineered Systems

An American Company

Competitor P/N	Competitor	ATRO P/N	Competitor P/N	Competitor	ATRO P/N	Competitor P/N	Competitor	ATRO P/N
13545	Gaff	EB50000	15054	Gaff	EQ83-35902	1661925C91	International	TR59-41375
13546	Gaff	EB65000	151087-148	Freightliner	TS34000	1661937C91	International	TR55-41C91
13547	Gaff	AK50100	15137	Hendrickson	SF10000	1661966	Bluebird	SK14-10000
13548	Gaff	SK80381	15137000	Hendrickson	SF10000	1661976C3	International	SK55-10000
13548	Gaff	SK80382	1515190412	Isuzu	TS45000	1661976C3	International	SK55-10100
13548	Gaff	SK80383	1515966C1	International	TH19-22010	1661976C3	International	SP00-11561
13550	Gaff	WP50-29929	1516350C91	International	TR62-41238	1662774	Bluebird	SK14-10000
13553	Gaff	EB38000	1516350C92	International	TR62-41238	1662774	Bluebird	SK14-10100
13560	Gaff	EB45000	15-3443-60	GVM	BP99-65360	1662774	Bluebird	SP14-11774
13566	Gaff	EA38000	15-3443-60	Trelleborg	BP99-65360	1664223C1	International	SK55-10000
13577	Gaff	NA47000	15424	Hendrickson	EB85000	1664223C1	International	SK55-10600
13581	Gaff	PT50-59307	15464	Hendrickson	CB65002	1664723C1	International	MM55-623C3
13582	Gaff	TT50-22697	15464	Hendrickson	CB65011	1664723C2	International	MM55-623C3
13586	Gaff	EA50000	15503823	GMC/RTS/Nova	MM03-83023	1664723C3	International	MM55-623C3
13587	Gaff	SK80380	15503823A	GMC/RTS/Nova	MM03-83023	1664724C1	International	MM55-624C3
13590	Gaff	TR60000	15503823CG	GMC/RTS/Nova	MM03-83023	1664724C2	International	MM55-624C3
13590	Gaff	TR70005	15503823U	GMC/RTS/Nova	MM03-83023	1664724C3	International	MM55-624C3
13592	Gaff	HV38000	15506936	GMC	PL1088	1664726C2	International	MM55-626C2
13601	Gaff	LP50-24000	15506936	Volvo	PL1088	1664726C2	International	MM55-65005
13607	Gaff	EB50-21013	15588650	GMC/Chevrolet	SK22-10100	1664729C1	International	MM55-62004
13609	Gaff	AK38200	15588650	GMC/Chevrolet	SK22-10200	1664729C1	International	MM55-62005
13610	Gaff	AK45100	15588650	GMC/Chevrolet	SP00-52400	1664729C1	International	MM55-629C7
13611	Gaff	LP50-24974	16-03053-000	Freightliner	TR46-41053	1664729C2	International	MM55-62004
13624	Gaff	PB50-36000	16-10420-000	Freightliner	TR55-41117	1664729C2	International	MM55-62005
13625	Gaff	HS11000	16-11351-000	Freightliner	PL1053	1664729C2	International	MM55-629C7
13626	Gaff	LP50-24179	16-11890-001	Freightliner	SK46-10000	1664729C3	International	MM55-62004
13627	Gaff	SU50-29383	16-12302-000	Freightliner	SK46-10000	1664729C3	International	MM55-62005
1362710	Scania	PB99-26710	16-12373-000	Freightliner	SK46-10000	1664729C3	International	MM55-629C7
13628	Gaff	PB50-36100	16-12373-000	Freightliner	SK46-11200	1664729C4	International	MM55-62004
13634	Gaff	TR62-41220	16-12373-000	Freightliner	SP46-11002	1664729C4	International	MM55-62005
13649	Gaff	HC10000	16-12373-000	Freightliner	SP46-11373	1664729C4	International	MM55-629C7
13658	Gaff	CB65002	16-12399-000	Freightliner	SK46-10000	1664729C5	International	MM55-62004
13659	Gaff	TH85000	16-12399-000	Freightliner	SK46-11200	1664729C5	International	MM55-62005
13721	Gaff	LP50-24000	16-12399-000	Freightliner	SP46-11373	1664729C5	International	MM55-629C7
13QK246	Mack	MS62-29246	16-13053-000	Freightliner	TR46-41053	1664729C7	International	MM55-62004
14000	Gaff	EQ53-35234	16-13470-000	Freightliner	SK46-10000	1664729C7	International	MM55-62005
14003	Gaff	PL1084	16-13470-000	Freightliner	SK46-11200	1664729C7	International	MM55-629C7
14008	Gaff	PL1119	16-13470-000	Freightliner	SP46-11002	1664730C5	International	MM55-62004
14010	Gaff	TH50-22692	16-13470-000	Freightliner	SP46-11373	1664730C5	International	MM55-62005
140149	International	PL1025	16-13568-000	Freightliner	PL1054	1664730C5	International	MM55-620C7
140149	International	PL1025-HT	16-13962-000	Freightliner	UB20500	1664730C7	International	MM55-62004
14027	Gaff	HU10000	1614149002	Freightliner	TR46-46002	1664730C7	International	MM55-62005
14027	Gaff	NW30000	1614149003	Freightliner	TR46-46003	1664730C7	International	MM55-620C7
14038	Gaff	EQ53-35118	16146-01	Hutchens	EQ53-35118	1664976C3	International	SK55-10000
14073	Gaff	PL1119	16-14603-000	Freightliner	SP46-11023	1671766C1	International	SK00-10500
14110	Hendrickson	CB85000	16-15632-000	Freightliner	TR46-41000	1680033C1	International	SK55-10600
14110	Hendrickson	CB85011	16158-01	Hutchens	EQ53-35158	1680033C1	International	SK55-10700
14-14656	Peterbilt	EM75-69656	16158-01	Hutchens	EQ53-35158-NH	1680033C1	International	SP55-113C1
14505	Gaff	AW57-10000	1615913C91	International	TR00-41816	1680034C1	International	SK55-10000
14509	Gaff	AW57-12000	16-16412-000	Freightliner	PB46-26268	1680034C1	International	SP00-11561
14510	Gaff	PL1154	16-16473-000	Freightliner	SP46-11473	1688-227710	Mack	TS34000
14513	Gaff	PB57-21139	16-16473-000	Sterling Truck	SP46-11473	1688-227710	Mack	TS34095
14521	Gaff	NW30000	16-16749-000	Freightliner	TR46-41316	1688-227720	Mack	TS38000
14527	Gaff	PL1155	16-16749-001	Freightliner	TR46-41716	1688-227720	Mack	TS38095
14533	Gaff	PB57-21149	16-16749-002	Freightliner	TR46-41002	1688-229240	Mack	TM38000
14713-01	Reyco	PL1148	16-16749-003	Freightliner	TR46-41003	1693060C1	International	TS34000
14QK136	Mack	PL1026	16-17194-000	Freightliner	SP46-11023	1693060C1	International	TS34095
15000	Gaff	PL1149	16-17770-000	Freightliner	SP46-11023	1693061C1	International	TS38000
15001	Gaff	PL1148	16-18023-000	Freightliner	SP46-11023	1693061C1	International	TS38095
15002	Chalmers	LP19-24002	16-18035-000	Freightliner	PB46-26268	1693064C1	International	TM38000
15008	Gaff	PL1117	16-18035-000	Freightliner	UB20500	1693065C1	International	TT34000
15008	Gaff	TH83-37238	16-18972-000	Freightliner	TR46-41000	1693066C1	International	TT38000
15010	Gaff	PL1115	16-18972-000	Freightliner	TR46-41002	1693067C1	International	TT34038
15013	Gaff	PL1118	1619860	Volvo	SH96-19860	1693069C1	International	TH50000
15016	Gaff	EQ83-11000	162426	Cummins Engine	FP99-69426	1693070C1	International	TS49000
15019	Gaff	PL1116	16290-01	Hutchens	EQ53-35001	1693531C1	International	TR71000
15051	Gaff	PL1115	16398-04	Hutchens	TR53-45305	1693532C1	International	TR80000

CROSS REFERENCE



Competitor P/N	Competitor	ATRO P/N	Competitor P/N	Competitor	ATRO P/N	Competitor P/N	Competitor	ATRO P/N
1693533C1	International	TR72000	17QF460P255	Mack	TR00-41270	1RY48P23	Mack	TR62-41180
1693536C1	International	TR75000	17QF460P260	Mack	TR62-41260	20051	Energy Susp	PB85-36023
1693537C1	International	TR75000	17QF460P265	Mack	TR50-42675	2005774	GMC	PL1087
1693542C1	International	TR76000	17QF460P268	Mack	TR50-42680	2005774	Volvo	PL1087
1693543C1	International	TR76000	17QF460P283	Mack	TR62-41283	20-08257	Peterbilt	CM75-61257
1693544C1	International	TR77000	17QF463P178	Mack	TR62-41178	20-08257	Peterbilt	KT75-61257
1693545C1	International	TR77000	17QF463P180	Mack	TR62-41180	20-08867	Peterbilt	KT75-61257
1693548C1	International	TR73000	17QF463P183	Mack	TR62-41183	20147772C2	International	MM55-62005
1693550C1	International	TR74000	17QF463P198	Mack	TR62-41198	2014777C2	International	MM55-62004
1693559C1	International	TR78000	17QF463P245	Mack	TR62-41245	2014777C2	International	MM55-62007
17/0566-60	Trelleborg	CM13-61026	17QF464P180	Mack	TR62-41180	2044403	GMC/RTS/Nova	TH03-83000
17012	Watson & Chalin	PL1119	17QF464P183	Mack	TR62-41183	2044403A	GMC/RTS/Nova	TH03-83000
1714667	Volvo/White/GMC	CB34010	17QF464P198	Mack	TR62-41198	2044U	IMX	BP99-34312
1714667	Volvo/White/GMC	CB34011	17QF464P203	Mack	TR62-41203	204SX216	Mack	KT62-62216
1714668	Volvo/White/GMC	CB38010	17QF464P245	Mack	TR62-41245	204SX389	Mack	KT62-62389
1714668	Volvo/White/GMC	CB38011	17QF464P255	Mack	TR62-41255	20526026	Volvo	SP96-11026
17149	Terex Adv Mixer	TR99-41149	17QF464P295	Mack	TR62-41295	20600071	Raydan	PB99-26071
171AM8	Mack	SK62-10700	17QF473M	Mack	TR62-413M3	20623	Peerless	PL1092
17506	Gaff	FP99-69426	17QF473M2	Mack	TR62-413M2	20747781	Volvo	SP96-11026
17784-01	Hutchens	EQ53-35001	17QF473M3	Mack	TR62-413M4	20802362	Mack	HM62-64362
17990857	AC Delco	TM99-63506	17QF473M4	Mack	TR62-41243	20802371	Mack	HM62-64371
17990857	GMC	TM99-63506	18063	Gaff	PL1114	20-91-4159	Carrier Corp	MS99-39159
17QF250P7	Mack	TR62-412M3	18215	Gaff	FW51-32011	20-91-7709	Carrier Corp	MS99-39709
17QF251P11	Mack	TR62-41180	18222	Gaff	PL1087	2096958	GMC/RTS/Nova	MM03-83023
17QF251P22	Mack	TR62-41198	18222	Gaff	PL1088	20QL1118A	Mack	PL1017
17QF251P31	Mack	TR62-41255	18232	Gaff	PL1086	20QL1144	Mack	PL1132
17QF261P23	Mack	TR62-41243	18-34678-000	Freightliner	CM46-61769	20QL1166	Mack	PL1109
17QF348M2	Mack	TR62-418M2	18-41005-000	Freightliner	CM46-61769	20QL1171	Mack	PL1108
17QF352M2	Mack	TR62-41243	18-42727-000	Freightliner	CM46-61769	20QL1175	Mack	PL1017
17QF352M3	Mack	TR62-412M3	18-45384-000	Freightliner	CM46-61384	20QL231P1	Mack	PL1107
17QF357M	Mack	TR50-41102	18-45959-000	Freightliner	CM46-61959	20QL250	Mack	PL1132
17QF357-M1	Mack	TR62-417M1	18558	Gaff	PL1079	20QL295M	Mack	MM62-62334
17QF357M2	Mack	TR62-417M2	18574	Gaff	PL1021	20QL312M2	Mack	PL1131
17QF358	Mack	TR62-413M3	18575	Gaff	PL1020	20QL322	Mack	MM62-62002
17QF359	Mack	TR62-413M3	18-64205-000	Freightliner	CM46-61959	20QL324M	Mack	PL1091
17QF418	Mack	TR62-4123A	18710	Gaff	PB99-36013	20QL329	Mack	MM62-62002
17QF418P2	TRW	TR62-413P2	18711	Gaff	PB99-36012	20QL329	Mack	MM62-62322
17QF418P3	TRW	TR62-413P3	18786	Gaff	PL1112	20QL329	Mack	MM62-62329
17QF423	Mack	TR62-4123A	18821	Gaff	PB50-26648	21036254	Mack	MA36000
17QF423A	Mack	TR62-4123A	18837	Gaff	PL1107	21140-33	Hendrickson	AK45100
17QF423P1	Mack	TR62-4123A	18860	Gaff	TR96-41068	21140-34	Hendrickson	AK38200
17QF423P2	Mack	TR62-413P2	18919	Gaff	PL1047	211407	Hendrickson	AK50100
17QF423P3	Mack	TR62-413P3	18919	Gaff	TH19-22128	211407	Hendrickson	EA50000
17QF423P5	Mack	TR62-413P5	18920	Gaff	TH19-22129	21238-01	Reyco	TH83-37238
17QF442P203	Mack	TR62-41203	18921	Gaff	PL1049	2204	Severson	PL1011
17QF442P250	Mack	TR62-41250	19001	Gaff	SK00-10500	2205	Severson	PL1126
17QF442P253	Mack	TR62-41253	19002	Gaff	RS20220	2205	Severson	PL1126A-HT
17QF443P205	Mack	TR62-41205	19003	Gaff	RS20222	2205	Severson	PL1126-HT
17QF455P240	Mack	TR59-41376	19004	Gaff	RS20210	2212	Severson	PL1016
17QF455P243	Mack	TR50-41615	19008	Gaff	RS20230	22128	Chalmers	PL1047
17QF457P213	Mack	TR99-41428	19137-01	Hutchens	EQ53-35701	22128	Chalmers	TH19-22128
17QF457P238	Mack	TR62-41238	19204	Watson & Chalin	PB00-36314	22129	Chalmers	TH19-22129
17QF460P200	Mack	TR62-413M3	19279	Hendrickson	HV38000	2213	Severson	PL1015
17QF460P205	Mack	TR50-42520	19388	Terex Adv Mixer	TR99-41388	2213	Severson	PL1015-HT
17QF460P208	Mack	TR62-412M3	19428	Terex Adv Mixer	TR99-41428	22278	Hendrickson	EP34000
17QF460P210	Mack	TR62-413M2	19682	Watson & Chalin	PB00-36314	22279	Hendrickson	CB34010
17QF460P213	Mack	TR99-41428	1RY337P1	TRW	TR62-41203	22279	Hendrickson	CB34011
17QF460P215	Mack	TR62-41215	1RY339P2	Mack	TR62-413P2	22281	Hendrickson	EP38000
17QF460P220	Mack	TR62-41220	1RY340AP11	Mack	TR62-41470	22282	Hendrickson	CB38010
17QF460P223	Mack	TR50-42565	1RY340AP22	Mack	TR62-41198	22282	Hendrickson	CB38011
17QF460P225	Mack	TR62-413M4	1RY351P11	Mack	TR62-41470	22282-000L	Hendrickson	CB38011
17QF460P235	Mack	TR46-41175	1RY351P2	Mack	TR62-41245	226940	Clevite	SP99-11001
17QF460P238	Mack	TR62-41238	1RY351P22	Mack	TR62-41198	227710	Peterbilt	TS34000
17QF460P240	Mack	TR59-41375	1RY39307P10	Mack	TR62-412M3	227720	Kenworth	TS38000
17QF460P243	Mack	TR62-41243	1RY39307P13	Mack	TR59-41375	227720	Kenworth	TS38095
17QF460P245	Mack	TR62-41P24	1RY39307P2	Mack	TR62-412M3	227720	Peterbilt	TS38000
17QF460P248	Mack	TR62-41248	1RY39307P5	Mack	TR62-412M3	227720	Peterbilt	TS38095

CROSS REFERENCE



ATRO
Engineered Systems

An American Company

Competitor P/N	Competitor	ATRO P/N	Competitor P/N	Competitor	ATRO P/N	Competitor P/N	Competitor	ATRO P/N
229610	Kenworth	TT38000	28398-3	Barry Controls	CM55-614C4	32.4002	Energy Susp	PL1010
229610	Peterbilt	TT38000	29-05704	Peterbilt	TH75-69000	32.4102	Energy Susp	PL1009
22QK39301	Mack	SK62-10600	2907869	Dodge	SP99-11001	32.5002	Energy Susp	PL1008
2314759	GMC/RTS/Nova	TH03-85000	29481-5	Hendrickson	CB34012	32.5002	Energy Susp	PL1184
2325972	GMC	CB34012	29483-5	Hendrickson	CB38012	320-108	Dayton Parts	PL1075
2325973	GMC	EB34000	2974-1117680B060	Mack	PB85-360B0	320-108U	Dayton Parts	PL1075
234255	Fabco	FA96452	2974-1117680B070	Mack	PB85-360B0	320-132	Dayton Parts	PL1189
2350908	GMC/RTS/Nova	SB03-83008	2974-1117680B075	Mack	PB85-360B0	320-150	Dayton Parts	PL1008
2350908U	GMC/RTS/Nova	SB03-83008	2974-1120023	Mack	PB85-36023	320-150	Dayton Parts	PL1184
2359280	GMC	CB38012	2974-6040029	Mack	PB85-36029	320-150U	Dayton Parts	PL1008
2359281	GMC	EB38000	29878-1	Hendrickson	EB38000	320-150U	Dayton Parts	PL1184
2383283	GMC/RTS/Nova	TH03-82725	2993-2019	Kenworth	TH59-69019	320-151	Dayton Parts	PL1001
2390348	GMC	CT10000	30.4003	Energy Susp	HM75-65424	320-151U	Dayton Parts	PL1001
240530	Mack	TS38875	30.4004	Energy Susp	HM75-65114	320-152U	Dayton Parts	PL1025
24209	Hendrickson	HC10000	30.4005	Energy Susp	HM75-65510	320-152U	Dayton Parts	PL1025-HT
2425394	GMC	HV38000	30.4011	Energy Susp	PL1013	320-153	Dayton Parts	PL1026
2426422	GMC/RTS/Nova	TH03-82725	30.4015	Energy Susp	CM75-61257	320-153U	Dayton Parts	PL1026
2436411	GMC	TW38000	30.4016	Energy Susp	HM75-65711	320-155	Dayton Parts	PL1080
2449224	GMC/RTS/Nova	TH03-82725	30.4017	Energy Susp	HM75-65609	320-155U	Dayton Parts	PL1080
2454867	GMC	SF10000	30.4019	Energy Susp	HM75-66164	320-158U	Dayton Parts	PL1122
24791005	International	PL1134	30.4020	Energy Susp	HM75-66154	320-159U	Dayton Parts	PL1082
2500393	RBR Ent	MS99-69003	30.7003	Energy Susp	TH75-69000	320-159U	Dayton Parts	PL1083
25014582	Mack	TR62-413M3	3001	Severson	PL1123	320-159U	Dayton Parts	PL1129
25023772	Mack	TR62-41253	30014-1535	Waste Equipment	BP99-65535	320-160	Dayton Parts	PL1103
2504006C91	International	TR55-41118	30027	Tramec	BP99-65010	320-160U	Dayton Parts	PL1103
2507714C1	International	PB57-21139	30037	IMX	BP99-36037	320-161U	Dayton Parts	PL1020
2507718C1	International	PB57-21149	30038	IMX	BP99-36038	320-162U	Dayton Parts	PL1121
25100535	Mack	TR62-41260	30062-0717	Waste Equipment	MS99-69717	320-163U	Dayton Parts	PL1123
25115012	Mack	MA37000	30-1362PU	Westar	RM55-637C1	320-164U	Dayton Parts	PL1021
25121334	Mack	MM62-62334	3021	Severson	PL1007	320-167U	Dayton Parts	PL1019
25121508	Mack	MA36500	30240-2	Hendrickson	CB38065	320-171U	Dayton Parts	PL1099
25125064	Mack	MA36000	3035	James King	BP99-65020	320-172U	Dayton Parts	PL1039
25155635	Mack	TR99-41428	303582	Rockwell	PL1005	320-174U	Dayton Parts	PL1027
25157862	Mack	MS62-29246	3042	James King	BP99-36040	320-175U	Dayton Parts	PL1023
25158543	Mack	TR62-41250	3043	James King	BP99-36038	320-176	Dayton Parts	PL1050
25160749	Mack	TR62-41238	3044	James King	BP99-34303	320-176U	Dayton Parts	PL1050
25160893	Mack	TR62-41183	3049270	Van Raden	PL1188	320-177U	Dayton Parts	PL1053
25162529	Mack	TR62-41180	3049271	Van Raden	PL1187	320-178	Dayton Parts	PL1028
25164809	Mack	MM62-62322	3049273	Van Raden	MS99-29273	320-178U	Dayton Parts	PL1028
25164936	Mack	TR50-42520	3050	James King	BP99-650B1	320-182	Dayton Parts	PL1061
25164943	Mack	TR50-42565	30507	Gaff	PL1139	320-182U	Dayton Parts	PL1061
25164944	Mack	TR46-41175	30507	Gaff	SB03-83008	320-200	Dayton Parts	PL1147
25164945	Mack	TR62-41238	30544	Gaff	WP55-290C1	320-200A	Dayton Parts	PL1150
25164946	Mack	TR59-41375	3065-BSH109L	Mack	FW99-32109	320-200U	Dayton Parts	PL1147
25164947	Mack	TR62-41P24	3065-BSH172U	Mack	FW99-32172	320-201	Dayton Parts	SW59-29465
25164948	Mack	TR62-41248	3081199	Volvo	CM13-61199	320-201U	Dayton Parts	SW59-29465
25164959	Mack	TR62-41260	3081657	Volvo	PL1048	320-202	Dayton Parts	SW59-29454
25164961	Mack	TR50-42680	3082283	Volvo	BP92-65283	320-203	Dayton Parts	SW59-29461
25164994	Mack	TR59-41376	31.2002	Energy Susp	MA10000	320-285U	Dayton Parts	PL1022
25165006	Mack	TR62-41283	31.4101	Energy Susp	PL1132	321-117	Dayton Parts	CB34012
251660077	Mack	TR62-413M3	31.4102	Energy Susp	PL1132	321-118	Dayton Parts	CB34010
25166077	Mack	TR62-413M4	31005001	Hendrickson	BM50-66208	321-118U	Dayton Parts	CB34010
25168854	Mack	TR62-41183	31095	Gaff	TR96-41268	321-118U	Dayton Parts	CB34011
25170831	Mack	TR62-413M3	31096	Gaff	VO20000	321-119	Dayton Parts	CB34012
25170832	Mack	TR62-413M2	31-12	Peerless	PL1078	321-120	Dayton Parts	EB34000
25170833	Mack	TR62-41243	3-12-35.	Trailmobile	PL1119	321-120U	Dayton Parts	EB34000
25171605	Mack	TR50-41615	3-1250-25	Utility Trailer	BP99-65000	321-122	Dayton Parts	CB38012
25172757	Mack	MM62-62002	3-1306	Utility Trailer	PL1024	321-123	Dayton Parts	CB38010
25173020	Mack	TR50-42675	31601	Gaff	TS03-85013	321-123	Dayton Parts	CB38011
25174658	Mack	TR62-41215	31602	Gaff	TS03-85019	321-123U	Dayton Parts	CB38010
25174706	Mack	TR62-41220	31604	Gaff	RM55-638C2	321-123U	Dayton Parts	CB38011
25195315	Mack	TR62-413M4	3187322	Volvo	TR96-41068	321-124	Dayton Parts	CB38012
25QM31	Mack	HM62-64M31	3187322	Volvo/White/GMC	TR96-41068	321-125	Dayton Parts	HV38000
26953	Hendrickson	HC20000	32.1101	Energy Susp	PL1014	321-125U	Dayton Parts	HV38000
270203C1	International	PL1114	32.1103	Energy Susp	PL1012	321-126	Dayton Parts	EB38000
276348C1	International	SF10000	32.1104	Energy Susp	PL1013	321-126U	Dayton Parts	EB38000
27980-1/E	Lord	CM55-615C2	32.4001	Energy Susp	PL1011	321-127	Dayton Parts	EB45000

CROSS REFERENCE



Competitor P/N	Competitor	ATRO P/N	Competitor P/N	Competitor	ATRO P/N	Competitor P/N	Competitor	ATRO P/N
321-127U	Dayton Parts	EB45000	321-245 (HD)	Dayton Parts	CB27500	325-104U	Dayton Parts	HC20000
321-128	Dayton Parts	CB50000	321-246 (HD)	Dayton Parts	EB27500	325-107	Dayton Parts	HU10000
321-128	Dayton Parts	CB50011	321-265	Dayton Parts	TS38750	325-107	Dayton Parts	HU10065
321-129	Dayton Parts	EB50000	321-265U	Dayton Parts	TS38750	325-107U	Dayton Parts	HU10000
321-131	Dayton Parts	TS34000	321-267	Dayton Parts	TS38875	325-107U	Dayton Parts	HU10065
321-131	Dayton Parts	TS34095	321-273	Dayton Parts	PL1047	325-108	Dayton Parts	MA32000
321-131U	Dayton Parts	TS34000	321-273U	Dayton Parts	PL1047	325-108U	Dayton Parts	MA32000
321-131U	Dayton Parts	TS34095	321-274	Dayton Parts	TH19-22128	325-110	Dayton Parts	MA36000
321-132	Dayton Parts	TS38000	321-274	Dayton Parts	TH19-22129	325-112	Dayton Parts	MA36500
321-132	Dayton Parts	TS38095	321-276	Dayton Parts	PL1046	325-112U	Dayton Parts	MA36500
321-132U	Dayton Parts	TS38000	321-276	Dayton Parts	TH19-22010	325-113	Dayton Parts	MA37000
321-132U	Dayton Parts	TS38095	321-276U	Dayton Parts	PL1046	325-113U	Dayton Parts	MA37000
321-133	Dayton Parts	TT38000	321-277	Dayton Parts	PL1049	325-114	Dayton Parts	MA37200
321-133U	Dayton Parts	TT38000	321-277U	Dayton Parts	PL1049	325-115	Dayton Parts	MA20000
321-134	Dayton Parts	TT34000	321-279	Dayton Parts	TS50-22256	325-115U	Dayton Parts	MA20000
321-135	Dayton Parts	TS49000	321-284	Dayton Parts	RS20230	325-117	Dayton Parts	PL1090
321-136	Dayton Parts	TM38000	321-285	Dayton Parts	TH83-37238	325-117U	Dayton Parts	PL1090
321-136U	Dayton Parts	TM38000	321-288	Dayton Parts	VO20000	325-118	Dayton Parts	MA10000
321-137	Dayton Parts	TH50000	3212882R2	International	TS46000	325-119	Dayton Parts	PL1007
321-138	Dayton Parts	TT34038	321-299	Dayton Parts	RW51000	325-119U	Dayton Parts	PL1007
321-141	Dayton Parts	IN35190	321-299U	Dayton Parts	RW51000	325-120	Dayton Parts	MA10000
321-141U	Dayton Parts	IN35190	321-317	Dayton Parts	CB65002	325-120U	Dayton Parts	MA10000
321-143	Dayton Parts	SF10000	321-318	Dayton Parts	EB65000	325-122	Dayton Parts	HU10000
321-144	Dayton Parts	IN35180	321-323	Dayton Parts	FA96452	325-122	Dayton Parts	HU10065
321-144U	Dayton Parts	IN35180	321-323U	Dayton Parts	FA96452	325-123	Dayton Parts	MA36000
321-145	Dayton Parts	PL1116	321-324U	Dayton Parts	PL1139	325-124	Dayton Parts	MA37200
321-145U	Dayton Parts	PL1116	321-325	Dayton Parts	RW53000	325-125	Dayton Parts	MA36000-OFF
321-146	Dayton Parts	EQ83-11000	321-326	Dayton Parts	RW52000	325-127	Dayton Parts	MA36000
321-146	Dayton Parts	SK83-31000	321-326A	Dayton Parts	RW52000	325-129	Dayton Parts	PL1097
321-147	Dayton Parts	PL1115	321-326U	Dayton Parts	RW52000	325-129U	Dayton Parts	PL1097
321-147U	Dayton Parts	PL1115	321-327	Dayton Parts	RW54000	325-131	Dayton Parts	PL1098
321-149	Dayton Parts	PL1177	321-327U	Dayton Parts	RW54000	325-131U	Dayton Parts	PL1098
321-149U	Dayton Parts	PL1177	321-338	Dayton Parts	PB85-360B0	325-132	Dayton Parts	PL1096
321-152	Dayton Parts	PL1148	321-360	Dayton Parts	TT50-22697	325-134	Dayton Parts	PL1030
321-153	Dayton Parts	PL1118	321-361	Dayton Parts	TT50-22809	325-134U	Dayton Parts	PL1030
321-153U	Dayton Parts	PL1118	321-366	Dayton Parts	TS50-22210	325-135	Dayton Parts	PL1094
321-158	Dayton Parts	PL1117	321-368	Dayton Parts	PB85-360B0	325-135U	Dayton Parts	PL1094
321-158U	Dayton Parts	PL1117	321-369	Dayton Parts	TS38095	325-137	Dayton Parts	NW30000
321-159	Dayton Parts	PL1149	321-369	Dayton Parts	TS59-22400	325-137U	Dayton Parts	NW30000
321-162	Dayton Parts	TH50-22692	321-376	Dayton Parts	PB50-26821	325-140	Dayton Parts	PL1095
321-175	Dayton Parts	PL1119	321-377	Dayton Parts	PB99-26071	325-140U	Dayton Parts	PL1095
321-175U	Dayton Parts	PL1119	321-387	Dayton Parts	PB50-26648	325-142	Dayton Parts	PL1041
321-177	Dayton Parts	PL1084	321-388	Dayton Parts	SU50-29383	325-142U	Dayton Parts	PL1041
321-177U	Dayton Parts	PL1084	321-519	Dayton Parts	TS62-22240	325-144	Dayton Parts	PL1093
321-190	Dayton Parts	PL1085	322069C91	International	IN35190	325-144U	Dayton Parts	PL1093
321-190U	Dayton Parts	PL1085	322-103	Dayton Parts	CB38065	325-150	Dayton Parts	PL1004
321-191	Dayton Parts	PL1148	322-119	Dayton Parts	PL1073	325-150U	Dayton Parts	PL1004
321-191U	Dayton Parts	PL1148	322-138	Dayton Parts	PL1054	325-151	Dayton Parts	PL1005
321-194	Dayton Parts	EQ83-35902	322-141	Dayton Parts	SK75-10000	325-151U	Dayton Parts	PL1005
321-194U	Dayton Parts	EQ83-35902	322-141	Dayton Parts	SK75-10100	325-156	Dayton Parts	LP19-24002
321-195	Dayton Parts	NA47000	322-141	Dayton Parts	SK75-10200	325-160	Dayton Parts	RS20210
321-195U	Dayton Parts	NA47000	322-141	Dayton Parts	SP00-11561	325-160U	Dayton Parts	RS20210
321-223	Dayton Parts	PL1146	322-141	Dayton Parts	SP75-11781	325-173	Dayton Parts	PL1078
321-223U	Dayton Parts	PL1146	3226713	Hendrickson	TR62-413M3	325-173U	Dayton Parts	PL1078
321-225	Dayton Parts	CB27500	32271-102	Ford	TR50-41102	325-175U	Dayton Parts	PL1042
321-225U	Dayton Parts	CB27500	32271-102	Hendrickson	TR50-41102	325-176U	Dayton Parts	PL1058
321-227	Dayton Parts	PL1154	32271-102	International	TR50-41102	325-177U	Dayton Parts	PL1057
321-227U	Dayton Parts	PL1154	32271-102	Kenworth	TR50-41102	325-181U	Dayton Parts	PL1124
321-229	Dayton Parts	PB57-21139	32271-102	Volvo	TR50-41102	325-182U	Dayton Parts	PL1092
321-231	Dayton Parts	PB57-21149	323-167	Dayton Parts	EB27500	325-183U	Dayton Parts	PL1056
321-231U	Dayton Parts	PB57-21149	323-167U	Dayton Parts	EB27500	325-184	Dayton Parts	PL1101
321-237	Dayton Parts	PL1155	32364	Hendrickson	TW34000	325-184U	Dayton Parts	PL1101
321-237U	Dayton Parts	PL1155	32365	Hendrickson	TW38000	325-199	Dayton Parts	AW57-14000
321-242	Dayton Parts	EB38000	325-100	Dayton Parts	HC10000	325-222	Dayton Parts	PL1038
321-243	Dayton Parts	CB38012	325-100U	Dayton Parts	HC10000	325-222U	Dayton Parts	PL1038
321-244	Dayton Parts	CB38011	325-103	Dayton Parts	HC20000	325-238	Dayton Parts	PL1125
321-245	Dayton Parts	CB27500	325-104	Dayton Parts	HC20000	325-238U	Dayton Parts	PL1125

CROSS REFERENCE



ATRO
Engineered Systems

An American Company

Competitor P/N	Competitor	ATRO P/N	Competitor P/N	Competitor	ATRO P/N	Competitor P/N	Competitor	ATRO P/N
325-240U	Dayton Parts	PL1100	329-138U	Dayton Parts	PL1066	334-1589	Dayton Parts	TW50-29495
327-179	Dayton Parts	SK00-10500	329-139U	Dayton Parts	PL1036	334-1597	Dayton Parts	WP50-29929
327-212	Dayton Parts	SK00-10500	329-141U	Dayton Parts	PL1013	334-1602	Dayton Parts	WP50-29004
327-256	Dayton Parts	SK00-10500	329-142U	Dayton Parts	PL1014	334-1603	Dayton Parts	WP50-29005
327-293	Dayton Parts	SK55-10200	329-143U	Dayton Parts	PL1012	334-1628	Dayton Parts	PB50-36321
327-293	Dayton Parts	SK55-10300	329-144U	Dayton Parts	PL1070	334-1672	Dayton Parts	SU99-39115
327-306	Dayton Parts	SP59-11378	329-144U	Dayton Parts	PL1070-HT	334-1674	Dayton Parts	SU99-39116
327-434	Dayton Parts	SK59-10000	329-145U	Dayton Parts	PL1010	334-1676	Dayton Parts	TH99-37102
327-434	Dayton Parts	SK59-12000	329-147U	Dayton Parts	PL1009	334-1720	Dayton Parts	LP50-24974
327-446	Dayton Parts	SK75-10000	329-148U	Dayton Parts	PL1067	334-1727	Dayton Parts	LP50-24179
327-446	Dayton Parts	SP00-11561	329-149U	Dayton Parts	PL1077	334-176	Dayton Parts	TH99-37102
327-479	Dayton Parts	SK00-10500	329-150U	Dayton Parts	PL1048	334-1794	Dayton Parts	SW59-29000
327-480	Dayton Parts	SK55-10000	329-151U	Dayton Parts	PL1018	334-1794	Dayton Parts	SW59-29000-KIT
327-480	Dayton Parts	SK55-10100	329-151U	Dayton Parts	PL1018-HT	334-1795	Dayton Parts	SW59-29001
327-480	Dayton Parts	SP00-11561	329-152U	Dayton Parts	PL1182	334-1795	Dayton Parts	SW59-29001-KIT
327-481	Dayton Parts	SK62-10700	329-155U	Dayton Parts	PL1112	334-1806	Dayton Parts	HW59-29000
327-483	Dayton Parts	SK75-10100	329-157U	Dayton Parts	PL1002	334-1845	Dayton Parts	LP50-24179
327-483	Dayton Parts	SK75-10200	329-158U	Dayton Parts	PL1168	334-190	Dayton Parts	EP34000
327-483	Dayton Parts	SP75-11781	329-161U	Dayton Parts	PL1062	334-191	Dayton Parts	EP38000
327-485	Dayton Parts	SK55-10600	329-166U	Dayton Parts	PL1081	334-211	Dayton Parts	SK83-31000
327-485	Dayton Parts	SK55-10700	329-167U	Dayton Parts	PL1132	334-247	Dayton Parts	TH83-22302
327-485	Dayton Parts	SP55-113C1	329-170U	Dayton Parts	PL1132	334-252	Dayton Parts	TH83-37997
327-487	Dayton Parts	SK46-10000	329-171U	Dayton Parts	PL1109	334-252U	Dayton Parts	TH83-37997
327-487	Dayton Parts	SP46-11002	329-177U	Dayton Parts	PL1136	334-253	Dayton Parts	TH83-22089
327-487	Dayton Parts	SP46-11373	329-178U	Dayton Parts	PL1183	334-316	Dayton Parts	TH83-37022
327-490	Dayton Parts	SK46-10000	329-179U	Dayton Parts	PL1055	334-341	Dayton Parts	EQ53-35234
327-516	Dayton Parts	SK43-10000	329-181U	Dayton Parts	PL1104	334-344	Dayton Parts	TH53-37149
327-516	Dayton Parts	SP43-110DB	329-191U	Dayton Parts	PL1111	334-381	Dayton Parts	EA38000
327-522	Dayton Parts	SK14-10000	329-194U	Dayton Parts	PL1013	334-452A	Dayton Parts	EQ47-35900
327-522	Dayton Parts	SK14-10100	329-199U	Dayton Parts	PL1051	334-456	Dayton Parts	PL1076
327-522	Dayton Parts	SP14-11774	330-102	Dayton Parts	SK62-10600	334-460	Dayton Parts	PB75-29674
327-533	Dayton Parts	SK96-10300	330-116	Dayton Parts	SK75-10000	334-460U	Dayton Parts	PB75-29674
327-533	Dayton Parts	SP96-11026	330-117	Dayton Parts	SK75-10000	334-467	Dayton Parts	AK38200
32761450	Wabash	PB57-36200	330-117	Dayton Parts	SK75-10200	334-565	Dayton Parts	TH47-37900
329-101U	Dayton Parts	PL1034	330-123	Dayton Parts	SK46-10000	334-612	Dayton Parts	PB57-36200
329-103U	Dayton Parts	PL1044	330-125	Dayton Parts	SK59-10000	334-613	Dayton Parts	PB57-36300
329-104U	Dayton Parts	PL1006	330-125	Dayton Parts	SK59-12100	334-628	Dayton Parts	EQ83-35904
329-105U	Dayton Parts	PL1060	330-126	Dayton Parts	SK59-12000	334-640	Dayton Parts	TH53-37637
329-106U	Dayton Parts	PL1113	330-146	Dayton Parts	SK55-10200	334-658	Dayton Parts	PB50-36914
329-109U	Dayton Parts	PL1017	330-149	Dayton Parts	SK55-10000	334-717	Dayton Parts	SK62-10700
329-110U	Dayton Parts	PL1086	330-149	Dayton Parts	SK55-10600	334-747	Dayton Parts	WP55-290C1
329-111U	Dayton Parts	PL1087	330-165	Dayton Parts	SK55-10000	334-788	Dayton Parts	SK46-10800
329-113U	Dayton Parts	PL1068	330-186	Dayton Parts	SK75-10200	334-814	Dayton Parts	PB75-29101
329-114U	Dayton Parts	PL1091	330-187	Dayton Parts	SK75-10100	334-830	Dayton Parts	EB50-21013
329-115U	Dayton Parts	PL1052	330-190	Dayton Parts	SK55-10600	334-830U	Dayton Parts	EB50-21013
329-116U	Dayton Parts	PL1003	330-192	Dayton Parts	SK75-10100	334-831	Dayton Parts	EB50-21013
329-117U	Dayton Parts	PL1088	330-216	Dayton Parts	SK43-10000	334-831U	Dayton Parts	EB50-21013
329-119U	Dayton Parts	PL1114	330-217	Dayton Parts	SK46-10800	334-833	Dayton Parts	WP50-29557
329-120U	Dayton Parts	PL1065	330-219	Dayton Parts	SK46-10000	334-848	Dayton Parts	HS11000
329-121U	Dayton Parts	PL1024	330-339	Dayton Parts	SH96-19860	334-850	Dayton Parts	HS12000
329-124U	Dayton Parts	PL1037	334-106	Dayton Parts	TW34000	334-852	Dayton Parts	LP50-24000
329-127U	Dayton Parts	PL1069	334-108	Dayton Parts	AK34100	334-852A	Dayton Parts	LP50-24000
329-128U	Dayton Parts	PL1063	334-1123	Dayton Parts	AK50-45000	334-884	Dayton Parts	RS20220
329-128U	Dayton Parts	PL1063-HT	334-113	Dayton Parts	CT10000	334-885	Dayton Parts	RS20220
329-129U	Dayton Parts	PL1011	334-116	Dayton Parts	TW38000	334-886	Dayton Parts	RS20222
329-130U	Dayton Parts	PL1126	334-1194	Dayton Parts	SU75-29624	334-892	Dayton Parts	RS20400
329-130U	Dayton Parts	PL1126A-HT	334-1195	Dayton Parts	SU75-29623	334-896	Dayton Parts	TH83-37640
329-130U	Dayton Parts	PL1126-HT	334-126	Dayton Parts	AK45100	334-906	Dayton Parts	SK22-10100
329-131U	Dayton Parts	PL1071	334-127	Dayton Parts	AK38200	334-908	Dayton Parts	SK22-10100
329-132U	Dayton Parts	PL1074	334-1272	Dayton Parts	EQ53-35118	334-936	Dayton Parts	PT50-59307
329-133U	Dayton Parts	PL1110	334-1331	Dayton Parts	HW59-29000	334-964	Dayton Parts	SK00-10500
329-134U	Dayton Parts	PL1072	334-137	Dayton Parts	TW50650	334-965	Dayton Parts	SK22-10000
329-135U	Dayton Parts	PL1016	334-138	Dayton Parts	AK50100	334-990	Dayton Parts	SK88-10100
329-136U	Dayton Parts	PL1015	334-145	Dayton Parts	BM50-66208	334-990	Dayton Parts	SK88-10200
329-136U	Dayton Parts	PL1015-HT	334-1576	Dayton Parts	PB50-36000	33500	Gaff	TH03-85000
329-137U	Dayton Parts	PL1016	334-1576	Dayton Parts	PB50-36100	33502	Gaff	TH03-82725
329-137U	Dayton Parts	PL1064	334-1588	Dayton Parts	PB50-26237	33502	Gaff	TH03-85001

CROSS REFERENCE



Competitor P/N	Competitor	ATRO P/N	Competitor P/N	Competitor	ATRO P/N	Competitor P/N	Competitor	ATRO P/N
33503	Gaff	TH03-82750	345-671	Dayton Parts	TR76000	35801-5012	Volvo/White/GMC	TR75000
33506	Gaff	TH03-83000	345-680	Dayton Parts	TR76000	35801-5014	Volvo/White/GMC	TR76000
338-1491	Dayton Parts	EQ53-35250	345-681	Dayton Parts	TR76000	35801-5018	Volvo/White/GMC	TR77000
338-378	Dayton Parts	EQ83-35000	345-690	Dayton Parts	TR77000	358115C1	International	PB46-26268
338-408	Dayton Parts	EQ53-35701	345-691	Dayton Parts	TR77000	3581270C1	International	TR59-41376
338-419	Dayton Parts	EQ53-35250	345-700	Dayton Parts	TR85000	3581271C1	International	TR55-41117
338-729	Dayton Parts	MS62-29246	345-701	Dayton Parts	TR85000	3-5851-01	Utility Trailer	SC99-34101
338-886	Dayton Parts	EQ53-35158	345-734	Dayton Parts	TR50-41102	3589599C91	International	CM55-61454
338-886	Dayton Parts	EQ53-35158-NH	345-736	Dayton Parts	TR81000	3590	Severson	PL1014
338-887	Dayton Parts	EQ53-35001	345-738	Dayton Parts	TR72000	3591	Severson	PL1012
339-255	Dayton Parts	PB85-36029	345-738	Dayton Parts	TR76000	3594	Severson	PL1010
339-277	Dayton Parts	PB00-26839	345-739	Dayton Parts	TR73000	3596	Severson	PL1009
34013050	Hendrickson	EA38000	345-740	Dayton Parts	TR84000	3599	Severson	PL1001
34013-49	Hendrickson	EA38000	345-741	Dayton Parts	TR71000	360A	Reliance	PL1182
34013-87	Hendrickson	EB50-21013	345-741	Dayton Parts	TR75000	36-10	Peerless	PL1101
3401388	Hendrickson	EB50-21013	345-741	Dayton Parts	TR85000	36-15	Peerless	PL1103
34072-21	Hendrickson	TR50-75525	345-742	Dayton Parts	TR71000	36-21	Peerless	PL1123
344	Premier	PL1019	345-742	Dayton Parts	TR75000	36-22	Peerless	PL1121
3444147C91	International	CM55-61454	345-744	Dayton Parts	TR82000	3630	James King	BP99-65010
344A	Premier	PL1019	345-769	Dayton Parts	TR73000	3631	Severson	PL1122
34507	Gaff	MM55-626C2	345-792	Dayton Parts	TR50-41102	36-500	Peerless	PL1124
34507	Gaff	MM55-65005	345-794	Dayton Parts	TR74000	365123	Fruehauf	PL1043
34510	Gaff	MM55-62004	345-794	Dayton Parts	TR78000	36-521	Peerless	PL1123
34510	Gaff	MM55-62005	345-815	Dayton Parts	TR50-41102	3-69-2	Trailmobile	TH53-37637
34510	Gaff	MM55-620C7	345-862	Dayton Parts	TR96-41268	37302-3403	Western Star	PL1139
34510	Gaff	MM55-629C7	345-862	Dayton Parts	TR96-41945	3765438	GMC/Chevrolet	SK00-10500
34511	Gaff	SP55-52600	345-866	Dayton Parts	TR55-418C1	3769289	GMC/Chevrolet	SK00-10500
34514	Gaff	PB00-36314	345-868	Dayton Parts	TR46-41002	3822129	GMC/Chevrolet	SK22-10000
34515	Gaff	CM55-615C2	345-882	Dayton Parts	TR00-41001	3822129	GMC/Chevrolet	UB75000
345-157	Dayton Parts	TR83-45520	345-883	Dayton Parts	TR00-41600	3844147C91	International	CM55-61454
345-158	Dayton Parts	TR83-41520	345-884	Dayton Parts	TR00-41009	3887851	GMC	SP48-11751
34516	Gaff	CM55-61454	34734C1	International	PL1118	3888968	GMC	SP48-11118
345-164	Dayton Parts	TR53-45305	34734C1	International	UB30000	3889-XB0011	Mack	FW51-32011
345-167	Dayton Parts	TR53-41500	348	Premier	PL1021	3889-XB10605	Mack	FW99-32605
345-185	Dayton Parts	TR55-41117	348A	Premier	PL1021	39400016	Dayton Parts	PL1118
345-186	Dayton Parts	TR75-41781	35033-0008	GMC	TS34095	3972682	Mack	TR50-42565
345-187	Dayton Parts	TR55-41118	35033-0008	Volvo	TS34095	3972682	Volvo	TR50-42565
345-188	Dayton Parts	TR55-41117	35033-0008	Volvo/White/GMC	TS34095	4000-56557002	Mack	WP50-29557
345-189	Dayton Parts	TR50-41001	35033-3201	GMC	TS34095	4000-56557004	Mack	WP50-29004
345-190	Dayton Parts	TR50-41002	35033-3201	Volvo	TS34095	4000-56557005	Mack	WP50-29005
345-196	Dayton Parts	TR75-41119	35033-3201	Volvo/White/GMC	TS34095	4000-56929000	Mack	WP50-29929
345-204	Dayton Parts	TR50-41111	3511254C1	International	SK55-10000	4000-60791000	Mack	MS50-29791
345-205	Dayton Parts	TR50-41112	3511254C1	International	SK55-10100	4000-62000375	Mack	TR50-42375
345-207	Dayton Parts	TR46-46016	3512064C4	Hino	CM55-614C4	4000-62000390	Mack	TR50-42390
345-208	Dayton Parts	TR46-41053	3512064C4	International	CM55-614C4	4000-62000505	Mack	TR50-42505
345-209	Dayton Parts	TR46-41053	3515345C1	International	CM55-615C2	4000-62000520	Mack	TR50-42520
345-210	Dayton Parts	TR75-41059	3515345C2	International	CM55-615C2	4000-62000525	Mack	TR50-42525
345-211	Dayton Parts	TR75-41327	3522-18	Crown Coach	PL1001	4000-62000535	Mack	TR50-42535
345-212	Dayton Parts	TR46-41716	3525665C1	International	SP55-52600	4000-62000545	Mack	TR50-42545
345-213	Dayton Parts	TR46-41316	3538115C1	International	UB20500	4000-62000550	Mack	TR50-42550
345-215	Dayton Parts	TR75-41108	3548381C1	International	TR55-418C1	4000-62000560	Mack	TR50-42560
345-216	Dayton Parts	TR96-41945	3557	Severson	PL1012	4000-62000565	Mack	TR50-42565
345-219	Dayton Parts	TR96-41068	3561	Severson	PL1148	4000-62000570	Mack	TR50-42570
345-222	Dayton Parts	TR62-41180	3574670C91	International	CM55-61454	4000-62000575	Mack	TR50-42575
345-222	Dayton Parts	TR62-41470	3574671C91	International	CM55-61454	4000-62000590	Mack	TR50-42590
345-223	Euclid	TR62-41198	3574678C1	International	CM55-61454	4000-62000595	Mack	TR50-42595
345-224	Dayton Parts	TR62-413P2	3574680C1	International	CM55-61454	4000-62000600	Mack	TR50-42600
345-227	Dayton Parts	TR62-41203	3580007-635	Autocar	TR50-42635	4000-62000605	Mack	TR50-42605
345-228	Dayton Parts	TR62-413P5	3580088C1	International	TR55-418C1	4000-62000620	Mack	TR50-42620
34528	Gaff	CM55-614C4	35801-0033	Autocar	TR13-41022	4000-62000630	Mack	TR50-42630
345-610	Dayton Parts	TR71000	35801-0033	Western Star	TR13-41022	4000-62000635	Mack	TR50-42635
345-620	Dayton Parts	TR72000	35801-0068	Volvo	TR96-41068	4000-62000670	Mack	TR50-42670
345-630	Dayton Parts	TR72000	35801-0068	Volvo/White/GMC	TR96-41068	4000-62000675	Mack	TR50-42675
345-640	Dayton Parts	TR84000	358010-560	Autocar	TR13-41022	4000-62001420	Mack	TR50-42425
345-660	Dayton Parts	TR75000	35801-3202	Volvo	TR96-41239	4000-62001465	Mack	TR50-42465
345-661	Dayton Parts	TR75000	35801-3441	Western Star	TR59-41376	4000-62001485	Mack	TR50-42485
345-670	Dayton Parts	TR76000	35801-5010	Volvo/White/GMC	TR72000	4000-62001495	Mack	TR50-42495

CROSS REFERENCE



ATRO
Engineered Systems

An American Company

Competitor P/N	Competitor	ATRO P/N	Competitor P/N	Competitor	ATRO P/N	Competitor P/N	Competitor	ATRO P/N
4000-62001500	Mack	TR50-42500	4000-62650640	Mack	TR50-75640	46690	Hendrickson	TR77000
4000-62001510	Mack	TR50-42510	4000-62650645	Mack	TR50-75645	46691	Hendrickson	TR77000
4000-62001515	Mack	TR50-42515	4000-62700540	Mack	TR50-62540	46700	Hendrickson	TR85000
4000-62001520	Mack	TR50-42520	4000-62700570	Mack	TR50-62570	46701	Hendrickson	TR85000
4000-62001525	Mack	TR50-42525	4000-62700610	Mack	TR50-62610	46734	Hendrickson	TS49000
4000-62001535	Mack	TR50-42535	4000-62700620	Mack	TR50-62620	46735	Hendrickson	TM38000
4000-62001540	Mack	TR99-41428	4000-64400003L	Mack	TS50-22649	46735	Mack	TM38000
4000-62001545	Mack	TR50-42545	400329	Hyster	PL1061	46736	Hendrickson	TH50000
4000-62001550	Mack	TR50-42550	40035	Gaff	FW99-32605	46737	Hendrickson	TT34038
4000-62001560	Mack	TR50-42560	401754	International	PL1026	468481	GMC	SP48-11118
4000-62001565	Mack	TR50-42565	4023-KW	Kenworth	PL1034	470031C2	International	PL1055
4000-62001570	Mack	TR50-42570	4100358	Simplex	PL1144	470033C1	International	SK55-10200
4000-62001580	Mack	TR50-42580	41700301	Great Dane	BP99-34301	470033C1	International	SK55-10300
4000-62001585	Mack	TR50-42585	41700304	Great Dane	BP99-34301	470033C1	International	SK55-11000
4000-62001590	Mack	TR50-42590	42.2001	Energy Susp	NW30000	470033C1	International	SK55-12000
4000-62001595	Mack	TR50-42595	42500863	Great Dane	BP99-34863	470033C1	International	UB75000
4000-62001605	Mack	TR50-42605	43.2001	Energy Susp	HU10000	470248C91	International	SK55-10200
4000-62001620	Mack	TR50-42620	434	Premier	PL1081	470248C91	International	SK55-11000
4000-62001630	Mack	TR50-42630	434B	Premier	PL1081	470248C91	International	SK55-12000
4000-62001635	Mack	TR50-42635	437	Premier	PL1079	471226C1	International	SK00-10500
4000-62001635	Mack	TR50-42640	437A	Premier	PL1079	471226C1	International	SK55-10600
4000-62001655	Mack	TR50-42655	437AK	Premier	SC99-36437	471226C1	International	SK55-10700
4000-62001665	Mack	TR50-42665	438506C1	International	IN35180	471226C1	International	SP55-113C1
4000-62001665	Mack	TR50-42670	438506C91	International	IN35180	471477C1	International	RM55-637C1
4000-62001675	Mack	TR50-42675	43RU297M	Mack	SK62-10700	471478C1	International	RM55-638C2
4000-62001680	Mack	TR50-42680	44.2001	Energy Susp	PL1004	471478C2	International	RM55-638C2
4000-62001685	Mack	TR50-42685	444097C1	International	SK55-10000	472697C1	International	PL1113
4000-62005420	Mack	TR50-42420	444097C1	International	SK55-10100	47401-001	Hendrickson	TR50-41001
4000-62008620	Mack	TR50-42620	44409C1	International	SP00-11561	47401-002	Hendrickson	TR50-41002
4000-62009400	Mack	TR50-42400	44409-C1	International	SK55-10000	47420	Hendrickson	CB27500
4000-62010455	Mack	TR50-42455	44409-C1	International	SK55-10100	47421	Hendrickson	EB27500
4000-62011360	Mack	TR50-42360	44643-9	Hendrickson	CT10000	476869C1	International	PL1136
4000-62011620	Mack	TR50-42620	44694	Hendrickson	TS34000	47691	Hendrickson	PL1146
4000-62012360	Mack	TR50-42360	44694	Hendrickson	TS34095	47691	Hendrickson	TS50-22691
4000-62012465	Mack	TR50-42465	44694	Thomas Built	TS34095	47691	Mack	PL1146
4000-62013790	Mack	TR50-41790	44695	Hendrickson	TS38000	47691	Peterbilt	PL1146
4000-62022580	Mack	TR50-42580	44695	Hendrickson	TS38095	47691000	Hendrickson	PL1146
4000-62029385	Mack	TR50-42385	44697	Hendrickson	TT38000	47692	Hendrickson	TH50-22692
4000-62350450	Mack	TR50-41450	448	Premier	PL1020	476991	Hendrickson	IN35180
4000-62350470	Mack	TR50-41470	44809	Hendrickson	TT34000	479237C1	International	PL1104
4000-62350520	Mack	TR50-41520	448A	Premier	PL1020	48100202	Freightliner	PB57-36200
4000-62350525	Mack	TR50-41525	45000 011L	Hendrickson	AK50-45000	48100202	Holland	PB57-36200
4000-62350535	Mack	TR50-41535	45000005	Hendrickson	AK34100	48100202	Neway	PB57-36200
4000-62350545	Mack	TR50-41545	45000013	Hendrickson	AK34100	48100206	Holland	PB57-36300
4000-62350550	Mack	TR50-41550	45000013L	Hendrickson	AK34100	48100206	Neway	PB57-36300
4000-62350605	Mack	TR50-41605	45261	Hendrickson	TW50650	48158-001	Hendrickson	TR50-41001
4000-62350610	Mack	TR50-41610	452836	Volvo/White/GMC	EB38000	48158-002	Hendrickson	TR50-41002
4000-62350615	Mack	TR50-41615	452839	Volvo/White/GMC	CB38012	48304	Hendrickson	AT33501
4000-62350620	Mack	TR50-41620	45407	Hendrickson	EB45000	48401	Hendrickson	EB27500
4000-62350625	Mack	TR50-41625	45477	Hendrickson	IN35190	48402	Hendrickson	CB27500
4000-62350630	Mack	TR50-41630	45900	Hendrickson	EB38000	48411006	Hendrickson	TR50-41102
4000-62350635	Mack	TR50-41635	45900	Kenworth	EB38000	48411006	International	TR50-41102
4000-62350640	Mack	TR50-41640	45900-000L	Hendrickson	EB38000	48411-006	Ford	TR50-41102
4000-62350645	Mack	TR50-41645	460719C1	International	SK55-10200	48411-006	Kenworth	TR50-41102
4000-62350655	Mack	TR50-41655	460719C1	International	SK55-10300	48411-006	Volvo	TR50-41102
4000-62599560	Mack	TR50-65560	462300C2	International	PL1183	484111	Hendrickson	TR50-41111
4000-62599585	Mack	TR50-65585	46610	Hendrickson	TR71000	484112	Hendrickson	TR50-41112
4000-62650495	Mack	TR50-75495	46620	Hendrickson	TR80000	48570	Hendrickson	HS12000
4000-62650500	Mack	TR50-75500	46630	Hendrickson	TR72000	48570000	Hendrickson	HS12000
4000-62650505	Mack	TR50-75505	46640	Hendrickson	TR82000	48929	Hendrickson	EB27500
4000-62650520	Mack	TR50-75520	46650	Hendrickson	TR84000	48932	Hendrickson	CB27500
4000-62650525	Mack	TR50-75525	46660	Hendrickson	TR75000	48972	Hendrickson	HC20000
4000-62650535	Mack	TR50-75535	46661	Hendrickson	TR75000	48973	Hendrickson	HC20000
4000-62650610	Mack	TR50-75610	46670	Hendrickson	TR81000	49210	Hendrickson	TS38750
4000-62650615	Mack	TR50-75615	46671	Hendrickson	TR81000	49305-1110	Hendrickson	TS45000
4000-62650630	Mack	TR50-75630	46680	Hendrickson	TR76000	49377	Hendrickson	LP50-24000
4000-62650635	Mack	TR50-75635	46681	Hendrickson	TR76000	49377000	Hendrickson	LP50-24000

CROSS REFERENCE



Competitor P/N	Competitor	ATRO P/N	Competitor P/N	Competitor	ATRO P/N	Competitor P/N	Competitor	ATRO P/N
493920C1	International	TR55-41117	56557-005	Hendrickson	WP50-29005	62000-600	Hendrickson	TR50-42600
493920C2	International	TR55-41117	56766	Hendrickson	TR74000	62000-605	Hendrickson	TR50-42605
49395	Hendrickson	HS11000	56766	Hendrickson	TR83000	62000-610	Hendrickson	TR59-41375
49395000	Hendrickson	HS11000	56767	Hendrickson	TR74000	62000-615	Hendrickson	TR62-41243
49400	Hendrickson	CB38012	56769	Hendrickson	TR73000	62000-620	Hendrickson	TR50-42620
49600	Hendrickson	CB38010	56929	Hendrickson	WP50-29929	62000-630	Hendrickson	TR50-42630
497501C2	International	NA47000	56929-000	Hendrickson	WP50-29929	62000-635	Hendrickson	TR50-42635
498403	Volvo/White/GMC	CB34012	56929-000	Peterbilt	WP50-29929	62000-650	Hendrickson	TR75-41108
498407A	Volvo/White/GMC	HV38000	57048	Hendrickson	TR78000	62000-670	Hendrickson	TR50-42670
498417	Volvo/White/GMC	EB34000	57096	Dallas Spring	PL1005	62000-675	Hendrickson	TR50-42675
4C40-6038-AA	Ford	MM55-623C3	57-10730-000	Gillig	TN03-83205	62001-680	Freightliner	TR50-42680
4C4Z4612AA	International	TR55-418C1	571960C1	International	WP55-290C1	62001-420	Hendrickson	TR50-42425
4C4Z6038A	Ford	MM55-623C3	572355C92	International	UB75000	62001-460	Hendrickson	TR50-42460
50150000	Hendrickson	EB50-21013	57256-000	Hendrickson	TS50-22256	62001-465	Hendrickson	TR50-42465
501565C2	International	TR55-418C1	57750377	New Flyer	TR46-46016	62001-485	Hendrickson	TR50-42485
50160000	Hendrickson	EB50-21013	57857006	Hendrickson	TR62-41220	62001-495	Hendrickson	TR50-42495
50275AA	Barry Controls	KT59-62001	583922C91	International	TR00-41270	62001-500	Hendrickson	TR50-42500
503579C1	International	PL1048	58648000	Hendrickson	PB50-26648	62001-510	Hendrickson	TR50-42510
503611C1	International	UB16100	58757-660	Hendrickson	TR62-41260	62001-515	Hendrickson	TR50-42515
503611C2	International	UB16100	588117C91	International	TR55-41117	62001-520	Hendrickson	TR50-42520
50376001	Hendrickson	TR50-41102	588118C91	International	TR55-41118	62001-525	Hendrickson	TR50-42525
50376001	International	TR50-41102	5900582B585	Ridewell	RS20210	62001-530	Hendrickson	TR62-412M3
50376-001	Ford	TR50-41102	5919	Hendrickson	CB38012	62001-535	Hendrickson	TR50-42535
50376-001	Kenworth	TR50-41102	5922276	New Flyer	TH03-82725	62001-540	Hendrickson	TR99-41428
50376-001	Volvo	TR50-41102	5957548	New Flyer	TH03-82725	62001-545	Hendrickson	TR50-42545
50612-000	Hendrickson	WP50-29557	595796	New Flyer	TH03-82750	62001-550	Hendrickson	TR50-42550
507569C91	International	PL1048	598699C1	International	PL1128	62001-555	Hendrickson	TR50-42555
512146C92	International	TR50-41630	60-1518	Westar	PB57-36200	62001-560	Hendrickson	TR50-42560
5183017	RBR Ent	MS99-69004	60-1520	Westar	PB57-36300	62001-565	Hendrickson	TR50-42565
522239	World Trans	PB03-89501	60-1535	Westar	PB57-21139	62001-570	Hendrickson	TR50-42570
52296	Hendrickson	PB46-26268	602035	McNeilus	MS99-65045	62001-575	Hendrickson	TR50-42575
52296	Peterbilt	PB46-26268	60314000	Hendrickson	KT50-25000	62001-580	Hendrickson	TR50-42580
5295	Kenworth	SK59-10000	60314000	Hendrickson	LP50-24974	62001-585	Hendrickson	TR50-42585
5295	Kenworth	SK59-12000	60383000	Hendrickson	SU50-29383	62001-590	Hendrickson	TR50-41590
5295	Kenworth	SP59-11378	6040029	Ridewell	PB85-36029	62001-590	Hendrickson	TR50-42590
5296	Kenworth	SK59-10000	60791000	Hendrickson	KT50-25000	62001-595	Hendrickson	TR50-42595
5296	Kenworth	SK59-12000	60791000	Hendrickson	MS50-29791	62001-605	Hendrickson	TR50-42605
53-09360-000	Gillig	TH03-83203	60879000L	Hendrickson	LP50-24000	62001-620	Hendrickson	TR50-42620
53099V	International	SP55-113C1	61300221	Thomas Built	SK88-10100	62001-620	Hendrickson	TR50-43620
5316702	Kenworth	PL1025	61300221	Thomas Built	SK88-10200	62001-625	Hendrickson	TR50-42625
5316702	Kenworth	PL1025-HT	61300221	Thomas Built	SP00-52400	62001-630	Hendrickson	TR50-42630
5435-921470	Mack	TR62-41470	61370672	Thomas Built	SK88-10100	62001-635	Hendrickson	TR50-42635
5435-924910	Mack	TR00-41910	61370672	Thomas Built	SK88-10200	62001-640	Hendrickson	TR50-42640
5435-925160	Mack	TR00-41160	61610012	York Transport	PB99-36012	62001-655	Hendrickson	TR50-42655
5435-925190	Mack	TR00-41270	61610013	York Transport	PB99-36013	62001-665	Hendrickson	TR50-42665
5435-925420	Mack	TR00-41420	62000-375	Hendrickson	TR50-42375	62001-670	Hendrickson	TR50-42670
5435-925580	Mack	TR00-41270	62000-390	Hendrickson	TR50-42390	62001-675	Hendrickson	TR50-42675
5435-942161	Mack	TR00-41816	62000-420	Hendrickson	TR50-42425	62001-680	Hendrickson	TR50-42680
5435-942175	Mack	TR46-41175	62000-430	Hendrickson	TR50-42430	62001-685	Hendrickson	TR50-42685
5435-942430	Mack	TR46-46016	62000-485	Hendrickson	TR50-42485	62005-420	Hendrickson	TR50-42420
5435-942672	Mack	TR62-413P2	62000-505	Hendrickson	TR50-42505	62007365	Hendrickson	TR50-41102
5435-945270	Mack	TR00-41270	62000-510	Hendrickson	TR50-42510	62007365	International	TR50-41102
5435-947794	Mack	TR59-41375	62000-520	Hendrickson	TR50-42520	62007-365	Ford	TR50-41102
5462-10050	Mack	PB57-21139	62000-525	Hendrickson	TR50-42525	62007-365	Kenworth	TR50-41102
5462-11223	Mack	PB57-21149	62000-530	Hendrickson	TR62-412M3	62007-365	Volvo	TR50-41102
55-11012	Westar	TH83-37238	62000-535	Hendrickson	TR50-42535	62008-620	Hendrickson	TR50-42620
55-146	Westar	TH83-37640	62000-540	Hendrickson	TR99-41428	62009-375	Hendrickson	TR50-42375
55-27964-001	Gillig	SW03-83201	62000-545	Hendrickson	TR50-42545	62009-400	Hendrickson	TR50-42400
55-29477-004	Gillig	SW03-83204	62000-550	Hendrickson	TR50-42550	62010-455	Hendrickson	TR50-42455
55542-Z2001	Nissan	TS45000	62000-555	Hendrickson	TR50-42555	62011-360	Hendrickson	TR50-42360
5572681300	Atlas Copco	AS10000	62000-560	Hendrickson	TR50-42560	62011-565	Hendrickson	TR50-42565
5575016200	Atlas Copco	AC10000	62000-565	Hendrickson	TR50-42565	62011-620	Hendrickson	TR50-42620
5590000987	Atlas Copco	AS11000	62000-570	Hendrickson	TR50-42570	62011-720	Hendrickson	TR50-41720
564239	Volvo	TR96-41239	62000-575	Hendrickson	TR50-42575	62011-720	Hendrickson	TR50-42720
56557-002	Hendrickson	WP50-29557	62000-590	Hendrickson	TR50-41590	62011-720	Hendrickson	TR50-43720
56557-002	Peterbilt	WP50-29557	62000-590	Hendrickson	TR50-42590	62012-360	Hendrickson	TR50-42360
56557-004	Hendrickson	WP50-29004	62000-595	Hendrickson	TR50-42595	62012-465	Hendrickson	TR50-42465

CROSS REFERENCE



ATRO
Engineered Systems

An American Company

Competitor P/N	Competitor	ATRO P/N	Competitor P/N	Competitor	ATRO P/N	Competitor P/N	Competitor	ATRO P/N
62013-385	Hendrickson	TR50-42385	64697	Hendrickson	TT50-22697	70-0103	General Trailer	PL1056
62013-790	Hendrickson	TR50-41790	64697-000	Hendrickson	TT50-22697	700701	GMC/RTS/Nova	TH03-85000
62014-720	Hendrickson	TR50-43720	64809	Hendrickson	TT50-22809	700701U	GMC/RTS/Nova	TH03-85000
62017-720	Hendrickson	TR50-43720	6496634	Volvo	TW38000	70-0703	General Trailer	PL1059
62022-580	Hendrickson	TR50-42580	6496634	Volvo/White/GMC	TW38000	700-7-149	Trailmobile	TH53-37149
62029-385	Hendrickson	TR50-42385	64992-725	Hendrickson	TR50-41720	700-99-484	Trailmobile	MS99-65341
62350-470	Hendrickson	TR50-41470	64992-725	Hendrickson	TR50-42720	7010-00	Hutchens	EQ53-35234
62350-505	Hendrickson	TR50-41505	656-215	Western Star	PL1126	7014-TK19089	Mack	TH83-22089
62350-520	Hendrickson	TR50-41520	656-215	Western Star	PL1126A-HT	702727	GMC	PL1086
62350-525	Hendrickson	TR50-41525	656-215	Western Star	PL1126-HT	702727	Volvo	PL1086
62350-535	Hendrickson	TR50-41535	66001-3403	Western Star	PL1136	704-01	Hutchens	EQ53-35701
62350-545	Hendrickson	TR50-41545	66108-0006	Volvo	CM13-61199	713-05	Hutchens	TR53-45305
62350-550	Hendrickson	TR50-41550	66610-000H	Hendrickson	TR71000	715-00	Hutchens	TR53-41500
62350-555	Hendrickson	TR50-41555	66630-000H	Hendrickson	TR72000	72000-575	Hendrickson	TR50-42575
62350-605	Hendrickson	TR50-41605	6664	Hendrickson	CB34012	722-00	Hutchens	PL1119
62350-610	Hendrickson	TR50-41610	66649-002	Hendrickson	TS38000	722-00	Hutchens	TH53-37149
62350-615	Hendrickson	TR50-41615	66649-003	Hendrickson	TS50-22649	723330	GMC/RTS/Nova	TH03-82725
62350-620	Hendrickson	TR50-41620	66649-004	Hendrickson	TT38000	723330A	GMC/RTS/Nova	TH03-82725
62350-625	Hendrickson	TR50-41625	66649-005	Hendrickson	TS38750	72350-630	Hendrickson	TR50-44630
62350-630	Hendrickson	TR50-41630	66660-000H	Hendrickson	TR75000	73073-1	Hendrickson	IN35180
62350-635	Hendrickson	TR50-41635	66661-000H	Hendrickson	TR75000	7317	Advance Mixer	PL1033
62350-635	Hendrickson	TR59-41150	66680-000H	Hendrickson	TR76000	73D2002	Kenworth	PL1026
62350-640	Hendrickson	TR50-41640	66681-000H	Hendrickson	TR76000	750-03	Great Dane	EQ53-35250
62350-645	Hendrickson	TR50-41645	66690-000H	Hendrickson	TR77000	750-03	Hutchens	EQ53-35250
62350-655	Hendrickson	TR50-41450	66691-000H	Hendrickson	TR77000	750341	PAI	WP50-29557
62350-655	Hendrickson	TR50-41655	66767-000H	Hendrickson	TR74000	753997C93	International	PL1110
62599-560	Hendrickson	TR50-65560	66769-000H	Hendrickson	TR73000	7620-00	Hutchens	PL1084
62599-585	Hendrickson	TR50-65585	66D608	Kenworth	PL1068	7620-00	Trailmobile	PL1084
62599-585	Hendrickson	TR50-65650	67009-3442	Western Star	HM96-64442	7637-00	Trailmobile	TH53-37637
62650-495	Hendrickson	TR50-75495	67009-3442	Western Star	MS99-62620	7691	Severson	PL1146
62650-500	Hendrickson	TR50-75500	67-20621	Peerless	PL1122	800009	Chalmers	PL1049
62650-505	Hendrickson	TR50-75505	6776397	GMC/RTS/Nova	MM03-83092	800010	Chalmers	PL1046
62650-520	Hendrickson	TR50-75520	680-322-00-20	Freightliner	SK46-10800	800010	Chalmers	TH19-22010
62650-525	Hendrickson	TR50-75525	680-322-01-05	Freightliner	SK46-10800	8021378	Volvo	TR96-41945
62650-535	Hendrickson	TR50-75535	680-322-01-05	Freightliner	SK46-10900	8028945	Volvo	TR96-41945
62650-605	Hendrickson	TR50-75605	680-322-01-05	Freightliner	SP46-52800	8042900	PAI	CM13-61026
62650-610	Hendrickson	TR50-75610	680-322-01-50	Freightliner	SP46-52800	8074268	Volvo	TR96-41945
62650-615	Hendrickson	TR50-75615	680-322-03-01	Freightliner	SK46-10800	8079894	Volvo	TS34000
62650-630	Hendrickson	TR50-75630	680-326-00-16	Freightliner	TR46-41016	814-00	Hutchens	PL1007
62650-635	Hendrickson	TR50-75635	681-325-01-50	Freightliner	UB20500	82024	New Flyer	TH03-82750
62650-640	Hendrickson	TR50-75640	681-325-01-50	Freightliner	UB20500-05	82-15270	Gillig	SU03-83202
62650-645	Hendrickson	TR50-75645	681-325-02-50	Freightliner	UB20500	8239803000	Gillig	TR03-83200
62700-540	Hendrickson	TR50-62540	681-326-00-16	Freightliner	TR46-46016	834240	Volvo	VO20000
62700-570	Hendrickson	TR50-62570	681-326-03-16	Freightliner	TR50-41630	83520	Gaff	TS38000
62700-610	Hendrickson	TR50-62610	681-326-09-16	Freightliner	TR50-42635	836940	Clevite	TS38095
62700-620	Hendrickson	TR50-62620	681-326-11-16	Freightliner	TR00-41270	836940	Kenworth	TS38095
630110	Trelleborg	BP99-65110	681-326-1216	Freightliner	TR62-41260	836940	Kenworth	TS59-22400
6313765	New Flyer	TS03-85765	6813262065	Freightliner	TR59-41375	839310	Kenworth	TS59-22400
6322561	New Flyer	TH03-82725	681-326-2516	Freightliner	TR50-42590	8446-R005422	Mack	PB00-26422
6322757	New Flyer	TH03-82725	681-326-27-16	Freightliner	TR46-41175	8446-R00839	Mack	PB00-26839
64179-002	Hendrickson	KT50-25000	681-326-28-16	Freightliner	TR00-41816	8446-S24736	Mack	PT50-59736
64179-002	Hendrickson	LP50-24179	681-326-6316	Freightliner	TR46-41316	85102486	Volvo	TR00-42486
64179004	Hendrickson	KT50-25000	681-326-6716	Freightliner	TR46-41716	85102511	Volvo	TR50-41630
64179004	Hendrickson	LP50-24974	681-326-70-16	Freightliner	TR59-41150	8663	Severson	PL1004
64179-037	Hendrickson	KT50-25000	681-326-71-16	Freightliner	TR50-41625	8664	Severson	PL1005
64179-037	Hendrickson	LP50-24179	681-326-72-16	Freightliner	TR46-41002	8665	Severson	PL1007
641794	Hendrickson	KT50-25000	681-890-00-01	Freightliner	CM46-61001	8681	Severson	PL1155
641794	Hendrickson	LP50-24974	681-890-00-01	Freightliner	CM46-61890	86820	Monaco	MO10000
64400-002L	Hendrickson	TS38000	681-891-00-01	Freightliner	CM46-61001	868789R91	International	HV38000
64400-003L	Hendrickson	TS50-22649	681-891-00-01	Freightliner	CM46-61891	878841	Volvo	CT10000
64400-004L	Hendrickson	TT38000	682692	GMC/RTS/Nova	MM03-83092	878841	Volvo/White/GMC	CT10000
64400-005L	Hendrickson	TS38750	682692CG	GMC/RTS/Nova	MM03-83092	880506	Workhorse Chassis	TM99-63506
64400-007L	Hendrickson	TM38000	682692U	GMC/RTS/Nova	MM03-83092	880507	Workhorse Chassis	TM99-63506
64400-008L	Hendrickson	TT34038	69210-000	Hendrickson	TS50-22210	889364	Volvo/White/GMC	SF10000
64400-009L	Hendrickson	TS49000	69210-000H	Hendrickson	TS50-22210	890-00	Hutchens	HU10000
64400-010L	Hendrickson	TH50000	6966	Hendrickson	TH85000	890-00	Hutchens	HU10065
6-441-1	Flxible	TH03-82725	6969	Hendrickson	EB34000	892192R1	International	TW38000

CROSS REFERENCE



Competitor P/N	Competitor	ATRO P/N	Competitor P/N	Competitor	ATRO P/N	Competitor P/N	Competitor	ATRO P/N
90.2135	Energy Susp	PL1001	920734.0001	Kalmar/Cargotec	CM13-61026	942115	Clevite	TR50-42575
90.3001	Energy Susp	EB34000	921460	Clevite	TR62-41245	942119	Clevite	TR62-41238
90.3002	Energy Susp	EB38000	921461	Clevite	TR62-41203	942161	Clevite	TR00-41816
90.4004	Energy Susp	PL1006	921470	Clevite	TR62-41470	942162	Clevite	TR00-41270
90.6010	Energy Susp	PL1007	9-2258	Batco	EB50-21013	942169	Clevite	TR50-42635
90.6013	Energy Susp	PL1005	924170	Clevite	TR75-41119	942171	Clevite	TR62-41260
90.6017	Energy Susp	PL1182	924175	Peterbilt	TR75-41327	942174	Clevite	TR50-42590
90.6019	Energy Susp	SC99-34101	924711	Clevite	TR13-41022	942175	Clevite	TR46-41175
90.7001	Energy Susp	TS34000	924795	Clevite	TR00-41795	942176	Clevite	TR50-42685
90.7010	Energy Susp	PL1118	924800	Clevite	TR50-42575	942179	Clevite	TR55-41C91
90.7023	Energy Susp	TS38000	924830	Clevite	TR50-42580	942181	Clevite	TR50-41630
90.7024	Energy Susp	TS34000	924901	Clevite	TR50-41587	942187	Clevite	TR00-42350
90.8005	Energy Susp	PL1028	924910	Clevite	TR00-41910	942190	Clevite	TR00-42325
90.9053G	Energy Susp	EM75-69656	924910	Peterbilt	TR00-41910	942430	Clevite	TR46-46016
90.9053R	Energy Susp	EM75-69656	924920	Clevite	TR50-42590	942476	Clevite	TR46-41175
900 08 008	Neway	PL1155	924950	Clevite	TR46-41175	942477	Clevite	TR50-42635
900 08 011	Neway	PL1030	924955	Clevite	TR46-41175	942478	Clevite	TR62-41260
900 08 131	Neway	PL1154	924970	Clevite	TR62-41238	942494	Clevite	TR96-41239
900 08 139	Neway	PB57-21139	925000	Clevite	TR46-41716	942514	Clevite	TR62-417M1
900 08 149	Neway	PB57-21149	925030	Clevite	TR59-41375	942516	Clevite	TR46-41053
900 28 007	Neway	PL1096	925031	Kenworth	TR59-41376	942670	Clevite	TR62-4123A
900 28 047	Neway	PL1098	925050	Clevite	TR46-41000	942671	Clevite	TR62-413P3
900 28 075	Neway	PL1097	925101	Clevite	TR50-41626	942672	Clevite	TR62-413P2
90008008	Neway	PL1155	925150	Clevite	TR50-42635	942674	Clevite	TR62-413P5
90008011	Neway	PL1030	925150	Kenworth	TR59-41150	942690	Clevite	TR74000
90008131	Neway	PL1154	925160	Clevite	TR00-41160	943711	Peterbilt	TR75-41108
90008139	Holland	PB57-21139	925160	Peterbilt	TR00-41160	943740	Clevite	TR62-41470
90008149	Holland	PB57-21149	925190	Clevite	TR00-41270	943750	Clevite	TR62-41198
90008149	International	PB57-21149	925260	Clevite	TR62-41260	943763	Clevite	TR62-41180
90017516	Ottawa	TM99-63516	925340	Clevite	TR50-42685	943783	Clevite	TR62-418M2
90022099	Ottawa	PL1077	925345	Clevite	TR50-42685	943790	Clevite	TR62-41238
90025707	Ottawa	PL1173	925420	Clevite	TR00-41420	943793	Clevite	TR00-41270
90026587	Ottawa	PL1168	925420	Kenworth	TR00-41420	943798	Clevite	TR50-42685
90028007	Neway	PL1096	925420	Peterbilt	TR00-41420	943800	Clevite	TR46-41175
90028047	Neway	PL1098	925580	Clevite	TR00-41270	943885	Clevite	TR46-41716
90028075	Neway	PL1097	927180	Clevite	TR55-41117	943886	Clevite	TR46-41316
9030595D000	Ridewell	RS20220	92-7620	Thermo King	MS99-62620	943911	Clevite	TR50-42635
9031221B302	Ridewell	RS20222	927904	Clevite	TR55-41117	944130	Clevite	TR62-41260
9031221B303	Ridewell	RS20222	927905	Clevite	TR55-41118	944160	Clevite	TR50-42590
9031797D000	Ridewell	RS20220	927908	Clevite	TR75-41781	9-4422	Batco	NW30000
90385-18021	Toyota	SP90-19021	928594	Clevite	TR50-75525	944220	Clevite	TR50-42590
90385-18022	Toyota	SP90-19022	928610	Clevite	TR71000	944270	Kenworth	TR59-41375
9038518046	Toyota	PL1180	928630	Clevite	TR72000	944500	Clevite	TR62-41260
910 08 014	Neway	PL1094	928660	Clevite	TR75000	944520	Clevite	TR50-42685
910 08 022	Neway	NW30000	928661	Clevite	TR75000	944550	Clevite	TR00-41420
910 08 040	Neway	PL1093	928668	Clevite	TR78000	944620	Clevite	TR55-41C91
910 08 072	Neway	PL1093	928680	Clevite	TR76000	944821	Clevite	TR50-44630
910 28 023	Neway	PL1095	928681	Clevite	TR76000	945118	Clevite	TR96-41239
910 28 039	Neway	AW57-10000	928690	Clevite	TR77000	945240	Clevite	TR62-41238
910 28 051	Neway	AW57-12000	928691	Clevite	TR77000	945270	Clevite	TR00-41270
910 28 089	Neway	PL1041	928831	Clevite	TR62-412M3	945381	Clevite	TR59-41376
910 28 152	Neway	PL1125	92883-4	Clevite	TR62-41243	945460	Clevite	TR00-41270
91008014	Neway	PL1094	9-3365	Batco	HU10000	945460	Volvo	TR00-41270
91008022	Neway	NW30000	9-3366	Batco	HU10000	945490	Clevite	TR50-42635
91008040	Neway	PL1093	935312	Clevite	TR50-42635	945530	Clevite	TR46-41175
91008072	Neway	PL1093	937530	Clevite	TR00-41009	945540	Clevite	TR50-42635
91028023	Neway	PL1095	937560	Clevite	TR00-41001	947106	Clevite	TR46-41002
91028039	Neway	AW57-10000	937561	Clevite	TR00-41600	947790	Clevite	TR75-41327
91028051	Neway	AW57-12000	937640	Clevite	TR46-46002	948569	Clevite	TR50-42575
91028075	Neway	AW57-14000	937641	Clevite	TR46-46003	948574	Clevite	TR50-42590
91028089	Neway	PL1041	937641	Clevite	TR62-41295	9-5017	Batco	CB27500
91028152	Neway	PL1125	939060	Clevite	TR62-417M1	9-5018	Batco	EB27500
91-1404	Thermo King	MS99-39709	939062	Clevite	TR62-417M2	951220	Clevite	TR62-41205
91-2578	Thermo King	MS99-39709	940102	Clevite	TR00-42325	9-5420	Batco	TR71000
91-2618	Thermo King	MS99-39159	941220	Clevite	TR46-46016	9-5422	Batco	TR72000
91-4159	Thermo King	MS99-39159	941390	Clevite	TR73000	9-5424	Batco	TR75000
91-7709	Thermo King	MS99-39709	942102	Clevite	TR50-42635	9-5426	Batco	TR76000

CROSS REFERENCE



ATRO
Engineered Systems

An American Company

Competitor P/N	Competitor	ATRO P/N	Competitor P/N	Competitor	ATRO P/N	Competitor P/N	Competitor	ATRO P/N
9-5431	Batco	TR75000	9817-02201085	Mack	BP99-65000	A80BL3591	Severson	PL1012
9-5433	Batco	TR76000	A01-11166-000	Freightliner	PL1052	A80BL3594	Severson	PL1010
9-5435	Batco	TR77000	A1225-G-1437	Meritor	SU99-39113	A80BL3596	Severson	PL1009
9-5450	Batco	CB65002	A-1225-L-1416	Arvin Meritor	PB00-36314	A80BL3599	Severson	PL1001
9-5451	Batco	EB65000	A-1225-L-1416	Meritor	SU99-39116	A80BL4151	Severson	PL1182
9-5460	Batco	EB45000	A16-01005-002	Freightliner	SK46-11200	A80BL5698	Severson	RW53000
9-5463	Batco	AK45100	A16-01005-002	Freightliner	SP46-11002	A80BL6735	Severson	TM38000
9-5470	Batco	CB50000	A16-10549	Freightliner	PL1054	A80BL8663	Severson	PL1004
9-5500	Batco	CB34012	A16-119448	Freightliner	PL1146	A80BL8664	Severson	PL1005
9-5501	Batco	EB34000	A16-12301-000	Freightliner	SK46-10000	A80BL8667	Severson	MA37000
9-5510	Batco	CB38012	A17-10464-001	Freightliner	PL1051	A80GR1951	Severson	PL1182
9-5511	Batco	EB38000	A1712	Hendrickson Aux	PL1118	A90BL0105	Severson	PL1008
9-5512	Batco	CB38012	A1712	Hendrickson Aux	UB30000	ABP1	Automann	MA36500
9-5513	Batco	CB38012	A-1712	Transpro	PL1118	ABP1UB	Automann	MA36500
9-5514	Batco	CB38011	A-1712	Transpro	UB30000	ABP2	Automann	MA36000
9-5518	Batco	IN35180	A-2297-H-1048	Kenworth	RW54000	ABP2UB	Automann	MA36000
9-5519	Batco	IN35190	A-2297-H-1048	Rockwell	RW54000	ABP4	Automann	MA37000
9-5529	Batco	EB50-21013	A-2297-K-1051	Kenworth	RW51000	ABP4UB	Arvin Meritor	MA37000
9-5532	Batco	HC20000	A-2297-K-1051	Rockwell	RW51000	ABP5	Automann	MA32000
9-5535	Batco	HV38000	A-2297-K-1052	Kenworth	RW53000	ABP6	Automann	MA37200
9-5536	Batco	HC20000	A-2297-K-1052	Rockwell	RW53000	ABP6UB	Automann	MA37200
9-5537	Batco	HC20000	A-2297-U-73A	Rockwell	RW55000	ABP9	Automann	MA36000-OFF
9-5598	Batco	EP34000	A-2297-V-4806	Kenworth	RW53000	AC02-034	Curotto Can	MS99-69780
9-5599	Batco	EP38000	A-2297-V-4806	Rockwell	RW53000	AC02-036	Curotto Can	MS99-69779
9-5620	Batco	CB34011	A-2297-X-3664	Rockwell	RW52000	AC3Z 3B 239A	Ford	MS99-19100
9-5621	Batco	CB38011	A3580007-605	Autocar	TR50-42605	ANB50	Unisorb	MS99-65100
9-5628	Batco	TW34000	A3580007-670	Autocar	TR50-42670	ASF-0329-47	Simplex	PL1130
9-5629	Batco	TW38000	A3580010-635	Autocar	TR59-41150	ASF-0358-07	Simplex	PL1144
9-5690	Batco	HC10000	A3580047-630	Autocar	TR50-44630	B1	Trelleborg	BP99-650B1
9-5719	Batco	TM38000	A3580048575	Autocar	TR50-42575	B1163-22	Flagg	SK00-10500
9-5721	Batco	TT38000	A6600010-001	Autocar	CM13-61199	B1205-43	Flagg	SK00-10500
9-5722	Batco	TS34095	A6621026-001	Autocar	CM13-61026	B1314-55	Flagg	SK00-10500
9-5723	Batco	TS38000	A6803220050	Freightliner	SP46-52050	B1363-59	Flagg	SP59-11378
9-5723	Batco	TS38095	A6803220050	Sterling Truck	SP46-52050	B1372-59	Flagg	SK59-10000
9-5728	Batco	EB38000	A6805040382	Mercedes Benz	RM46-63359	B1372-59	Flagg	SK59-12000
9-6452	Batco	FA96452	A-6914	Hendrickson	PB50-36914	B1384-55	Flagg	SK55-10200
965080R1	International	CB34012	A-6914	Hendrickson Aux	PB50-36914	B1384-55	Flagg	SK55-10300
9-6516	Batco	UB20500	A80BL0011	Severson	PL1006	B1403-75	Flagg	SK75-10000
9-6851	Batco	NA47000	A80BL0020	Severson	SK83-31000	B1403-75	Flagg	SP00-11561
97-2263-1	Flxible	TN03-82701	A80BL0024	Severson	CM13-61199	B1408-46	Flagg	SK46-10000
97-2263-151	Flxible	TN03-82701	A80BL0205	Severson	UB20500	B1408-46	Flagg	SP46-11002
97-2263-153	Flxible	TN03-82701	A80BL1024	Severson	PL1003	B1408-46	Flagg	SP46-11373
97-2263-1U	Flxible	TN03-82701	A80BL1028	Severson	RW51000	B1409-46	Flagg	SK46-10000
9-7240	Batco	RW51000	A80BL1030	Severson	HV38000	B1420-75	Flagg	SK75-10100
9-7241	Batco	RW53000	A80BL1031	Severson	HC20000	B1420-75	Flagg	SK75-10200
9-7242	Batco	RW52000	A80BL1033	Severson	EB34000	B1420-75	Flagg	SP75-11781
97-2627-151	Flxible	TH03-82751	A80BL1034	Severson	HC10000	B1424-62	Flagg	SK62-10700
9-7567	Batco	MA37000	A80BL1046	Severson	MA36000	B1431-96	Flagg	SK46-10900
9-7579	Batco	MA10000	A80BL1047	Severson	MA36500	B1432-96	Flagg	SK46-10800
9-7581	Batco	MA20000	A80BL1049	Severson	MA10000	B1434-55	Flagg	SK55-10000
9-7583	Batco	MA10000	A80BL1055	Severson	TS34000	B1434-55	Flagg	SK55-10100
9-7586	Batco	MA37200	A80BL1056	Severson	TS38000	B1434-55	Flagg	SP00-11561
9-7588	Batco	MA36000	A80BL1056	Severson	TS38095	B1435-55	Flagg	SK00-10500
9-7593	Batco	MA36500	A80BL1058	Severson	TT38000	B1442-55	Flagg	SK55-10600
9-7594	Batco	MA36000	A80BL1064	Severson	PL1002	B1442-55	Flagg	SK55-10700
9-7595	Batco	MA37000	A80BL2204	Severson	HM62-64M31	B1442-55	Flagg	SP55-113C1
9-7596	Batco	MA37200	A80BL2204	Severson	PL1011	B1445-46	Flagg	SK46-10000
9-7597	Batco	MA32000	A80BL2212	Severson	PL1016	B1445-46	Flagg	SP46-11002
9-7598	Batco	MA36000	A80BL2213	Severson	PL1015	B1445-46	Flagg	SP46-11373
9-7599	Batco	MA37200	A80BL2213	Severson	PL1015-HT	B-14495	Hendrickson	TW50-29495
97-6171-2	Flxible	MM03-82712	A80BL3014	Severson	MA20000	B1473-22	Flagg	SK22-10100
9-7838	Batco	RS20220	A80BL3020	Severson	HU10000	B1473-22	Flagg	SK88-10100
9-7839	Batco	RS20222	A80BL3030	Severson	NW30000	B1473-22	Flagg	SK88-10200
9-7840	Batco	RS20230	A80BL3537	Severson	TH85000	B1489	Flagg	SK14-10000
9-7841	Batco	RS20400	A80BL3557	Severson	PL1013	B1489-14	Flagg	SK14-10100
9-7852	Batco	RS20210	A80BL3560	Severson	EB38000	B1489-14	Flagg	SP14-11774
97-9999-2033	Flxible	TH03-82725	A80BL3590	Severson	PL1014	B1491-96	Flagg	SK96-10300

CROSS REFERENCE



Competitor P/N	Competitor	ATRO P/N	Competitor P/N	Competitor	ATRO P/N	Competitor P/N	Competitor	ATRO P/N
B1491-96	Flagg	SP96-11026	BSH-109-L	Fontaine	FW99-32109	C878UB	Flagg	TS34095
B1498-43	Flagg	SK43-10000	BSH-150	Fontaine	PL1002	C879	Flagg	TS38000
B1498-43	Flagg	SK43-10100	BSH-172-U	Fontaine	FW99-32172	C879	Flagg	TS38095
B1498-43	Flagg	SP43-110DB	BSH-LWS-L	Fontaine	FW99-32109	C879UB	Flagg	TS38000
B52641	Benson Trailer	BP99-36641	C13-6001	Kenworth	SU00-29001	C879UB	Flagg	TS38095
B552641	Fontaine	BP99-36040	C13-6001	Peterbilt	SU00-29001	C880	Flagg	TS49000
B65-1001	Kenworth	SP59-11010	C13-6002	Kenworth	SU00-29002	C881	Flagg	TH50000
B65-1006	Kenworth	SK59-12100	C13-6002	Peterbilt	SU00-29002	C882	Flagg	TT34038
B65-1006	Kenworth	SP59-11006	C29	Flagg	SK22-10000	C883	Flagg	TT38000
B65-1007	Kenworth	SP59-11007	C2TZ5781A	Ford	SK00-10500	C883UB	Flagg	TT38000
B65-1012	Kenworth	SP59-11007	C3TZ54599A	Ford	HV38000	C884	Flagg	TM38000
B65-1013	Kenworth	SP00-11013	C4TZ5348A	Ford	SP99-11001	C885	Flagg	TT34000
B65-1013	Peterbilt	SP00-11013	C4TZ25348A	Ford	SP99-11001	C886	Flagg	EB27500
B65-6005	Kenworth	SP00-11005	C65-1000	Kenworth	SW59-29000	C887	Flagg	CB38012
B65-6005	Peterbilt	SP00-11005	C65-1000	Kenworth	SW59-29000-KIT	C888	Flagg	CB38011
B65-6006	Kenworth	SP00-11013	C65-1001	Kenworth	SW59-29001	C889	Flagg	TS38750
B65-6006	Peterbilt	SP00-11013	C65-1001	Kenworth	SW59-29001-KIT	C890	Flagg	SU50-29383
B8QH5873A	Ford	EB38000	C65-1008	Kenworth	TR59-41008	C8H55884A	Ford	CT10000
BA122	Automann	EA38000	C65-1009	Kenworth	TR59-41008	C9H55872A	Ford	CB34011
BA122UB	Automann	EA38000	C65-1013	Kenworth	SW59-29000	C9H55872A	Ford	CB38011
BA123	Automann	EA38000	C65-1013	Kenworth	SW59-29000-KIT	CA293	Kenworth	PL1008
BA49	Flagg	EA38000	C65-6000-001	Kenworth	TR00-41001	CA293	Kenworth	PL1184
BA50	Flagg	EA38000	C65-6000-001	Peterbilt	TR00-41001	CB1121-10	Freightliner	PL1107
BCD 26704-01	Sterling Truck	MM46-62451	C65-6000-002	Kenworth	TR00-41600	CB1122-4	Freightliner	PL1168
BCD 26704-1	Freightliner	MM46-62002	C65-6000-002	Peterbilt	TR00-41600	CB2202-12	Lord	MS99-62620
BCD 26704-1	Freightliner	MM46-62451	C65-6002	Kenworth	TR00-41009	CB-2203-105A	Lord	MM62-62334
BCD 26704-1	Sterling Truck	MM46-62002	C65-6002	Peterbilt	TR00-41009	CB2203-2	Peterbilt	PL1112
BCD 27330 1	Freightliner	MM46-62000	C65-6009	Kenworth	TR00-41009	CB2203-70	Peterbilt	MM75-62370
BCD 27330 1	Sterling Truck	MM46-62000	C65-6009	Peterbilt	TR00-41009	CB2203-70	Peterbilt	MM75-62370-HT
BCD 27330 2	Freightliner	MM46-62000	C65-6011-001	Kenworth	TR00-41001	CB2203-72	Peterbilt	MM75-62372
BCD 27330 2	Sterling Truck	MM46-62000	C65-6011-001	Peterbilt	TR00-41001	CB2203-72	Peterbilt	MM75-62372-HT
BCD 27330-1	Freightliner	MM46-62001	C65-6011-002	Kenworth	TR00-41600	CB2203-77	Peterbilt	MM75-62377
BCD 27330-1	Sterling Truck	MM46-62001	C65-6011-002	Peterbilt	TR00-41600	CB2203-78	Peterbilt	MM75-62377
BCD 27330-2	Freightliner	MM46-62001	C65-6012-000010440	Peterbilt	TR75-41327	CBA/24-650-17	Freightliner	PL1003
BCD 27651 1	Freightliner	MM46-62002	C65-6013	Peterbilt	TR75-41059	CBA28-1050	Freightliner	PL1105
BCD 27651 1	Freightliner	MM46-62651	C65-6016-000010440	Peterbilt	TR75-41327	CBA28-1050	Freightliner	PL1105-HT
BCD 27651 1	Sterling Truck	MM46-62002	C6T55A552A	Ford	TW38000	CBA33-1600	Lord	PL1102
BCD 27651 1	Sterling Truck	MM46-62651	C6T25781A	Ford	SK43-10000	CBA33-1600	Lord	PL1102-HT
BCD 27651 2	Freightliner	MM46-62002	C6T25781A	Ford	SK43-10100	CHA03	Flagg	LP19-24002
BCD 27651 2	Freightliner	MM46-62651	C6T25781A	Ford	SP43-110DB	CHA22	Flagg	PL1047
BCD 27651 2	Sterling Truck	MM46-62002	C6T25899A	Ford	SF10000	CHA22	Flagg	TH19-22128
BCD 27651 2	Sterling Truck	MM46-62651	C7TZ5348B	Ford	SP43-11100	CHA22UB	Flagg	PL1047
BCD 27651 3	Freightliner	MM46-62002	C862	Flagg	EB38000	CHA23	Flagg	TH19-22129
BCD 27651 3	Freightliner	MM46-62651	C862UB	Flagg	EB38000	CHA53	Flagg	PL1049
BCD 27651 3	Sterling Truck	MM46-62002	C863	Flagg	CB38012	CHA54	Flagg	PL1046
BCD 27651 3	Sterling Truck	MM46-62651	C864	Flagg	CB34012	CHA54	Flagg	TH19-22010
BCD 28721-1	Freightliner	RM46-63471	C865	Flagg	EB34000	CHA54UB	Flagg	PL1046
BCD 28805 1	Freightliner	MM46-62000	C865UB	Flagg	EB34000	COLLB1	Columbia	PL1100
BCD 28805 1	Sterling Truck	MM46-62000	C866	Flagg	CB34010	COM266	Kenworth	PL1028
BCD 288051	Freightliner	MM46-62001	C866U	Flagg	CB34010	COM266	Peterbilt	PL1028
BCD 288051	Sterling Truck	MM46-62001	C866UB	Flagg	CB34011	COM368-6	Kenworth	PL1028
BCD 28847 1	Sterling Truck	RM46-63471	C867	Flagg	CB38010	CS70815	Haldex	TS59-22400
BCD 28847-1	Freightliner	RM46-63471	C867	Flagg	CB38011	CT2	Flagg	CT10000
BCD 28945-1	Freightliner	MM46-62002	C867UB	Flagg	CB38010	D002	Dyco	PL1126
BCD 28945-1	Freightliner	MM46-62451	C868	Flagg	CB27500	D002	Dyco	PL1126A-HT
BCD 28945-1	Sterling Truck	MM46-62002	C870	Flagg	IN35190	D002	Dyco	PL1126-HT
BCD 28945-1	Sterling Truck	MM46-62451	C871	Flagg	EB38000	D005	Dyco	PL1009
BCD27330 1	Freightliner	MM46-62301	C872	Flagg	EB50000	D006	Dyco	PL1015
BCD27330 1	Sterling Truck	MM46-62301	C873	Flagg	CB50000	D006	Dyco	PL1015-HT
BCD27330 2	Freightliner	MM46-62301	C873	Flagg	CB50011	D007	Dyco	PL1013
BCD28805 1	Freightliner	MM46-62051	C874	Flagg	HV38000	D019	Dyco	PL1127
BCD28805 1	Sterling Truck	MM46-62051	C874UB	Flagg	HV38000	D021	Dyco	PL1014
BP198	Automann	EB50-21013	C875	Flagg	EB45000	D022	Dyco	PL1012
BP198HE	Automann	EB50-21013	C877	Flagg	CB38012	D023	Dyco	PL1128
BP198UB	Automann	EB50-21013	C878	Flagg	TS34000	D024	Dyco	PL1010
BP87	Flagg	EB50-21013	C878	Flagg	TS34095	D026	Dyco	PL1011
BP88	Flagg	EB50-21013	C878UB	Flagg	TS34000	D030	Dyco	PL1016

CROSS REFERENCE



ATRO
Engineered Systems

An American Company

Competitor P/N	Competitor	ATRO P/N	Competitor P/N	Competitor	ATRO P/N	Competitor P/N	Competitor	ATRO P/N
D035	Dyco	PL1008	D-329	Dyco	PL1025-HT	E10057	Arvin Meritor	TH83-37238
D036	Dyco	PL1009	D35	Dyco	PL1008	E-10057	Euclid	TH83-37238
D046	Dyco	UB20500	D-35	Dyco	PL1008	E-1020	Euclid	PL1085
D048	Dyco	PL1003	D357	Dyco	PL1125	E-1023	Euclid	TH47-37900
D051	Dyco	PL1136	D359	Dyco	PL1125	E-1024	Euclid	EQ47-35900
D052	Dyco	PL1183	D36	Dyco	PL1009	E-10302	Euclid	PL1147
D062	Dyco	MA10000	D361	Dyco	FA96452	E-10302	Euclid	PL1150
D063	Dyco	MA20000	D393	Dyco	PL1182	E10303	Arvin Meritor	TS59-22400
D065	Dyco	PL1131	D-4	Dyco	PL1070	E-10303	Euclid	TS38095
D069	Dyco	PL1148	D-4	Dyco	PL1070-HT	E-10303	Euclid	TS59-22400
D090	Dyco	PL1006	D401	Dyco	CB38010	E-10308	Euclid	TT50-22809
D097	Dyco	HU10000	D401	Dyco	CB38011	E-10309	Euclid	TT50-22697
D098	Dyco	PL1007	D402	Dyco	EB38000	E-10310	Euclid	TR71000
DOHZ5780B	Ford	SK00-10500	D403	Dyco	CB34011	E-10322	Euclid	TS50-22210
D-1	Dyco	PL1026	D404	Dyco	EB34000	E-1061	Euclid	UB30000
D-10	Dyco	PL1074	D405	Dyco	PL1146	E-10729A	Euclid	PB50-36000
D107	Dyco	HV38000	D406	Dyco	TS49000	E-10729A	Euclid	PB50-36100
D13-1001-1	Barry Controls	KT59-62001	D-407	Dyco	EB50-21013	E-10764	Euclid	TR55-41117
D134	Dyco	HC10000	D421	Dyco	TS34000	E-10765	Euclid	TR55-41118
D135	Dyco	HC20000	D422	Dyco	TT38000	E-11496	Euclid	LP50-24000
D140-4	Dyco	PL1132	D422S	Dyco	TS38000	E-1159	Euclid	EQ83-11000
D142	Dyco	MM62-62334	D423	Dyco	TS38000	E-1159	Euclid	SK83-31000
D-16	Dyco	HM75-64593	D423	Dyco	TS38095	E-1160	Euclid	PL1116
D-17	Dyco	PL1111	D424	Dyco	TS38750	E-11763	Euclid	SU99-39115
D171	Dyco	PL1122	D424S	Dyco	TS38750	E-11770	Euclid	TH99-37102
D177	Dyco	PL1123	D425	Dyco	CB27500	E-1312	Euclid	TH83-37997
D178	Dyco	PL1124	D426	Dyco	EB27500	E-1329A	Euclid	PL1125
D19	Dyco	PL1127	D-430	Dyco	PL1048	E-1330	Euclid	PL1041
D2	Dyco	PL1126	D431	Dyco	PL1168	E-1331	Euclid	PL1095
D2	Dyco	PL1126A-HT	D-432	Dyco	PL1013	E-1332	Euclid	NW30000
D2	Dyco	PL1126-HT	D441	Dyco	PB57-21139	E-1333	Euclid	PL1094
D201	Dyco	PL1147	D-443	Dyco	CM75-61257	E-1334	Euclid	PL1093
D203	Dyco	PL1002	D448	Dyco	PB57-21149	E-1338	Euclid	CB34012
D21	Dyco	PL1014	D45	Dyco	RM55-637C1	E-1339	Euclid	CB38012
D215	Dyco	PL1004	D48	Dyco	PL1003	E-1340	Euclid	EB34000
D217	Dyco	PL1005	D5	Dyco	PL1009	E-1341A	Euclid	EB38000
D22	Dyco	PL1012	D501	Dyco	PL1188	E13989	Euclid	TR55-418C1
D221	Dyco	PL1001	D502	Dyco	PL1187	E-14044	Euclid	LP50-24179
D23	Dyco	PL1128	D51	Dyco	PL1136	E-1594	Euclid	CB34010
D232	Dyco	NW30000	D-534	Dyco	HM75-65510	E-1594	Euclid	CB34011
D235	Dyco	PL1154	D541	Dyco	PL1170	E-1594-2	Euclid	EP34000
D237	Dyco	PL1155	D59	Dyco	SK83-31000	E-1595	Euclid	CB38010
D24	Dyco	PL1010	D6	Dyco	PL1015	E-1595-2	Euclid	EP38000
D247	Dyco	RW51000	D6	Dyco	PL1015-HT	E-1598A	Euclid	HC20000
D248	Dyco	SW03-83201	D-6	Dyco	PL1015	E-1599A	Euclid	HC20000
D-250	Dyco	PL1079	D-6	Dyco	PL1015-HT	E-1842	Euclid	CT10000
D26	Dyco	PL1011	D60	Dyco	PL1017	E-1876	Euclid	SK46-10000
D26M	Dyco	HM62-64M31	D62	Dyco	MA10000	E-1876	Euclid	SP46-11373
D283	Dyco	MA32000	D63	Dyco	MA20000	E-1940	Euclid	HV38000
D284	Dyco	MA37200	D65	Dyco	PL1131	E-1948	Euclid	SF10000
D285	Dyco	MA36500	D69	Dyco	PL1148	E-1960	Euclid	HC20000
D286	Dyco	MA36000	D7	Dyco	PL1013	E-1980	Euclid	PL1118
D288	Dyco	MA37000	D-73	Dyco	PL1118	E-1981	Euclid	TH83-22302
D293	Dyco	TM38000	D79	Dyco	TH83-37238	E-1982	Euclid	PL1115
D293S	Dyco	TM38000	D-8	Dyco	PL1071	E-1983	Euclid	TH83-22089
D30	Dyco	PL1016	D-82	Dyco	EM75-69656	E-2003	Euclid	EQ53-35234
D-31	Dyco	PL1064	D-83	Dyco	MM75-62372	E-2009	Euclid	PL1096
D312	Dyco	IN35180	D-83	Dyco	MM75-62372-HT	E-2020	Euclid	TW34000
D316	Dyco	IN35190	D-84	Dyco	RM75-63861	E-2021	Euclid	TW38000
D-32	Dyco	PL1066	D-9	Dyco	PL1018	E-2225	Euclid	TS34000
D322	Dyco	PL1139	D-9	Dyco	PL1018-HT	E-2225	Euclid	TS34095
D324	Dyco	MM96-62870	D90	Dyco	PL1006	E-2226	Euclid	TS38000
D325	Dyco	PL1077	D97	Dyco	HU10000	E-2226	Euclid	TS38095
D326	Dyco	PL1070	D98	Dyco	PL1007	E-2227	Euclid	TT34000
D326	Dyco	PL1070-HT	DD75-383	Fabco	FA96452	E-2228	Euclid	TT38000
D328	Dyco	PL1012	DOHZ6068B	Ford	PL1048	E-2232	Euclid	HC10000
D-329	Dyco	PL1025	EOHZ5781A	Ford	UB75000	E-2233	Euclid	BM50-66208

CROSS REFERENCE



Competitor P/N	Competitor	ATRO P/N	Competitor P/N	Competitor	ATRO P/N	Competitor P/N	Competitor	ATRO P/N
E-2238	Euclid	IN35190	E-4771	Euclid	TR75-41059	E-7455	Euclid	HU10065
E-2271	Euclid	EB38000	E-4773	Euclid	PB75-29674	E-7456	Euclid	PL1007
E-2372	Euclid	AK34100	E-4775	Euclid	PL1075	E-7457	Euclid	PL1061
E-2553	Euclid	CB50000	E-4776	Euclid	PL1076	E-7458	Euclid	PL1034
E-2553	Euclid	CB50011	E-4813	Euclid	EQ83-35000	E-7459	Euclid	PL1044
E-2554	Euclid	EB50000	E-4824	Euclid	TR83-45520	E-7460	Euclid	PL1064
E-2555	Euclid	AK50100	E-4825	Euclid	TR83-41520	E-7461	Euclid	PL1066
E-2638	Euclid	TR72000	E-4827	Euclid	EQ83-35902	E-7462	Euclid	PL1009
E-2639	Euclid	TR71000	E-4827	Euclid	EQ83-35904	E-7464	Euclid	PL1068
E-2640	Euclid	TR80000	E-4834A	Euclid	TH83-37022	E-7465	Euclid	PL1067
E-2641	Euclid	TR81000	E484-59	Flagg	SK59-10000	E-7466	Euclid	PL1010
E-2642	Euclid	TR75000	E484-59	Flagg	SK59-12100	E-7467	Euclid	HM62-64M31
E-2643	Euclid	TR76000	E485-75	Flagg	SK75-10000	E-7467	Euclid	PL1011
E-2781A	Euclid	EQ53-35250	E489-59	Flagg	SK59-12000	E-7468	Euclid	PL1012
E-2812	Euclid	TR77000	E4HZ5872A	Ford	CB27500	E-7469	Euclid	PL1013
E-2814	Euclid	TS49000	E4HZ5873A	Ford	EB27500	E-7470	Euclid	PL1014
E-2815	Euclid	TM38000	E-5083	Euclid	TR75-41327	E-7471	Euclid	PL1063
E-2850	Euclid	PL1149	E-5216	Euclid	HU10000	E-7471	Euclid	PL1063-HT
E-2889	Euclid	EQ53-35701	E-5216	Euclid	HU10065	E-7472	Euclid	PL1015
E-2899	Euclid	TR53-41500	E-5217	Euclid	HU10000	E-7472	Euclid	PL1015-HT
E-2916	Euclid	TT34038	E-5217	Euclid	HU10065	E-7473	Euclid	PL1016
E-2917	Euclid	MA36500	E-5227	Euclid	PL1007	E-7474	Euclid	PL1028
E-2919	Euclid	MA37000	E-5269	Euclid	CB27500	E-7475	Euclid	PL1039
E-2920	Euclid	MA36000	E-5270	Euclid	EB27500	E-7477	Euclid	PL1017
E-2921A	Euclid	PL1090	E-5275	Euclid	PL1146	E-7478	Euclid	PL1090
E-2924A	Euclid	MA20000	E-5276	Euclid	TH50-22692	E-7479	Euclid	MA10000
E-2935	Euclid	PL1030	E-5282	Euclid	TR50-41001	E-7480	Euclid	MA36000
E-2943	Euclid	PL1098	E-5283	Euclid	TR50-41002	E-7481	Euclid	MA36500
E-2947A	Euclid	PL1097	E530-46	Flagg	SK46-10000	E-7483	Euclid	PL1113
E315-62	Flagg	SK62-10600	E-6121	Euclid	PB50-36914	E-7484	Euclid	PL1110
E316-62	Flagg	MS62-29246	E627-75	Flagg	SK75-10200	E-7485	Euclid	PL1154
E-3275A	Euclid	MA10000	E628-75	Flagg	SK75-10100	E-7486	Euclid	NW30000
E-3277	Euclid	TR53-45305	E-6526	Euclid	SP48-11118	E-7488	Euclid	PL1056
E-3296	Euclid	PL1053	E694-55	Flagg	SK55-10000	E-7492	Euclid	PL1038
E-3411	Euclid	IN35180	E694-55	Flagg	SK55-10600	E-7496	Euclid	PL1122
E-3540A	Euclid	PL1054	E-6979	Euclid	CB38012	E-7497	Euclid	PL1092
E-3546	Euclid	TR55-41117	E-6980	Euclid	CB38011	E-7498	Euclid	PL1121
E-3579	Euclid	PL1004	E-7426	Euclid	PL1046	E-7499	Euclid	PL1103
E3582	Arvin Meritor	PL1005	E-7427	Euclid	PL1047	E-7500	Euclid	PL1123
E-3582	Euclid	PL1005	E-7427	Euclid	TH19-22128	E-7501	Euclid	PL1078
E-3679	Euclid	MA32000	E-7428	Euclid	PL1100	E-7502	Euclid	PL1071
E-3680	Euclid	MA37200	E-7429	Euclid	PL1001	E-7503	Euclid	PL1074
E-3689	Euclid	MS62-29246	E-7430	Euclid	PL1052	E-7504	Euclid	PL1072
E-3731	Euclid	TR50-41111	E-7431	Euclid	PL1003	E-7505	Euclid	PL1069
E-3732	Euclid	TR50-41112	E-7432	Euclid	PL1085	E-7506	Euclid	PL1070
E-3784	Euclid	NA47000	E-7433	Euclid	PL1084	E-7506	Euclid	PL1070-HT
E-3868	Euclid	TS38750	E-7434	Euclid	PL1101	E-7507	Euclid	PL1018
E-3900	Euclid	AT82000	E-7435	Euclid	PL1058	E-7507	Euclid	PL1018-HT
E-3919	Euclid	MA36000-OFF	E-7436	Euclid	PL1042	E-7508	Euclid	PL1126
E-3976	Euclid	SK83-31000	E-7437	Euclid	PL1057	E-7508	Euclid	PL1126A-HT
E-3977	Euclid	PL1148	E-7439	Euclid	PL1087	E-7508	Euclid	PL1126-HT
E-4253	Euclid	PL1155	E-7440	Euclid	PL1086	E-7509	Euclid	PL1075
E-4255	Euclid	PL1154	E-7441	Euclid	MA20000	E-7510	Euclid	PL1073
E433-55	Flagg	SK55-10200	E-7442	Euclid	PL1093	E-7515	Euclid	PL1019
E4382A	Arvin Meritor	PB57-21139	E-7443	Euclid	PL1030	E-7516	Euclid	PL1020
E-4382A	Euclid	PB57-21139	E-7445	Euclid	PL1002	E-7517	Euclid	PL1021
E-4398A	Euclid	PB57-36200	E-7446	Euclid	PL1008	E-7518	Euclid	PL1079
E4410A	Arvin Meritor	PB57-21149	E-7446A	Euclid	PL1008	E-7519	Euclid	PL1081
E-4410A	Euclid	PB57-21149	E-7446A	Euclid	PL1184	E-7520	Euclid	PL1118
E-4411A	Euclid	PB57-36300	E-7447	Euclid	PL1050	E-7521	Euclid	PL1117
E-4669	Euclid	PL1008	E-7448	Euclid	PL1077	E-7522	Euclid	PL1115
E-4669	Euclid	PL1184	E-7449	Euclid	PL1124	E-7523	Euclid	PL1116
E-4677A	Euclid	PL1047	E-7450	Euclid	PL1006	E-7524	Euclid	PL1022
E-4678A	Euclid	TH19-22128	E-7451	Euclid	PL1037	E-7525	Euclid	PL1023
E-4685	Euclid	LP19-24002	E-7452	Euclid	EQ53-35234	E-7526	Euclid	PL1082
E-4745	Euclid	PL1073	E-7453	Euclid	PL1119	E-7526	Euclid	PL1083
E-4753	Euclid	TR75-41781	E-7455	Euclid	HU10000	E-7526	Euclid	PL1129

CROSS REFERENCE



ATRO
Engineered Systems

An American Company

Competitor P/N	Competitor	ATRO P/N	Competitor P/N	Competitor	ATRO P/N	Competitor P/N	Competitor	ATRO P/N
E-7527	Euclid	PL1024	E-8918	Euclid	PL1048	EQ014	Automann	EQ53-35701
E-7528	Euclid	PL1025	E-8941	Euclid	TR46-41053	EQ019	Automann	EQ53-35158
E-7528	Euclid	PL1025-HT	E-927	Euclid	PL1084	EQ019	Automann	EQ53-35158-NH
E-7529	Euclid	PL1026	E-9321	Euclid	RW51000	EQ022	Automann	EQ83-35000
E-7529	Euclid	PL1139	E-9322	Euclid	RW52000	EQ028	Automann	EQ53-35001
E-7532	Euclid	EQ53-35158	E-9323	Euclid	RW53000	F0231506AB	Orion	TH03-83203
E-7532	Euclid	EQ53-35158-NH	E-9325	Euclid	EB50-21013	F2UA-5781-CD	Ford	SP43-11198
E-7620	Euclid	BM50-66208	E-9326	Euclid	EB50-21013	F2UZ-5781-CD	Ford	SP43-11198
E-7638	Euclid	TS34000	E-934	Euclid	PL1119	F4TD5348AA	Ford	SP43-118AA
E-7638	Euclid	TS34095	E-9345	Euclid	PL1050	F4TD5348BA	Ford	SP43-118BA
E-7639	Euclid	TS38000	E9350	Arvin Meritor	TH83-37640	F4TD5781AA	Ford	SP43-111AA
E-7639	Euclid	TS38095	E-9359	Euclid	CB38012	F4TD5781BA	Ford	SP43-111BA
E-7640	Euclid	PL1065	E-9361	Euclid	EQ47-35900	F6HZ5348CA	Ford	SK43-10000
E-7641	Euclid	PL1091	E-9362	Euclid	TH47-37900	F6HZ5348CA	Ford	SK43-10100
E-7644	Euclid	PL1114	E9391	Arvin Meritor	WP50-29557	F6HZ5348CA	Ford	SP43-110DB
E-7645	Euclid	PL1080	E-9391	Euclid	WP50-29557	F6HZ5B311BB	Ford	SK43-10000
E-7766	Euclid	PL1046	E-9394	Euclid	TR50-41102	F7HZ5780DB	Ford	SK43-10000
E-7766	Euclid	TH19-22010	E9395	Euclid	TS50-22256	F7HZ5780DB	Ford	SK43-10100
E-7767	Euclid	PL1049	E-9401	Euclid	CB27500	F7HZ5780DB	Ford	SP43-110DB
E-7840	Euclid	PB75-29101	E-9409	Euclid	TR50-41102	FCF-008248004	Fruehauf	TR47-41026
E-7841	Euclid	PL1189	E-9410	Euclid	LP50-24000	FCF-008248006	Fruehauf	TR47-41028
E-7853	Euclid	TR75-41108	E-9415	Euclid	HS12000	FGP-5163-BLU	PAI	HM62-64M31
E-7854	Euclid	SU75-29624	E-9416	Euclid	HS11000	A02-13110-002 (rod)	Freightliner	MS46-29002
E-7855	Euclid	SU75-29623	E-9419	Euclid	EB45000	FL1100	Flagg	SK46-10000
E-7918	Euclid	EQ53-35250	E-9420	Euclid	AK38200	FL1200	Flagg	SK46-10000
E-812	Euclid	PL1117	E-9421	Euclid	AK45100	FL1205	Flagg	SK46-10800
E-813	Euclid	PL1177	E-9437	Euclid	RS20220	FL31	Flagg	SP46-11002
E817-46	Flagg	SK46-10800	E-9438	Euclid	RS20222	FL37	Flagg	TR55-41117
E827-43	Flagg	SK43-10000	E-9439	Euclid	RS20230	FL39	Flagg	TR46-41716
E-8650	Euclid	PL1088	E-9440	Euclid	RS20210	FL42	Flagg	TR46-41316
E-8651	Euclid	TT38000	E-9445	Euclid	RS20400	FL48	Flagg	TR46-41053
E-8653	Euclid	EQ83-11000	E-9471	Euclid	EQ53-35001	FL5	Flagg	PL1054
E-8653	Euclid	SK83-31000	E-9472	Euclid	EQ53-35118	FL55	Flagg	TS34000
E-8654	Euclid	PL1148	E-9473	Euclid	EQ53-35118	FL55	Flagg	TS34095
E-8655	Euclid	RW51000	E-9474	Euclid	EQ53-35234	FL6	Flagg	PL1053
E-8656	Euclid	PL1027	E-9486	Euclid	TH53-37149	FLE02201085	Volvo	BP99-65000
E-8657	Euclid	PL1099	E-9508	Euclid	RW54000	FMT-4992	PAI	MM62-62002
E-8663	Euclid	PL1004	E-9510	Euclid	CB38010	FMT-4992	PAI	MM62-62322
E-8664	Euclid	PL1005	E-9511	Euclid	EB34000	FMT-4993	PAI	MM62-62002
E-8665	Euclid	PL1007	E-9512	Euclid	EB38000	FMT-4993	PAI	MM62-62329
E-8666	Euclid	EQ53-35118	E-9513	Euclid	HC20000	FNTBSH109L	Volvo	FW99-32109
E-8667	Euclid	MA37000	E-9514	Euclid	HC10000	FNTBSH172U	Volvo	FW99-32172
E-8670	Euclid	PL1041	E-9515	Euclid	HV38000	FON BSH 109 L	Freightliner	FW99-32109
E-8671	Euclid	PL1095	E-9517	Euclid	TS49000	FON BSH 109 L	Sterling Truck	FW99-32109
E-8672	Euclid	PL1094	E-9518	Euclid	TM38000	FON BSH 172U L	Sterling Truck	FW99-32172
E-8673	Euclid	PL1096	E-9520	Euclid	CB34012	FPK-5348	PAI	WP50-29557
E-8678	Euclid	PL1098	E-9545	Euclid	TH83-37997	FR220	Flagg	PL1005
E-8680	Euclid	PL1097	E-9551	Euclid	TH83-37022	FR263	Flagg	PL1085
E-8681	Euclid	PL1155	E-9552	Euclid	TH83-22302	FR264	Flagg	EQ47-35900
E-8687	Euclid	UB30000	E-9555	Euclid	SK83-31000	FR266	Flagg	TH47-37900
E-8694	Euclid	PL1177	E-9566	Euclid	EB27500	FRK0510030	Meritor	SU99-39114
E-8701	Euclid	PL1047	E-9567	Euclid	EQ53-35158	FRT-4622-198	PAI	TR62-41198
E-8702	Euclid	TH19-22129	E-9567	Euclid	EQ53-35158-NH	FS1020	Flagg	SK43-10000
E-8795	Euclid	SK46-10000	E-9575	Euclid	PT50-59307	FSP-4752	PAI	MS62-29246
E-8796	Euclid	SK46-10000	E-9869	Euclid	TR46-41053	FTG 022 01085	Freightliner	BP99-65000
E-8796	Euclid	SP46-11002	E9TA5348B	Ford	SP43-118BA	FTG 022 01085	Sterling Truck	BP99-65000
E-8796	Euclid	SP46-11373	E9TA5348BA	Ford	SP43-118BA	FTR-42628-100	PAI	TR62-41180
E-8797	Euclid	SP46-11002	E9TD5348AB	Ford	SP43-118AA	FTR-4537-200	PAI	TR62-413M3
E-8799	Euclid	SK46-10000	E9TD5781A	Ford	SP43-111AA	FTR-4537-210	PAI	TR62-413M2
E-8800	Euclid	SK46-10000	E9TD5781AB	Ford	SP43-111AA	FTR-4537-215	PAI	TR62-41215
E-8804	Euclid	UB20500	E9TD5781B	Ford	SP43-111BA	FTR-4537-238	PAI	TR62-41238
E-8804	Euclid	UB20500-OS	E9TD5781BC	Ford	SP43-111BA	FTR-4537-245	PAI	TR62-41P24
E-8808	Euclid	TR46-41316	E9TZ3781B	Ford	SP43-111BA	FTR-4537-260	PAI	TR62-41260
E-8821	Euclid	TR96-41068	E9TZ5348A	Ford	SP43-118AA	FTR-4537A-238	PAI	TR62-41238
E-8853	Euclid	TR96-41945	E9TZ5348B	Ford	SP43-118BA	FTR-4573-208	PAI	TR62-412M3
E-8853A	Euclid	TR96-41945	E9TZ5781A	Ford	SP43-111AA	FTR-4573A-208	PAI	TR62-412M3
E-8917	Euclid	PL1049	EQ013	Automann	EQ53-35250	FTR-4587-205	PAI	TR62-41205

CROSS REFERENCE



Competitor P/N	Competitor	ATRO P/N	Competitor P/N	Competitor	ATRO P/N	Competitor P/N	Competitor	ATRO P/N
FTR-4587A-205	PAI	TR62-41205	HD56557005	International	WP50-29005	HD62350610	International	TR50-41610
FTR-4622-183	PAI	TR62-41183	HD56929000	International	WP50-29929	HD62350615	International	TR50-41615
FTR-4622-245	PAI	TR62-41245	HD60791000	International	MS50-29791	HD62350620	International	TR50-41620
FTR-4622A-183	PAI	TR62-41183	HD62000375	International	TR50-42375	HD62350625	International	TR50-41625
FTR-4622A-245	PAI	TR62-41245	HD62000390	International	TR50-42390	HD62350630	International	TR50-41630
FTR-4624-198	PAI	TR62-413P5	HD62000510	International	TR50-42510	HD62350635	International	TR50-41635
FTR-4624-203	PAI	TR62-4123A	HD62000520	International	TR50-42520	HD62350640	International	TR50-41640
FTR-4624-228	PAI	TR62-413P3	HD62000525	International	TR50-42525	HD62350645	International	TR50-41645
FTR-4624-245	PAI	TR62-413P2	HD62000535	International	TR50-42535	HD62350655	International	TR50-41655
FTR-4624A-198	PAI	TR62-413P5	HD62000545	International	TR50-42545	HD62599560	International	TR50-65560
FTR-4624A-203	PAI	TR62-4123A	HD62000550	International	TR50-42550	HD62599585	International	TR50-65585
FTR-4624A-228	PAI	TR62-413P3	HD62000560	International	TR50-42560	HD62650495	International	TR50-75495
FTR-4624A-245	PAI	TR62-413P2	HD62000565	International	TR50-42565	HD62650500	International	TR50-75500
FTR4628-180	PAI	TR62-41470	HD62000570	International	TR50-42570	HD62650505	International	TR50-75505
FTR-4628-180	PAI	TR62-41180	HD62000590	International	TR50-42590	HD62650520	International	TR50-75520
FTR-4628-203	PAI	TR62-41203	HD62000595	International	TR50-42595	HD62650525	International	TR50-75525
FTR-4628-255	PAI	TR62-41255	HD62000600	International	TR50-42600	HD62650535	International	TR50-75535
FTR-4628A-180	PAI	TR62-41180	HD62000605	International	TR50-42605	HD62650610	International	TR50-75610
FTR-4628A-203	PAI	TR62-41203	HD62000620	International	TR50-42620	HD62650615	International	TR50-75615
G1017326	GMC/RTS/Nova	AT33501	HD62000630	International	TR50-42630	HD62650630	International	TR50-75630
G1094264	GMC/RTS/Nova	TH03-83000	HD62000635	International	TR50-42635	HD62650640	International	TR50-75640
G-34	Silver Eagle	PL1082	HD62001420	International	TR50-42425	HD62650645	International	TR50-75645
G-35	Silver Eagle	PL1083	HD62001465	International	TR50-42465	HD62700540	International	TR50-62540
GDH7620-00	Great Dane	PL1084	HD62001485	International	TR50-42485	HD62700570	International	TR50-62570
H-0620804	RLS Services	MS99-69804	HD62001495	International	TR50-42495	HD62700610	International	TR50-62610
H100	Flagg	EQ53-35250	HD62001500	International	TR50-42500	HD62700620	International	TR50-62620
H101	Flagg	EQ53-35701	HD62001510	International	TR50-42510	HDR 32001 560	Freightliner	TR50-42560
H108	Flagg	TR53-45305	HD62001515	International	TR50-42515	HDR 52350 635	Freightliner	TR50-41635
H111	Flagg	EQ53-35234	HD62001520	International	TR50-42520	HDR 56557 002	Freightliner	WP50-29557
H112	Flagg	TH53-37149	HD62001525	International	TR50-42525	HDR 56557 002	Sterling Truck	WP50-29557
H126	Flagg	HU10000	HD62001535	International	TR50-42535	HDR 56557-004	Freightliner	WP50-29004
H126	Flagg	HU10065	HD62001540	International	TR99-41428	HDR 56557-004	Sterling Truck	WP50-29004
H126UB	Flagg	HU10000	HD62001545	International	TR50-42545	HDR 56557-005	Freightliner	WP50-29005
H127	Flagg	HU10000	HD62001550	International	TR50-42550	HDR 56557-005	Sterling Truck	WP50-29005
H127	Flagg	HU10065	HD62001560	International	TR50-42560	HDR 56929000	Freightliner	WP50-29929
H16290-01	Stoughton	EQ53-35001	HD62001565	International	TR50-42565	HDR 56929000	Sterling Truck	WP50-29929
H167	Flagg	TR53-41500	HD62001570	International	TR50-42570	HDR 60791 000	Freightliner	MS50-29791
H1671	Flagg	TR53-41500	HD62001580	International	TR50-42580	HDR 60791 000	Sterling Truck	MS50-29791
H17784-01	Stoughton	EQ53-35001	HD62001585	International	TR50-42585	HDR 62000 375	Freightliner	TR50-42375
H19137-01	Stoughton	EQ53-35701	HD62001590	International	TR50-42590	HDR 62000 390	Freightliner	TR50-42390
H220	Flagg	EQ53-35158	HD62001595	International	TR50-42595	HDR 62000 525	Freightliner	TR50-42525
H220	Flagg	EQ53-35158-NH	HD62001605	International	TR50-42605	HDR 62000 545	Freightliner	TR50-42545
H225	Flagg	EQ53-35001	HD62001620	International	TR50-42620	HDR 62000 545	Sterling Truck	TR50-42545
H236	Flagg	TH53-37637	HD62001630	International	TR50-42630	HDR 62000 550	Freightliner	TR50-42550
H56557002	International	WP50-29557	HD62001635	International	TR50-42635	HDR 62000 550	Sterling Truck	TR50-42550
H56557004	International	WP50-29004	HD62001640	International	TR50-42640	HDR 62000 565	Freightliner	TR50-42565
H56557005	International	WP50-29005	HD62001655	International	TR50-42655	HDR 62000 570	Freightliner	TR50-42570
H56929000	International	WP50-29929	HD62001665	International	TR50-42665	HDR 62000 570	Sterling Truck	TR50-42570
H60791000	International	MS50-29791	HD62001675	International	TR50-42675	HDR 62000 595	Freightliner	TR50-42595
HAK112	Automann	AK38200	HD62001680	International	TR50-42680	HDR 62000 595	Sterling Truck	TR50-42595
HAK124	Automann	AK50100	HD62001685	International	TR50-42685	HDR 62000 600	Freightliner	TR50-42600
HAK34	Flagg	AK34100	HD62005420	International	TR50-42420	HDR 62000 600	Sterling Truck	TR50-42600
HAK44	Flagg	AK38200	HD62008620	International	TR50-42620	HDR 62000 620	Freightliner	TR50-42620
HAK45	Flagg	AK45100	HD62009400	International	TR50-42400	HDR 62000 620	Sterling Truck	TR50-42620
HAK50	Flagg	AK50100	HD62010455	International	TR50-42455	HDR 62000 630	Freightliner	TR50-42630
HAK92	Automann	AK34100	HD62011360	International	TR50-42360	HDR 62000 670	Freightliner	TR50-42670
HB1003	Flagg	PL1001	HD62012360	International	TR50-42360	HDR 62000 670	Sterling Truck	TR50-42670
HB1003UB	Flagg	PL1001	HD62013790	International	TR50-41790	HDR 62000 675	Sterling Truck	TR50-42675
HB1004	Dayton Parts	PL1180	HD62022580	International	TR50-42580	HDR 62001 420	Freightliner	TR50-42425
HB1004	Flagg	PL1180	HD62029385	International	TR50-42385	HDR 62001 465	Freightliner	TR50-42465
HB1004	Honda	PL1180	HD62350470	International	TR50-41470	HDR 62001 485	Freightliner	TR50-42485
HB1004	Isuzu	PL1180	HD62350520	International	TR50-41520	HDR 62001 485	Sterling Truck	TR50-42485
HB1004	Mitsubishi	PL1180	HD62350525	International	TR50-41525	HDR 62001 495	Freightliner	TR50-42495
HB1004	Toyota	PL1180	HD62350535	International	TR50-41535	HDR 62001 500	Freightliner	TR50-42500
HB593	Flagg	PL1026	HD62350545	International	TR50-41545	HDR 62001 500	Sterling Truck	TR50-42500
HD56557002	International	WP50-29557	HD62350550	International	TR50-41550	HDR 62001 510	Freightliner	TR50-42510
HD56557004	International	WP50-29004	HD62350605	International	TR50-41605	HDR 62001 510	Sterling Truck	TR50-42510

CROSS REFERENCE



ATRO
Engineered Systems

An American Company

Competitor P/N	Competitor	ATRO P/N	Competitor P/N	Competitor	ATRO P/N	Competitor P/N	Competitor	ATRO P/N
HDR 62001 515	Freightliner	TR50-42515	HDR 62350 545	Freightliner	TR50-41545	HDR62000560	Volvo	TR50-42560
HDR 62001 515	Sterling Truck	TR50-42515	HDR 62350 550	Freightliner	TR50-41550	HDR62000565	Volvo	TR50-42565
HDR 62001 520	Freightliner	TR50-42520	HDR 62350 605	Freightliner	TR50-41605	HDR62000570	Volvo	TR50-42570
HDR 62001 520	Sterling Truck	TR50-42520	HDR 62350 605	Sterling Truck	TR50-41605	HDR62000575	Volvo	TR50-42575
HDR 62001 525	Freightliner	TR50-42525	HDR 62350 610	Freightliner	TR50-41610	HDR62000590	Volvo	TR50-42590
HDR 62001 525	Sterling Truck	TR50-42525	HDR 62350 610	Sterling Truck	TR50-41610	HDR62000595	Volvo	TR50-42595
HDR 62001 535	Freightliner	TR50-42535	HDR 62350 615	Freightliner	TR50-41615	HDR62000600	Volvo	TR50-42600
HDR 62001 535	Sterling Truck	TR50-42535	HDR 62350 615	Sterling Truck	TR50-41615	HDR62000605	Volvo	TR50-42605
HDR 62001 540	Freightliner	TR99-41428	HDR 62350 620	Freightliner	TR50-41620	HDR62000620	Volvo	TR50-42620
HDR 62001 540	Sterling Truck	TR99-41428	HDR 62350 620	Sterling Truck	TR50-41620	HDR62000630	Volvo	TR50-42630
HDR 62001 545	Freightliner	TR50-42545	HDR 62350 625	Freightliner	TR50-41625	HDR62000635	Volvo	TR50-42635
HDR 62001 545	Sterling Truck	TR50-42545	HDR 62350 625	Sterling Truck	TR50-41625	HDR62000670	Volvo	TR50-42670
HDR 62001 550	Freightliner	TR50-42550	HDR 62350 630	Freightliner	TR50-41630	HDR62000675	Volvo	TR50-42675
HDR 62001 560	Sterling Truck	TR50-42560	HDR 62350 630	Sterling Truck	TR50-41630	HDR62001420	Volvo	TR50-42425
HDR 62001 565	Freightliner	TR50-42565	HDR 62350 635	Sterling Truck	TR50-41635	HDR62001465	Volvo	TR50-42465
HDR 62001 565	Sterling Truck	TR50-42565	HDR 62350 640	Freightliner	TR50-41640	HDR62001485	Volvo	TR50-42485
HDR 62001 570	Freightliner	TR50-42570	HDR 62350 640	Sterling Truck	TR50-41640	HDR62001495	Volvo	TR50-42495
HDR 62001 570	Sterling Truck	TR50-42570	HDR 62350 645	Freightliner	TR50-41645	HDR62001500	Volvo	TR50-42500
HDR 62001 580	Freightliner	TR50-42580	HDR 62350 645	Sterling Truck	TR50-41645	HDR62001505	Volvo	TR50-42510
HDR 62001 580	Sterling Truck	TR50-42580	HDR 62350 655	Freightliner	TR50-41655	HDR62001510	Volvo	TR50-42510
HDR 62001 585	Freightliner	TR50-42585	HDR 62350 655	Sterling Truck	TR50-41655	HDR62001515	Volvo	TR50-42515
HDR 62001 585	Sterling Truck	TR50-42585	HDR 62599 560	Freightliner	TR50-65560	HDR62001520	Volvo	TR50-42520
HDR 62001 590	Freightliner	TR50-42590	HDR 62599 585	Freightliner	TR50-65585	HDR62001525	Volvo	TR50-42525
HDR 62001 590	Sterling Truck	TR50-42590	HDR 62650 495	Freightliner	TR50-75495	HDR62001535	Volvo	TR50-42535
HDR 62001 595	Freightliner	TR50-42595	HDR 62650 500	Freightliner	TR50-75500	HDR62001540	Volvo	TR99-41428
HDR 62001 595	Sterling Truck	TR50-42595	HDR 62650 500	Sterling Truck	TR50-75500	HDR62001545	Volvo	TR50-42545
HDR 62001 605	Freightliner	TR50-42605	HDR 62650 505	Freightliner	TR50-75505	HDR62001545	Volvo	TR50-42550
HDR 62001 605	Sterling Truck	TR50-42605	HDR 62650 505	Sterling Truck	TR50-75505	HDR62001560	Volvo	TR50-42560
HDR 62001 620	Freightliner	TR50-42620	HDR 62650 525	Freightliner	TR50-75525	HDR62001570	Volvo	TR50-42570
HDR 62001 620	Sterling Truck	TR50-42620	HDR 62650 525	Sterling Truck	TR50-75525	HDR62001580	Volvo	TR50-42580
HDR 62001 630	Freightliner	TR50-42630	HDR 62650 535	Freightliner	TR50-75535	HDR62001585	Volvo	TR50-42585
HDR 62001 630	Freightliner	TR50-42635	HDR 62650 535	Sterling Truck	TR50-75535	HDR62001590	Volvo	TR50-42590
HDR 62001 635	Sterling Truck	TR50-42635	HDR 62650 610	Freightliner	TR50-75610	HDR62001595	Volvo	TR50-42595
HDR 62001 640	Freightliner	TR50-42640	HDR 62650 615	Freightliner	TR50-75615	HDR62001605	Volvo	TR50-42605
HDR 62001 640	Sterling Truck	TR50-42640	HDR 62650 630	Freightliner	TR50-75630	HDR62001620	Volvo	TR50-42620
HDR 62001 655	Freightliner	TR50-42655	HDR 62650 630	Sterling Truck	TR50-75630	HDR62001630	Volvo	TR50-42630
HDR 62001 655	Sterling Truck	TR50-42655	HDR 62650 635	Freightliner	TR50-75635	HDR62001635	Volvo	TR50-42635
HDR 62001 665	Freightliner	TR50-42665	HDR 62650 635	Sterling Truck	TR50-75635	HDR62001640	Volvo	TR50-42640
HDR 62001 665	Sterling Truck	TR50-42665	HDR 62650 640	Sterling Truck	TR50-75640	HDR62001655	Volvo	TR50-42655
HDR 62001 670	Freightliner	TR50-42670	HDR 62650 645	Freightliner	TR50-75645	HDR62001665	Volvo	TR50-42665
HDR 62001 670	Sterling Truck	TR50-42670	HDR 62700 540	Freightliner	TR50-62540	HDR62001670	Volvo	TR50-42670
HDR 62001 675	Freightliner	TR50-42675	HDR 62700 540	Sterling Truck	TR50-62540	HDR62001675	Volvo	TR50-42675
HDR 62001 675	Sterling Truck	TR50-42675	HDR 62700 570	Freightliner	TR50-62570	HDR62001680	Volvo	TR50-42680
HDR 62001 680	Sterling Truck	TR50-42680	HDR 62700 570	Sterling Truck	TR50-62570	HDR62001685	Volvo	TR50-42685
HDR 62001 685	Freightliner	TR50-42685	HDR 62700 610	Freightliner	TR50-62610	HDR62005420	Volvo	TR50-42420
HDR 62001 685	Sterling Truck	TR50-42685	HDR 62700 610	Sterling Truck	TR50-62610	HDR62008620	Volvo	TR50-42620
HDR 62005 420	Freightliner	TR50-42420	HDR 62700 620	Freightliner	TR50-62620	HDR62009400	Volvo	TR50-42400
HDR 62005 420	Sterling Truck	TR50-42420	HDR 62700 620	Sterling Truck	TR50-62620	HDR62010455	Volvo	TR50-42455
HDR 62008 620	Freightliner	TR50-42620	HDR 64400-003L	Freightliner	TS50-22649	HDR62011360	Volvo	TR50-42360
HDR 62009 375	Freightliner	TR50-42375	HDR 64400-003L	Sterling Truck	TS50-22649	HDR62011620	Volvo	TR50-42620
HDR 62009 400	Freightliner	TR50-42400	HDR R008839	Freightliner	PB00-26839	HDR62012360	Volvo	TR50-42360
HDR 62009 400	Sterling Truck	TR50-42400	HDR S 24736	Freightliner	PT50-59736	HDR62012465	Volvo	TR50-42465
HDR 62010 455	Freightliner	TR50-42455	HDR S 24736	Sterling Truck	PT50-59736	HDR62022580	Volvo	TR50-42580
HDR 62011 360	Freightliner	TR50-42360	HDR56557002	Volvo	WP50-29557	HDR62029385	Volvo	TR50-42385
HDR 62011 620	Freightliner	TR50-42620	HDR56557004	Volvo	WP50-29004	HDR62350450	Volvo	TR50-41450
HDR 62011 620	Sterling Truck	TR50-42620	HDR56557005	Volvo	WP50-29005	HDR62350470	Volvo	TR50-41470
HDR 62012 360	Freightliner	TR50-42360	HDR56929000	Volvo	WP50-29929	HDR62350520	Volvo	TR50-41520
HDR 62013 790	Freightliner	TR50-41790	HDR60791000	Volvo	MS50-29791	HDR62350525	Volvo	TR50-41525
HDR 62029 385	Freightliner	TR50-42385	HDR62000 590	Freightliner	TR50-42590	HDR62350535	Volvo	TR50-41535
HDR 62029 385	Sterling Truck	TR50-42385	HDR62000375	Volvo	TR50-42375	HDR62350545	Volvo	TR50-41545
HDR 62350 450	Freightliner	TR50-41450	HDR62000390	Volvo	TR50-42390	HDR62350550	Volvo	TR50-41550
HDR 62350 450	Sterling Truck	TR50-41450	HDR62000505	Volvo	TR50-42505	HDR62350605	Volvo	TR50-41605
HDR 62350 470	Freightliner	TR50-41470	HDR62000520	Volvo	TR50-42520	HDR62350610	Volvo	TR50-41610
HDR 62350 505	Freightliner	TR50-41505	HDR62000525	Volvo	TR50-42525	HDR62350615	Volvo	TR50-41615
HDR 62350 520	Freightliner	TR50-41520	HDR62000535	Volvo	TR50-42535	HDR62350620	Volvo	TR50-41620
HDR 62350 525	Freightliner	TR50-41525	HDR62000545	Volvo	TR50-42545	HDR62350625	Volvo	TR50-41625
HDR 62350 535	Freightliner	TR50-41535	HDR62000550	Volvo	TR50-42550	HDR62350630	Volvo	TR50-41630

CROSS REFERENCE



Competitor P/N	Competitor	ATRO P/N	Competitor P/N	Competitor	ATRO P/N	Competitor P/N	Competitor	ATRO P/N
HDR62350635	Volvo	TR50-41635	HU-19137-01	Trailmobile	EQ53-35701	HUD62350545	International	TR50-41545
HDR62350640	Volvo	TR50-41640	HUD56557002	International	WP50-29557	HUD62350550	International	TR50-41550
HDR62350645	Volvo	TR50-41645	HUD56557004	International	WP50-29004	HUD62350605	International	TR50-41605
HDR62350655	Volvo	TR50-41655	HUD56557005	International	WP50-29005	HUD62350610	International	TR50-41610
HDR62599560	Volvo	TR50-65560	HUD56929000	International	WP50-29929	HUD62350615	International	TR50-41615
HDR62599585	Volvo	TR50-65585	HUD60791000	International	MS50-29791	HUD62350620	International	TR50-41620
HDR62650495	Volvo	TR50-75495	HUD62000375	International	TR50-42375	HUD62350625	International	TR50-41625
HDR626505	Volvo	TR50-75520	HUD62000390	International	TR50-42390	HUD62350630	International	TR50-41630
HDR62650500	Volvo	TR50-75500	HUD62000510	International	TR50-42510	HUD62350635	International	TR50-41635
HDR62650505	Volvo	TR50-75505	HUD62000520	International	TR50-42520	HUD62350640	International	TR50-41640
HDR62650635	International	TR50-75635	HUD62000525	International	TR50-42525	HUD62350645	International	TR50-41645
HDR626525	Volvo	TR50-75525	HUD62000535	International	TR50-42535	HUD62350655	International	TR50-41655
HDR626535	Volvo	TR50-75535	HUD62000545	International	TR50-42545	HUD62599560	International	TR50-65560
HDR626610	Volvo	TR50-75610	HUD62000550	International	TR50-42550	HUD62599585	International	TR50-65585
HDR626615	Volvo	TR50-75615	HUD62000560	International	TR50-42560	HUD62650495	International	TR50-75495
HDR626630	Volvo	TR50-75630	HUD62000565	International	TR50-42565	HUD62650500	International	TR50-75500
HDR626635	Volvo	TR50-75635	HUD62000570	International	TR50-42570	HUD62650505	International	TR50-75505
HDR626640	Volvo	TR50-75640	HUD62000590	International	TR50-42590	HUD62650520	International	TR50-75520
HDR626645	Volvo	TR50-75645	HUD62000595	International	TR50-42595	HUD62650525	International	TR50-75525
HDR62700540	Volvo	TR50-62540	HUD62000600	International	TR50-42600	HUD62650535	International	TR50-75535
HDR62700570	Volvo	TR50-62570	HUD62000605	International	TR50-42605	HUD62650610	International	TR50-75610
HDR62700610	Volvo	TR50-62610	HUD62000620	International	TR50-42620	HUD62650615	International	TR50-75615
HDR62700620	Volvo	TR50-62620	HUD62000630	International	TR50-42630	HUD62650630	International	TR50-75630
HDR64400003L	Volvo	TS50-22649	HUD62000635	International	TR50-42635	HUD62650635	International	TR50-75635
HDRR005422	Freightliner	PB00-26422	HUD62001420	International	TR50-42425	HUD62650640	International	TR50-75640
HDRR005422	Sterling Truck	PB00-26422	HUD62001465	International	TR50-42465	HUD62650645	International	TR50-75645
HDRR005422	Volvo	PB00-26422	HUD62001485	International	TR50-42485	HUD62700540	International	TR50-62540
HDRR008839	Volvo	PB00-26839	HUD62001495	International	TR50-42495	HUD62700570	International	TR50-62570
HDRS24736	Volvo	PT50-59736	HUD62001500	International	TR50-42500	HUD62700610	International	TR50-62610
HXXB-0011	Stoughton	FW51-32011	HUD62001510	International	TR50-42510	HUD62700620	International	TR50-62620
HLD 48100202	Sterling Truck	PB57-36200	HUD62001515	International	TR50-42515	HUN 12004 3401	Freightliner	MM96-62401
HLD XB 0011	Freightliner	FW51-32011	HUD62001520	International	TR50-42520	HUN 12004 3401	Sterling Truck	MM96-62401
HLD XB 0011	Sterling Truck	FW51-32011	HUD62001525	International	TR50-42525	IH11	Flagg	TR55-41117
HLD90008149	Freightliner	PB57-21149	HUD62001535	International	TR50-42535	IH12	Flagg	TR55-41118
HLD90008149	Sterling Truck	PB57-21149	HUD62001540	International	TR99-41428	IH14	Flagg	WP55-290C1
HLD-XB10605	Freightliner	FW99-32605	HUD62001545	International	TR50-42545	IH22	Flagg	TR55-418C1
HLD-XB10605	Sterling Truck	FW99-32605	HUD62001550	International	TR50-42550	IH5	Flagg	NA47000
HOH48100202	Volvo	PB57-36200	HUD62001560	International	TR50-42560	IPC 924711	Sterling Truck	TR13-41022
HOHXB0011	Volvo	FW51-32011	HUD62001565	International	TR50-42565	IPC 925030	Sterling Truck	TR59-41375
HOHXB10605	Volvo	FW99-32605	HUD62001570	International	TR50-42570	IPC-927180	Freightliner	TR55-41117
HRD62013790	Volvo	TR50-41790	HUD62001580	International	TR50-42580	IPC928610	Freightliner	TR71000
HS102	Flagg	PB50-26648	HUD62001585	International	TR50-42585	IPC928630	Freightliner	TR72000
HS2	Flagg	TW38000	HUD62001590	International	TR50-42590	IPC928660	Freightliner	TR75000
HS20	Flagg	TR50-41001	HUD62001595	International	TR50-42595	IPC928661	Freightliner	TR75000
HS21	Flagg	TR50-41002	HUD62001605	International	TR50-42605	IPC928680	Freightliner	TR76000
HS24	Flagg	TW34000	HUD62001620	International	TR50-42620	IPC928681	Freightliner	TR76000
HS44	Flagg	PL1146	HUD62001630	International	TR50-42630	IPC928691	Freightliner	TR77000
HS51	Flagg	TR50-41111	HUD62001635	International	TR50-42635	IS610	Flagg	SK55-10000
HS55	Flagg	WP50-29557	HUD62001640	International	TR50-42640	IS620	Flagg	SK55-10600
HS56	Flagg	LP50-24000	HUD62001655	International	TR50-42655	J17700-5	Freightliner	PL1133
HS70	Flagg	SF10000	HUD62001665	International	TR50-42665	J185961	Lord	MM62-62002
HS73	Flagg	TT50-22697	HUD62001675	International	TR50-42675	J185961	Lord	MM62-62322
HS74	Flagg	TT50-22809	HUD62001680	International	TR50-42680	J185972	Lord	MM62-62002
HS82	Flagg	WP50-29004	HUD62001685	International	TR50-42685	J185972	Lord	MM62-62329
HS83	Flagg	WP50-29929	HUD62005420	International	TR50-42420	J21400008	Tramec	MS99-34008
HT207	Flagg	PB50-36914	HUD62008620	International	TR50-42620	J3049-70	Freightliner	MM00-62970
HT210	Flagg	PT50-59307	HUD62009400	International	TR50-42400	J3049-70	Lord	MM00-62970
HT245	Flagg	PB50-36000	HUD62010455	International	TR50-42455	J6210-46	Freightliner	PL1170
HT245	Flagg	PB50-36100	HUD62011360	International	TR50-42360	J7165-1	Freightliner	PL1015
HT249	Flagg	PB50-36321	HUD62012360	International	TR50-42360	J7165-1	Freightliner	PL1015-HT
HTS100	Flagg	PB50-26237	HUD62013790	International	TR50-41790	K036-277	Kenworth	PL1067
HTS110	Flagg	TW50-29495	HUD62022580	International	TR50-42580	K041-712-130P	Kenworth	HW59-29000
HTS111	Flagg	PB50-26821	HUD62029385	International	TR50-42385	K041-712-290P	Kenworth	HW59-29000
HTS24736	Stoughton	PT50-59736	HUD62350470	International	TR50-41470	K0649-04	Great Dane	EQ83-35904
HT-S-24736	Trailmobile	PT50-59736	HUD62350520	International	TR50-41520	K0649-04	Reyco	EQ83-35904
HU1629001	Trailmobile	EQ53-35001	HUD62350525	International	TR50-41525	K0649-04	Transpro	EQ83-35904
HU1778401	Trailmobile	EQ53-35001	HUD62350535	International	TR50-41535	K066-058	Kenworth	PL1008

CROSS REFERENCE



ATRO
Engineered Systems

An American Company

Competitor P/N	Competitor	ATRO P/N	Competitor P/N	Competitor	ATRO P/N	Competitor P/N	Competitor	ATRO P/N
K066-058	Kenworth	PL1184	K363-409	Kenworth	PL1044	M13-6001	Peterbilt	EM75-69000-HT
K066-162	Kenworth	PL1039	K366-474	Kenworth	PL1044	M13-6001	Peterbilt	EM75-69001-HT
K066-176	Kenworth	PL1009	KB321	Automann	PL1008	M1500	Automann	SK75-10200
K066-178	Kenworth	PL1068	KB321UB	Automann	PL1008	M1502	Automann	SK75-10100
K066-218	Kenworth	PL1010	KB450	Automann	PL1147	M1634	Automann	SK55-10000
K066-228	Kenworth	PL1015	KB450UB	Automann	PL1147	M1634	Automann	SK55-10600
K066-228	Kenworth	PL1015-HT	KB920	HD Plus	T559-22400	M16884	Automann	UB16100
K066-229	Kenworth	PL1013	KIT11102	Meritor	TH99-37102	M17328	Automann	PL1052
K066-232	Kenworth	PL1038	KIT11126	Meritor	SU99-39115	M17328UB	Automann	PL1052
K066-247	Kenworth	PL1012	KIT11126	Meritor	SU99-39116	M17330	Automann	PL1003
K066-266	Kenworth	PL1028	KIT11300	Meritor	SU99-39114	M17330UB	Automann	PL1003
K066-269	Kenworth	PL1064	KP101	Automann	PL1006	M17331	Automann	PL1051
K066-282	Kenworth	PL1012	KP101UB	Automann	PL1006	M17331UB	Automann	PL1051
K066-293	Kenworth	PL1008	KP109	Automann	PL1002	M17333	Automann	PL1068
K066-293	Kenworth	PL1184	KP109UB	Automann	PL1002	M17333UB	Automann	PL1068
K066-320	Kenworth	PL1012	KP118	Automann	PL1060	M17348	Automann	PL1086
K066-336	Kenworth	PL1016	KP118UB	Automann	PL1060	M17348UB	Automann	PL1086
K066-360	Kenworth	PL1062	KP119	Automann	PL1037	M17392UB	Automann	PL1009
K066-377	Kenworth	KT59-62001	KP119UB	Automann	PL1037	M17400	Automann	PL1010
K066-377	Kenworth	KT59-62001-HW	KW3	Flagg	PL1008	M17400UB	Automann	PL1010
K066-377	Kenworth	MM59-62001	KW3UB	Flagg	PL1008	M17402	Automann	PL1011
K066-404	Kenworth	KT59-62002	KW5UB	Flagg	RW51000	M17402UB	Automann	PL1011
K066-404	Kenworth	KT59-62002-HT	KW6-50	Kenworth	PL1038	M17404	Automann	PL1012
K066-404	Kenworth	KT59-62002-HW	KW6UB	Flagg	PL1008	M17404UB	Automann	PL1012
K066-404	Kenworth	KT59-62003-HT	KW6UB	Flagg	PL1184	M17406	Automann	PL1013
K066-405	Kenworth	MM59-62407	L1032	Dana	PL1118	M17406UB	Automann	PL1013
K066-405	Kenworth	MM59-62407-HW	L1032	Dana	UB30000	M17408	Automann	PL1014
K066-405	Peterbilt	MM59-62407	L1132	Dana	PL1115	M17408UB	Automann	PL1014
K066-405	Peterbilt	MM59-62407-HW	L1337	Dana	PL1095	M17410	Automann	PL1063
K066-406	Kenworth	KT59-62002	LC1	Flagg	HC20000	M17410	Automann	PL1063-HT
K066-406	Kenworth	KT59-62002-HT	LC1UB	Flagg	HC20000	M17410UB	Automann	PL1063
K066-406	Kenworth	KT59-62002-HW	LC3	Flagg	HC20000	M17410UB	Automann	PL1063-HT
K066-406	Kenworth	KT59-62003-HT	LC3UB	Flagg	HC20000	M17412	Automann	PL1015
K066-407	Kenworth	MM59-62407	LC4	Flagg	HC10000	M17412	Automann	PL1015-HT
K066-407	Kenworth	MM59-62407-HW	LC4UB	Flagg	HC10000	M17412UB	Automann	PL1015
K066-407	Peterbilt	MM59-62407	LNC107	Automann	SK55-10200	M17412UB	Automann	PL1015-HT
K066-407	Peterbilt	MM59-62407-HW	LNC107	Automann	SK55-10300	M17414	Automann	PL1016
K066-421	Kenworth	KT59-62001	LNC107	Flagg	SK55-10200	M17414UB	Automann	PL1016
K066-421	Kenworth	KT59-62001-HW	LNC107	Flagg	SK55-10300	M17417	Automann	PL1009
K066-421	Kenworth	MM59-62001	LNC20MM	Automann	SK22-10000	M17417UB	Automann	PL1009
K066-423	Kenworth	MM59-62407	LNC20MM	Automann	SK88-10100	M17434	Automann	PL1113
K066-423	Kenworth	MM59-62407-HW	LNC20MM	Automann	SK88-10200	M17434UB	Automann	PL1113
K066-423	Peterbilt	MM59-62407	LNC20MM	Flagg	SK22-10100	M17445	Automann	MM55-62004
K066-423	Peterbilt	MM59-62407-HW	LNC20MM	Flagg	SK88-10100	M17445	Automann	MM55-62005
K066-449	Kenworth	PL1008	LNC20MM	Flagg	SK88-10200	M17445	Automann	MM55-620C7
K066-449	Kenworth	PL1184	LNC24MM	Flagg	SK62-10700	M17445	Automann	MM55-629C7
K066-450	Kenworth	PL1147	LOR CB2202-12	Freightliner	MS99-62620	M17474UB	Automann	PL1074
K066-454	Kenworth	SW59-29454	LOR CB2202-12	Sterling Truck	MS99-62620	M17475UB	Automann	PL1111
K066-460	Kenworth	SW59-29465	LOR J19791 1	Freightliner	MS46-66791	M17478UB	Automann	PL1069
K066-461	Kenworth	SW59-29461	LOR J19791 1	Sterling Truck	MS46-66791	M17482UB	Automann	PL1018
K066-478	Kenworth	PL1150	LOR J20941 6	Freightliner	MM46-62416	M17482UB	Automann	PL1018-HT
K066-502-1	Kenworth	SW59-29454	LOR J20941 7	Freightliner	MM46-62416	M17483UB	Automann	PL1112
K066-502-2	Kenworth	SW59-29461	LOR SM1035 9	Freightliner	RM46-63359	M17484UB	Automann	PL1126
K174-555	Kenworth	PL1014	LOR SM10359	Sterling Truck	RM46-63359	M17484UB	Automann	PL1126A-HT
K179-378	Kenworth	SP59-11378	LOR SSB33 1001 7	Freightliner	MM46-62003	M17484UB	Automann	PL1126-HT
K179-528	Kenworth	PL1011	LOR SSB33 1001 8	Freightliner	MM46-62003	M17527	Automann	PL1011
K179D450	Kenworth	PL1011	M1	Automann	PL1017	M17527UB	Automann	PL1011
K195-375	Kenworth	TR59-41375	M1112	Automann	SK55-10200	M17804UB	Automann	PL1070
K195-376	Kenworth	TR59-41376	M1214	Automann	SK59-10000	M17804UB	Automann	PL1070-HT
K195-472	Kenworth	TR59-41474	M1214	Automann	SK59-12100	M1880	Automann	SK46-10800
K195-474	Kenworth	TR59-41474	M1216	Automann	SK75-10000	M1970	Automann	EB38000
K209-55	Kenworth	SK59-12000	M1224	Automann	SK59-12000	M1970HE	Automann	EB38000
K209-75	Kenworth	SK59-10000	M12900	Automann	HU10000	M1970UB	Automann	EB38000
K209-75	Kenworth	SK59-12100	M12900UB	Automann	HU10000	M1972	Automann	CB38012
K264-84	Kenworth	PL1065	M1306	Automann	SK46-10000	M1972UB	Automann	CB38012
K3399	Fuller Trans	MS99-63399	M13-6001	Kenworth	EM75-69000-HT	M1974	Automann	CB34012
K363-275	Kenworth	PL1066	M13-6001	Kenworth	EM75-69001-HT	M1976	Automann	EB34000

CROSS REFERENCE



Competitor P/N	Competitor	ATRO P/N	Competitor P/N	Competitor	ATRO P/N	Competitor P/N	Competitor	ATRO P/N
M1978	Automann	CB34012	M878	Automann	MS62-29246	MR174	Automann	SK55-10200
M1980	Automann	CB38011	M9626	Automann	PL1004	MR174	Automann	SK55-10300
M1980UB	Automann	CB38011	M9626UB	Automann	PL1004	MR186	Automann	SP99-11001
M1UB	Automann	PL1017	M9632	Automann	PL1005	MR220	Automann	SP48-11751
M2	Automann	PL1091	M9632UB	Automann	PL1005	MR480	Automann	SP48-11118
M200	Kenworth	PL1077	MB025153	Mitsubishi	PL1179	MR568	Automann	UB16100
M203021	Automann	RM55-638C2	MBT 6805040382	Sterling Truck	RM46-63359	MR578	Automann	UB16600
M20304	Automann	PL1048	MBT A6803220050	Freightliner	SP46-52050	MR610	Flagg	TR71000
M20304UB	Automann	PL1048	MBT A6803220050	Sterling Truck	SP46-52050	MR620	Automann	AT80000
M20307	Automann	PL1055	MBT A6805040382	Freightliner	RM46-63359	MR620	Flagg	TR80000
M20307UB	Automann	PL1055	MC81266	Mitsubishi	TS45000	MR620UB	Automann	AT80000
M20309	Automann	PL1104	MCT6	Automann	CT10000	MR622	Automann	SK62-10700
M20309UB	Automann	PL1104	MFL86	Automann	SP46-11002	MR624	Automann	SK62-10600
M3	Automann	PL1109	MH1432	Automann	PL1026	MR624	Automann	SP62-1154M
M300-70NR	Kenworth	PL1010	MH1432UB	Automann	PL1026	MR626	Automann	SK22-10100
M3UB	Automann	PL1109	MH1433	Automann	PL1028	MR626	Automann	SK88-10100
M4794	Automann	SK00-10500	MH1433UB	Automann	PL1028	MR626	Automann	SK88-10200
M4878	Automann	SK00-10500	MHS25821	Automann	PB50-26821	MR626	Automann	SP00-52400
M500-70NR	Kenworth	PL1063	MHS446	Automann	PB50-26237	MR630	Flagg	TR72000
M500-70NR	Kenworth	PL1063-HT	MHS466	Automann	TW50-29495	MR640	Flagg	TR82000
M501	Kenworth	PL1070	MHS6	Automann	TW38000	MR650	Flagg	TR84000
M501	Kenworth	PL1070-HT	MHS64	Automann	TR50-41001	MR656	Automann	UB20500
M506-70NR	Kenworth	PL1012	MHS66	Automann	TR50-41002	MR656UB	Automann	UB20500
M5089	Automann	SK43-10000	MHS736	Automann	PB50-36000	MR660	Flagg	TR75000
M5089	Automann	SK43-10100	MHS745	Automann	PB50-36321	MR661	Flagg	TR75000
M5089	Automann	SP43-110DB	MIB130L	Flagg	MA20000	MR670	Flagg	TR81000
M5096	Automann	SK00-10500	MIB130LUB	Flagg	MA20000	MR671	Flagg	TR81000
M5212	Automann	SK59-10000	MIB130S	Flagg	PL1090	MR680	Flagg	TR76000
M5212	Automann	SK59-12000	MIB130SUB	Flagg	PL1090	MR681	Flagg	TR76000
M5212	Automann	SP59-11378	MIB219	Flagg	MA10000	MR690	Flagg	TR77000
M5236	Automann	SK55-10200	MIB219UB	Flagg	MA10000	MR691	Flagg	TR77000
M5236	Automann	SK55-10300	MIB276	Flagg	MA10000	MR700	Flagg	TR85000
M5274	Automann	SK75-10000	MIH14UB	Automann	SK00-10500	MR701	Flagg	TR85000
M5274	Automann	SP00-11561	MIH52	Automann	WP55-290C1	MR766	Flagg	TR74000
M5284	Automann	SK46-10000	MIS1466	Automann	SK55-10000	MR766	Flagg	TR83000
M5284	Automann	SP46-11002	MIS1486	Automann	SK55-10600	MR767	Flagg	TR74000
M5284	Automann	SP46-11373	MK16955	Automann	SW59-29000-KIT	MR769	Flagg	TR73000
M5286	Automann	SK46-10000	MK16956	Automann	SW59-29001-KIT	MR772	Automann	SP46-11023
M5308	Automann	SK75-10100	MLC10	Automann	HC10000	MR772UB	Automann	SP46-11023
M5308	Automann	SK75-10200	MLC11	Automann	LP19-24002	MR780	Automann	SP46-11473
M5308	Automann	SP75-11781	MLC5	Automann	LP50-24179	MR782	Automann	PB46-26268
M5316	Automann	SK62-10700	MLC8	Automann	HC20000	MR828	Automann	SU00-29001
M5330	Automann	SK46-10900	MMB985	Automann	WP50-29557	MR830	Automann	SU00-29002
M5332	Automann	SK46-10800	MMB989	Automann	MS75-65904	MSB506L	Automann	MA20000
M5336	Automann	SK55-10000	MNW900081395	Fruehauf	PB57-21139	MSB506LUB	Automann	MA20000
M5336	Automann	SK55-10100	MP1	Flagg	MA36500	MSB506S	Automann	PL1090
M5336	Automann	SP00-11561	MP10	Flagg	MA36500	MSB506SUB	Automann	PL1090
M5352	Automann	SK55-10600	MP2	Flagg	MA36000	MSB684	Automann	MA10000
M5352	Automann	SK55-10700	MP4	Flagg	MA37000	MSB684UB	Automann	MA10000
M5352	Automann	SP55-113C1	MP5	Flagg	MA32000	MSRK536	Automann	PB57-36200
M5358	Automann	SK46-10000	MP6	Flagg	MA37200	MSRK544	Automann	PB57-36300
M5358	Automann	SP46-11002	MP7	Flagg	MA36000	MTB160	Automann	SK59-12000
M5358	Automann	SP46-11373	MP8	Flagg	MA37200	MTB160	Automann	SP59-11378
M5414	Automann	SK22-10100	MP9	Flagg	MA36000-OFF	MTB170	Automann	SK46-10000
M5414	Automann	SK88-10100	MPB226	Automann	SK75-10000	MTN457	Automann	PL1041
M5414	Automann	SK88-10200	MPB452	Automann	SK75-10200	MTRKIT11126	Aurora Trailer	SU99-39115
M600	Kenworth	PL1009	MPB454	Automann	SK75-10100	N112	Flagg	PL1155
M601	Kenworth	PL1015	MPB60	Automann	SK75-10000	N112UB	Flagg	PL1155
M601	Kenworth	PL1015-HT	MPB60	Automann	SK75-10100	N113	Flagg	PL1030
M601-70NR	Kenworth	PL1015	MPB60	Automann	SK75-10200	N119	Flagg	PL1154
M601-70NR	Kenworth	PL1015-HT	MPB60	Automann	SP00-11561	N119UB	Flagg	PL1154
M602-70NR	Kenworth	PL1016	MPB60	Automann	SP75-11781	N120	Flagg	PB57-21139
M6468	Automann	PL1096	MPB60	Automann	SU75-29623	N120UB	Flagg	PB57-21139
M700	Kenworth	PL1013	MPB66	Automann	SU75-29624	N124	Flagg	PB57-21149
M8354	Automann	PL1098	MR1001	Peterbilt	MM75-62372	N133	Flagg	PL1096
M8362	Automann	PL1097	MR1001	Peterbilt	MM75-62372-HT	N135	Flagg	PL1098
M876	Automann	SK62-10600	MR174	Automann	SK22-10000	N135UB	Flagg	PL1098

CROSS REFERENCE



ATRO
Engineered Systems

An American Company

Competitor P/N	Competitor	ATRO P/N	Competitor P/N	Competitor	ATRO P/N	Competitor P/N	Competitor	ATRO P/N
N138	Flagg	PL1097	PB6	Flagg	PL1075	R301980	Arvin Meritor	PL1118
N214	Flagg	PL1094	PB6UB	Flagg	PL1075	R301982	Arvin Meritor	PL1115
N215	Flagg	NW30000	PB7	Flagg	PB75-29674	R301983	Rockwell	TH83-22089
N215UB	Flagg	NW30000	PP1597039	Powerpacker	PL1173	R302009	Arvin Meritor	PL1096
N219	Flagg	PL1093	R001	Flagg	TH83-22089	R302020	Arvin Meritor	TW34000
N22174	GMC/RTS/Nova	TH03-82725	R002	Flagg	TH83-22302	R302021	Arvin Meritor	TW38000
N243	Flagg	PL1095	R003	Flagg	TH83-37997	R302225	Arvin Meritor	TS34000
N250	Flagg	AW57-14000	R005422	Hendrickson	PB00-26422	R302225	Arvin Meritor	TS34095
N254	Flagg	PL1041	R005422	Hendrickson Aux	PB00-26422	R302226	Arvin Meritor	TS38000
N254UB	Flagg	PL1041	R008839	Hendrickson	PB00-26839	R302226	Arvin Meritor	TS38095
N4751001	Kenworth	EM75-61001	R008839	Hendrickson Aux	PB00-26839	R302227	Arvin Meritor	TT34000
N4751001	Peterbilt	EM75-61001	R008839	International	PB00-26839	R302228	Arvin Meritor	TT38000
N8800599	GMC/RTS/Nova	TS38000	R008839	Peterbilt	PB00-26839	R302232	Arvin Meritor	HC10000
N8884777	GMC/RTS/Nova	TS38000	R1011-AC	Cambria	PL1050	R302238	Arvin Meritor	IN35190
N8888164	GMC/RTS/Nova	TS38000	R110	Flagg	EQ83-11000	R302271	Arvin Meritor	EB38000
NE-48100206	Trailmobile	PB57-36300	R110	Flagg	HW59-29000	R302553	Arvin Meritor	CB50000
NEW 90008139	Freightliner	PB57-21139	R110	Flagg	SK83-31000	R302554	Arvin Meritor	EB50000
NEW 90008139	Sterling Truck	PB57-21139	R110UB	Flagg	EQ83-11000	R302555	Arvin Meritor	AK50100
NEW90008139	Volvo	PB57-21139	R110UB	Flagg	HW59-29000	R302639	Arvin Meritor	TR71000
NEW900-08-139	Aurora Trailer	PB57-21139	R110UB	Flagg	SK83-31000	R302640	Arvin Meritor	TR80000
NEW900-08-139	Wabash	PB57-21139	R129	Flagg	PL1118	R302641	Arvin Meritor	TR81000
NEW90008149	Volvo	PB57-21149	R129	Flagg	UB30000	R302642	Arvin Meritor	TR75000
NEW900-08-149	Aurora Trailer	PB57-21149	R129UB	Flagg	PL1118	R302812	Arvin Meritor	TR77000
NEW900-08-149	Wabash	PB57-21149	R131	Flagg	PL1115	R302814	Arvin Meritor	TS49000
NEWSRK-145	Aurora Trailer	PB57-36200	R131UB	Flagg	PL1115	R302815	Arvin Meritor	TM38000
NEWSRK-149	Aurora Trailer	PB57-36300	R150	Flagg	TH83-37238	R302889	Arvin Meritor	EQ53-35701
NEWSRK-149	Wabash	PB57-36300	R150UB	Flagg	PL1117	R302916	Arvin Meritor	TT34038
NK541	Flagg	PB57-36200	R161	Flagg	PL1149	R302917	Arvin Meritor	MA36500
NK544	Flagg	PB57-36300	R-205	Silver Eagle	PL1022	R302919	Arvin Meritor	MA37000
NW900-08-139	Stoughton	PB57-21139	R208	Flagg	TH50-22692	R302920	Arvin Meritor	MA36000
NW900-08-149	Stoughton	PB57-21149	R209	Flagg	PL1148	R302921A	Arvin Meritor	PL1090
OGB-RNG	Automann	SK00-10500	R210506	Arvin Meritor	SP48-11751	R302924A	Arvin Meritor	MA20000
OGB-RNG	Automann	SK55-10600	R210507	Arvin Meritor	SP99-11001	R302935	Arvin Meritor	PL1030
OGB-RNG	Automann	SP55-113C1	R210509	Arvin Meritor	SP48-11118	R302943	Arvin Meritor	PL1098
OGB-RNK	Automann	SK14-10000	R-213	Silver Eagle	PL1023	R302947A	Arvin Meritor	PL1097
OGB-RNK	Automann	SK43-10100	R233	Flagg	SK83-31000	R303275A	Arvin Meritor	MA10000
OGB-RNK	Automann	SK46-10000	R234	Flagg	TH83-37640	R303296	Arvin Meritor	PL1053
OGB-RNK	Automann	SK55-10000	R235	Flagg	TH83-37238	R303411	Arvin Meritor	IN35180
OGB-RNK	Automann	SK55-10100	R3010057	Rockwell	TH83-37238	R303540A	Arvin Meritor	PL1054
OGB-RNK	Automann	SP00-11561	R301020	Arvin Meritor	PL1085	R303579	Arvin Meritor	PL1004
OGB-RNK	Automann	SP14-11774	R301024	Arvin Meritor	TR71000	R303582	Arvin Meritor	PL1005
OGB-RNK	Automann	SP43-110DB	R3010302	Arvin Meritor	PL1147	R303679	Arvin Meritor	MA32000
OGB-RNK	Automann	SP46-11373	R3010302	Arvin Meritor	PL1150	R303680	Arvin Meritor	MA37200
OGN-RNK	Automann	SK43-10000	R3010303	Rockwell	TS59-22400	R303784	Arvin Meritor	NA47000
P205	Premier	PL1080	R3010310	Arvin Meritor	TR71000	R303868	Arvin Meritor	TS38750
P205A	Premier	PL1080	R3010315	Arvin Meritor	TR75000	R303900	Arvin Meritor	AT82000
P34	Flagg	EP34000	R3010677	Arvin Meritor	RS20220	R303919	Arvin Meritor	MA36000-OFF
P38	Flagg	EP38000	R301160	Arvin Meritor	PL1116	R304253	Arvin Meritor	PL1155
PA014-052013	Autocar	TM99-63506	R301329A	Arvin Meritor	PL1125	R304255	Arvin Meritor	PL1154
PB101	Flagg	SK75-10000	R301330	Arvin Meritor	PL1041	R304382A	Arvin Meritor	PB57-21139
PB103	Flagg	SK75-10200	R301331	Arvin Meritor	PL1095	R304398A	Arvin Meritor	PB57-36200
PB104	Flagg	SK75-10100	R301332	Arvin Meritor	NW30000	R304411A	Arvin Meritor	PB57-36300
PB14	Flagg	TR75-41781	R301333	Arvin Meritor	PL1094	R304669	Arvin Meritor	PL1008
PB15	Flagg	TR75-41059	R301334	Arvin Meritor	PL1093	R304677A	Arvin Meritor	PL1047
PB18	Flagg	SK75-10000	R301338	Arvin Meritor	CB34012	R304745	Arvin Meritor	PL1073
PB18	Flagg	SK75-10100	R301339	Arvin Meritor	CB38012	R304775	Arvin Meritor	PL1075
PB18	Flagg	SK75-10200	R301340	Arvin Meritor	EB34000	R304776	Arvin Meritor	PL1076
PB18	Flagg	SP00-11561	R301341A	Arvin Meritor	EB38000	R304813	Meritor	EQ83-35000
PB18	Flagg	SP75-11781	R301594	Arvin Meritor	CB34010	R305216	Arvin Meritor	HU10000
PB19	Flagg	SU75-29623	R301594-2	Arvin Meritor	EP34000	R305217	Arvin Meritor	HU10000
PB2	Flagg	PL1073	R301595	Arvin Meritor	CB38010	R305227	Arvin Meritor	PL1007
PB21	Flagg	SU75-29624	R301595-2	Arvin Meritor	EP38000	R305269	Arvin Meritor	CB27500
PB33	Flagg	TR75-41327	R301598A	Arvin Meritor	HC20000	R305270	Arvin Meritor	EB27500
PB42	Flagg	PL1189	R301842	Arvin Meritor	CT10000	R305275	Arvin Meritor	PL1146
PB44	Flagg	PB75-29101	R301940	Arvin Meritor	HV38000	R305282	Meritor	TR50-41001
PB46	Flagg	TR75-41108	R301948	Arvin Meritor	SF10000	R305283	Meritor	TR50-41002
PB5	Flagg	PL1076	R301960	Arvin Meritor	HC20000	R306979	Arvin Meritor	CB38012

CROSS REFERENCE



ATRO
Engineered Systems

An American Company

Competitor P/N	Competitor	ATRO P/N	Competitor P/N	Competitor	ATRO P/N	Competitor P/N	Competitor	ATRO P/N
R306980	Arvin Meritor	CB38011	R307507	Arvin Meritor	PL1018-HT	R309401	Arvin Meritor	CB27500
R307426	Arvin Meritor	PL1046	R307508	Arvin Meritor	PL1126	R309410	Arvin Meritor	LP50-24000
R307427	Arvin Meritor	PL1047	R307508	Arvin Meritor	PL1126A-HT	R309415	Arvin Meritor	HS12000
R307428	Arvin Meritor	PL1100	R307508	Arvin Meritor	PL1126-HT	R309416	Arvin Meritor	HS11000
R307429	Arvin Meritor	PL1001	R307509	Arvin Meritor	PL1075	R309419	Arvin Meritor	EB45000
R307430	Arvin Meritor	PL1052	R307510	Arvin Meritor	PL1073	R309420	Arvin Meritor	AK38200
R307431	Arvin Meritor	PL1003	R307515	Arvin Meritor	PL1019	R309421	Arvin Meritor	AK45100
R307432	Arvin Meritor	PL1085	R307516	Arvin Meritor	PL1020	R309437	Arvin Meritor	RS20220
R307433	Arvin Meritor	PL1084	R307517	Arvin Meritor	PL1021	R309438	Arvin Meritor	RS20222
R307434	Arvin Meritor	PL1101	R307518	Arvin Meritor	PL1079	R309439	Arvin Meritor	RS20230
R307439	Arvin Meritor	PL1087	R307519	Arvin Meritor	PL1081	R309440	Arvin Meritor	RS20210
R307440	Arvin Meritor	PL1086	R307520	Arvin Meritor	PL1118	R309445	Arvin Meritor	RS20400
R307441	Arvin Meritor	MA20000	R307522	Arvin Meritor	PL1115	R309471	Arvin Meritor	EQ53-35001
R307442	Arvin Meritor	PL1093	R307523	Arvin Meritor	PL1116	R309508	Arvin Meritor	RW54000
R307443	Arvin Meritor	PL1030	R307524	Arvin Meritor	PL1022	R309510	Arvin Meritor	CB38010
R307445	Arvin Meritor	PL1002	R307525	Arvin Meritor	PL1023	R309511	Arvin Meritor	EB34000
R307446A	Arvin Meritor	PL1008	R307526	Arvin Meritor	PL1082	R309513	Arvin Meritor	HC20000
R307447	Arvin Meritor	PL1050	R307526	Arvin Meritor	PL1083	R309514	Arvin Meritor	HC10000
R307448	Arvin Meritor	PL1077	R307527	Arvin Meritor	PL1024	R309515	Arvin Meritor	HV38000
R307449	Arvin Meritor	PL1124	R307528	Arvin Meritor	PL1025	R309517	Arvin Meritor	TS49000
R307450	Arvin Meritor	PL1006	R307528	Arvin Meritor	PL1025-HT	R309518	Arvin Meritor	TM38000
R307451	Arvin Meritor	PL1037	R307529	Arvin Meritor	PL1026	R309520	Arvin Meritor	CB34012
R307453	Arvin Meritor	PL1119	R307638	Arvin Meritor	TS34000	R309566	Arvin Meritor	EB27500
R307455	Arvin Meritor	HU10000	R307638	Arvin Meritor	TS34095	RB100	Flagg	SP43-11100
R307457	Arvin Meritor	PL1061	R307639	Arvin Meritor	TS38000	RB-100	Dayton Parts	SP43-11100
R307458	Arvin Meritor	PL1034	R307640	Arvin Meritor	PL1065	RB117	Flagg	SP48-11118
R307459	Arvin Meritor	PL1044	R307641	Arvin Meritor	PL1091	RB-117	Dayton Parts	SP48-11118
R307460	Arvin Meritor	PL1064	R307644	Arvin Meritor	PL1114	RB-157-OS	Dayton Parts	UB20500-OS
R307461	Arvin Meritor	PL1066	R307645	Arvin Meritor	PL1080	RB161	Flagg	UB16100
R307462	Arvin Meritor	PL1009	R307766	Arvin Meritor	PL1046	RB-161	Dayton Parts	UB16100
R307464	Arvin Meritor	PL1068	R307766	Meritor	TH19-22010	RB164	Flagg	TS34000
R307465	Arvin Meritor	PL1067	R307767	Arvin Meritor	PL1049	RB164	Flagg	TS34095
R307466	Arvin Meritor	PL1010	R307854	Arvin Meritor	SU75-29624	RB166	Flagg	UB16600
R307467	Arvin Meritor	PL1011	R307855	Arvin Meritor	SU75-29623	RB-166	Dayton Parts	UB16600
R307468	Arvin Meritor	PL1012	R30813	Arvin Meritor	PL1177	RB-1753	Automann	SP48-26753
R307469	Arvin Meritor	PL1013	R308650	Arvin Meritor	PL1088	RB179	Flagg	SP43-118AA
R307470	Arvin Meritor	PL1014	R308651	Arvin Meritor	TT38000	RB-179	Dayton Parts	SP43-118AA
R307471	Arvin Meritor	PL1063	R308654	Arvin Meritor	PL1148	RB180	Flagg	SP43-118BA
R307471	Arvin Meritor	PL1063-HT	R308655	Arvin Meritor	RW51000	RB-180	Dayton Parts	SP43-118BA
R307472	Arvin Meritor	PL1015	R308656	Arvin Meritor	PL1027	RB181	Flagg	SP43-111AA
R307472	Arvin Meritor	PL1015-HT	R308657	Arvin Meritor	PL1099	RB-181	Dayton Parts	SP43-111AA
R307473	Arvin Meritor	PL1016	R308663	Arvin Meritor	PL1004	RB182	Flagg	SP43-111BA
R307474	Arvin Meritor	PL1028	R308664	Arvin Meritor	PL1005	RB-182	Dayton Parts	SP43-111BA
R307475	Arvin Meritor	PL1039	R308665	Arvin Meritor	PL1007	RB187	Flagg	AT80000
R307477	Arvin Meritor	PL1017	R308667	Arvin Meritor	MA37000	RB-187	Dayton Parts	AT80000
R307478	Arvin Meritor	PL1090	R308670	Arvin Meritor	PL1041	RB188	Flagg	SK62-10700
R307479	Arvin Meritor	MA10000	R308671	Arvin Meritor	PL1095	RB-188	Dayton Parts	SK62-10700
R307480	Arvin Meritor	MA36000	R308672	Arvin Meritor	PL1094	RB189	Flagg	SK62-10600
R307481	Arvin Meritor	MA36500	R308673	Arvin Meritor	PL1096	RB189	Flagg	SP62-1154M
R307483	Arvin Meritor	PL1113	R308678	Arvin Meritor	PL1098	RB-189	Dayton Parts	SK62-10600
R307484	Arvin Meritor	PL1110	R308680	Arvin Meritor	PL1097	RB-189	Dayton Parts	SP62-1154M
R307485	Arvin Meritor	PL1154	R308681	Arvin Meritor	PL1155	RB190	Flagg	SK22-10100
R307486	Arvin Meritor	NW30000	R308694	Arvin Meritor	PL1177	RB190	Flagg	SK22-10200
R307488	Arvin Meritor	PL1056	R308701	Arvin Meritor	PL1047	RB190	Flagg	SK88-10100
R307492	Arvin Meritor	PL1038	R308804	Arvin Meritor	UB20500	RB190	Flagg	SK88-10200
R307497	Arvin Meritor	PL1092	R308917	Arvin Meritor	PL1049	RB190	Flagg	SP00-52400
R307498	Arvin Meritor	PL1121	R308918	Arvin Meritor	PL1048	RB-190	Dayton Parts	SK22-10100
R307499	Arvin Meritor	PL1103	R30927	Arvin Meritor	PL1084	RB-190	Dayton Parts	SK88-10100
R307500	Arvin Meritor	PL1123	R309321	Arvin Meritor	RW51000	RB-190	Dayton Parts	SK88-10200
R307501	Arvin Meritor	PL1078	R309322	Arvin Meritor	RW52000	RB-190	Dayton Parts	SP00-52400
R307502	Arvin Meritor	PL1071	R309323	Arvin Meritor	RW53000	RB198	Flagg	SP43-11198
R307503	Arvin Meritor	PL1074	R309325	Arvin Meritor	EB50-21013	RB-198	Dayton Parts	SP43-11198
R307504	Arvin Meritor	PL1072	R309326	Arvin Meritor	EB50-21013	RB201UB	Flagg	PL11119
R307505	Arvin Meritor	PL1069	R30934	Arvin Meritor	PL1119	RB205	Flagg	UB20500
R307506	Arvin Meritor	PL1070	R309345	Arvin Meritor	PL1050	RB205	Flagg	UB20500-OS
R307506	Arvin Meritor	PL1070-HT	R309350	Rockwell	TH83-37640	RB-205	Dayton Parts	UB20500
R307507	Arvin Meritor	PL1018	R309359	Arvin Meritor	CB38012	RB-205	Dayton Parts	UB20500-OS

CROSS REFERENCE



ATRO
Engineered Systems

An American Company

Competitor P/N	Competitor	ATRO P/N	Competitor P/N	Competitor	ATRO P/N	Competitor P/N	Competitor	ATRO P/N
RB-205U	Dayton Parts	UB20500	RDW 6040029	Freightliner	PB85-36029	SSB26-1000-5	Lord	MM75-62597
RB205UB	Flagg	UB20500	REY TK19089	Freightliner	TH83-22089	SSB3310017	Freightliner	MM46-62003
RB211	Flagg	SK46-10800	REY TK19089	Sterling Truck	TH83-22089	SSB3310018	Freightliner	MM46-62003
RB211	Flagg	SP46-52800	RI6040029	Stoughton	PB85-36029	SS-R0035P240	Mack	TS62-22240
RB-211	Dayton Parts	SK46-10800	RNG-BM	Dayton Parts	SK00-10500	SS-S0219P210	Roadleveler	TR62-413M2
RB-211	Dayton Parts	SP46-52800	RNG-BM	Dayton Parts	SK55-10600	ST1005	Sirco	TR83-41520
RB212	Flagg	SP46-52050	RNG-BM	Dayton Parts	SK55-10700	T1842	Reyco	TH83-37238
RB-212	Dayton Parts	SP46-52050	RNG-BM	Dayton Parts	SP55-113C1	T-1842	Reyco	PL1117
RB233	Flagg	SK46-10800	RNG-OGB	Flagg	SK00-10500	T-2102	Reyco	PL1177
RB233	Flagg	SK46-10900	RNG-OGB	Flagg	SK55-10600	T-2242	Reyco	PL1115
RB233	Flagg	SP46-52800	RNG-OGB	Flagg	SK55-10700	T-5493	Reyco	PL1116
RB-233	Dayton Parts	SK46-10800	RNG-OGB	Flagg	SP55-113C1	T-5524	Reyco	EQ83-11000
RB-233	Dayton Parts	SP46-52800	RNK-BM	Dayton Parts	SK14-10000	T-5524	Reyco	SK83-31000
RB234	Flagg	UB20500	RNK-BM	Dayton Parts	SK14-10100	T5711	Hutchens	HU10000
RB-234	Dayton Parts	UB20500	RNK-BM	Dayton Parts	SK43-10000	T5711	Hutchens	HU10005
RB235	Flagg	UB20500	RNK-BM	Dayton Parts	SK46-10000	T-9000	Kentucky Trailer	BP99-65010
RB249	Flagg	SP59-11010	RNK-BM	Dayton Parts	SK55-10000	TALAA5872A	Ford	CB38012
RB-249	Dayton Parts	SP59-11010	RNK-BM	Dayton Parts	SK55-10100	TB68	Flagg	SK59-10000
RB253	Flagg	SP55-52600	RNK-BM	Dayton Parts	SP00-11561	TB68	Flagg	SK59-12000
RB-253	Dayton Parts	SP55-52600	RNK-BM	Dayton Parts	SP14-11774	TB68	Flagg	SP59-11378
RB259	Flagg	TS34095	RNK-BM	Dayton Parts	SP43-110DB	TB-68	Dayton Parts	SK59-10000
RB260	Flagg	UB20500	RNK-BM	Dayton Parts	SP46-11373	TB-68	Dayton Parts	SK59-12000
RB263	Flagg	SP46-11023	RNK-OGB	Flagg	SK14-10000	TB-68	Dayton Parts	SP59-11378
RB-263	Dayton Parts	SP46-11023	RNK-OGB	Flagg	SK14-10100	TB73	Flagg	SK46-10000
RB267	Flagg	SP46-11473	RNK-OGB	Flagg	SK43-10000	TB-73	Dayton Parts	SK46-10000
RB-267	Dayton Parts	SP46-11473	RNK-OGB	Flagg	SK43-10100	TB78	Flagg	SK96-10200
RB268	Flagg	PB46-26268	RNK-OGB	Flagg	SK46-10000	TB78	Flagg	SK96-10300
RB268	Flagg	UB20500	RNK-OGB	Flagg	SK55-10000	TB78	Flagg	SP96-11026
RB268	Flagg	UB20500-OS	RNK-OGB	Flagg	SK55-10100	TB-78	Dayton Parts	SP96-11026
RB-268	Dayton Parts	PB46-26268	RNK-OGB	Flagg	SP00-11561	TB-80	Dayton Parts	SP96-11026
RB-268	Dayton Parts	UB20500	RNK-OGB	Flagg	SP14-11774	TD105	Uro	SK00-10500
RB-268	Dayton Parts	UB20500-OS	RNK-OGB	Flagg	SP43-110DB	TD1410	Uro	SK14-10000
RB-291	Dayton Parts	SU00-29001	RNK-OGB	Flagg	SP46-11373	TD141489	Uro	SK14-10100
RB-292	Dayton Parts	SU00-29002	RWKIT1126	Stoughton	SU99-39115	TD188	Uro	SK62-10700
RB-295	Dayton Parts	SK59-12100	S-13291	Newstar	TR62-41215	TD190	Uro	SK22-10100
RB-295	Dayton Parts	SP59-11006	S-13292	Newstar	TR62-41180	TD190	Uro	SK88-10100
RB308	Dayton Parts	SP59-11007	S1794	Fuller Trans	MS99-63794	TD190	Uro	SK88-10200
RB-324	Dayton Parts	SP00-11013	S-21307	Hendrickson	PT50-59307	TD4300	Uro	SK43-10000
RB328	Flagg	SP00-11005	S-24691	Hendrickson Aux	PB50-36000	TD4600	Uro	SK46-10000
RB-328	Dayton Parts	SP00-11005	S-24691	Hendrickson Aux	PB50-36100	TD4610	Uro	SK46-10000
RB-330	Dayton Parts	SP00-11013	S-24736	Hendrickson	PT50-59736	TD4640	Uro	SK46-10800
RB75	Flagg	SK22-10000	S-26321	Hendrickson Aux	PB50-36321	TD5510	Uro	SP55-52600
RB75	Flagg	SK55-10200	S3580001-635	Autocar	TR59-41150	TD551434	Uro	SK55-10100
RB75	Flagg	SK55-10300	S7020	Dallas Spring	TH83-37238	TD551442	Uro	SK55-10700
RB75	Flagg	UB75000	S7147	Dallas Spring	TH83-37238	TD5520	Uro	SK55-10600
RB-75	Dayton Parts	SK22-10000	SAF48100202	International	PB57-36200	TD5550	Uro	SK55-10000
RB-75	Dayton Parts	SK55-10200	SAFXB0011	International	FW51-32011	TD5560	Uro	SK55-10200
RB-75	Dayton Parts	SK55-10300	SAFXB10605	International	FW99-32605	TD5920	Uro	SK59-12000
RB-75	Dayton Parts	UB75000	SB1745	Load Guard	TH83-37640	TD6210	Uro	SK62-10600
RB81	Flagg	SP99-11001	SB1UB	Flagg	PL1026	TD75	Uro	SK22-10000
RB-81	Dayton Parts	SP99-11001	SB-233-30	O & S	TR62-41198	TD75	Uro	SK55-10300
RB84	Flagg	AT82000	SB-371-02	O & S	TR62-413P2	TD7500	Uro	SK75-10000
RB-84	Dayton Parts	AT82000	SB-371-05	O & S	TR62-413P5	TD7510	Uro	SK75-10100
RB98	Flagg	SP48-11751	S-D905	Newstar	MM55-623C3	TD7520	Uro	SK75-10200
RB-98	Dayton Parts	SP48-11751	SKR-145	Neway	PB57-36200	TD9610	Uro	SK96-10200
RBT200	Flagg	PL1084	SL3000W	Great Dane	BP99-34303	TK18997	Reyco	TH83-37997
RBT200UB	Flagg	PL1084	SLNC-107	Dayton Parts	SK55-10200	TK18998	Reyco	SK83-31000
RBT201	Flagg	PL1119	SLNC-107	Dayton Parts	SK55-10300	TK19089	Reyco	TH83-22089
RBT207	Flagg	IN35180	SM1035 9	Lord	RM46-63359	TK21640	Reyco	TH83-37640
RD1170	Automann	PB85-360B0	SP-0039	Watson & Chalin	PL1005	TK7302	Reyco	TH83-22302
RD1175	Automann	PB85-360B0	SP-0192	Watson & Chalin	NW30000	TMR2616	Automann	TR46-46016
RD202B	Ridewell	RS20200	SP-0193	Watson & Chalin	PL1041	TMR508	Automann	TR55-41117
RD202C	Ridewell	RS20200	SRK145	Holland	PB57-36200	TMR512T	Automann	TR55-41118
RD202S	Ridewell	RS20201	SRK-149	Holland	PB57-36300	TMR513	Automann	TR55-41117
RDB00004	Vanguard	BP91-34046	SRK-149	Neway	PB57-36300	TMR514	Automann	TR46-41716
RDW1117680B060	Freightliner	PB85-360B0	SS-219-117	Peterbilt	TR75-41059	TMR515	Automann	TR46-41316
RDW1117680B070	Freightliner	PB85-360B0	SS326-11	Peterbilt	TR75-41327	TMR516	Automann	TR46-41053

CROSS REFERENCE



Competitor P/N	Competitor	ATRO P/N	Competitor P/N	Competitor	ATRO P/N	Competitor P/N	Competitor	ATRO P/N
TMR518	Automann	TR75-41059	TRB5906UB	Automann	PL1054	TRK5905	Automann	PB75-29674
TMR519	Automann	TR75-41781	TRB5907	Automann	PL1076	TRK5912	Automann	PB50-36914
TMR533	Automann	TR55-418C1	TRB5909	Automann	NW30000	TRK6002	Automann	TH83-37640
TMR536	Automann	TR46-41000	TRB5909UB	Automann	NW30000	TRK6004B	Automann	TH83-37022
TMR537	Automann	TR00-41001	TRB5911	Automann	EB27500	TRK6008	Automann	TH83-37997
TMR539	Automann	TR00-41600	TRB5911UB	Automann	EB27500	TRK6008UB	Automann	TH83-37997
TMR544	Automann	TR46-46002	TRB5912	Automann	PB50-36100	TRK6300	Automann	TH47-37900
TMR547	Automann	TR62-41220	TRB6000	Automann	PL1115	TRK6300UB	Automann	TH47-37900
TMR548	Automann	TR46-46003	TRB6000UB	Automann	PL1115	TRK6326	Automann	TH53-37149
TMR551	Automann	TR50-42580	TRB6002	Automann	PL1117	TRK6326UB	Automann	TH53-37149
TMR553	Automann	TR00-41009	TRB6002	Automann	TH83-37238	TSHS73	International	TT50-22697
TMR62	Automann	TR96-41945	TRB6002UB	Automann	PL1117	TSR234	International	TH83-37640
TMR63	Automann	TR96-41068	TRB6004	Automann	PL1118	TSRB212	International	SP46-52050
TMR64	Automann	TR96-41945	TRB6004UB	Automann	PL1118	TSRB81	International	SP99-11001
TMR670	Automann	TR76000	TRB6008	Automann	PL1116	TWAA5872A	Ford	CB34012
TMR671	Automann	TR76000	TRB6008UB	Automann	PL1116	TWAA5873A	Ford	EB34000
TMR700	Automann	TR85000	TRB6112	Automann	TT38000	UCD-005635001	Fruehauf	PL1005
TMR701	Automann	TR85000	TRB6112UB	Automann	TT38000	UCD-5635-001	Fruehauf	PL1005
TMR74	Automann	TR59-41008	TRB6116	Automann	TT34000	UM1108	Flagg	PL1039
TMR74B	Automann	TR59-41008	TRB6117	Automann	TT34038	UR610	Flagg	TR71000
TMR769	Automann	TR73000	TRB6119	Automann	TM38000	UR630	Flagg	TR72000
TMR9247	Automann	TR13-41022	TRB6164	Automann	TS34095	UR660	Flagg	TR75000
TMRU610	Automann	TR71000	TRB6164UB	Automann	TS34000	UR661	Flagg	TR75000
TMRU620	Automann	TR72000	TRB6164UB	Automann	TS34095	UR680	Flagg	TR76000
TMRU640	Automann	TR84000	TRB6165	Automann	T550-22256	UR681	Flagg	TR76000
TMRU660	Automann	TR75000	TRB6185	Automann	PL1146	UR690	Flagg	TR77000
TMRU661	Automann	TR75000	TRB6185	Automann	T550-22691	UR691	Flagg	TR77000
TMRU690	Automann	TR77000	TRB6185UB	Automann	PL1146	UR767	Flagg	TR74000
TMRU691	Automann	TR77000	TRB6186	Automann	IN35190	UR769	Flagg	TR73000
TNK	Dayton Parts	SP46-11002	TRB6186UB	Automann	IN35190	UXA-000004	Fruehauf	PL1085
TP100	Flagg	EQ83-35000	TRB6199	Automann	TS62-22240	UXA-000004-900	Fruehauf	EQ47-35900
TP108	Flagg	EQ83-35904	TRB6205	Automann	SU50-29383	UXA-000011	Fruehauf	PL1084
TP110	Flagg	EQ83-35902	TRB6260	Automann	IN35180	UXA-000011900	Fruehauf	TH47-37900
TP111	Flagg	TH83-37022	TRB6260UB	Automann	IN35180	UXA-000160	Fruehauf	PL1004
TP111UB	Flagg	TH83-37022	TRB6300	Automann	PL1084	UXA-000160SP1	Fruehauf	PL1004
TP115	Flagg	TR83-45520	TRB6300UB	Automann	PL1084	UXA-0160	Fruehauf	PL1004
TP116	Flagg	TR83-41520	TRB6326	Automann	PL1119	V1075724	Volvo	SK96-10200
TR004	Automann	TR53-45305	TRB6326UB	Automann	PL1119	V1075724	Volvo	SK96-10300
TR005	Automann	TR53-41500	TRB6327	Automann	TH19-22128	V8057131	Volvo	PL1025
TR009	Automann	TR83-45520	TRB6328	Automann	PL1047	V8057131	Volvo	PL1025-HT
TR010	Automann	TR83-41520	TRB6328UB	Automann	PL1047	VBM4010	Kenworth	HM59-64010
TR010020410	Clevite	TR50-41111	TRB6801	Automann	RW53000	VT19	Flagg	TR96-41945
TR030010040	Clevite	TR46-41002	TRB6801UB	Automann	RW53000	VT20	Flagg	TR96-41068
TR030010050	Clevite	TR46-41003	TRB6803	Automann	RW51000	W/BOLT	Dayton Parts	SK88-10100
TR030020010	Clevite	TR00-41009	TRB6803UB	Automann	RW51000	W/BOLT	Dayton Parts	SK88-10200
TRB164	Automann	TS34000	TRB6820	Automann	TS38000	WAB21400098	Wabash	BP99-65010
TRB5004	Automann	PL1177	TRB6820UB	Automann	TS38000	WC10050	International	PB57-21139
TRB5004UB	Automann	PL1177	TRB6822	Automann	TS38750	WCM 10050	Freightliner	PB57-21139
TRB5029	Automann	PL1148	TRB6822UB	Automann	TS38750	WCM 10050	Sterling Truck	PB57-21139
TRB5031	Automann	PB50-26648	TRB6825	Automann	TS38095	WCM10050	Mack	PB57-21139
TRB5066	Automann	SK83-31000	TRB8644	Automann	PL1046	WCM10050	Volvo	PB57-21139
TRB5168	Automann	CB27500	TRB8644	Automann	TH19-22010	WCM11223	Freightliner	PB57-21149
TRB5168UB	Automann	CB27500	TRB8644UB	Automann	PL1046	WCM11223	Sterling Truck	PB57-21149
TRB5169	Automann	NA47000	TRB8645	Automann	PL1049	WCM11223	Volvo	PB57-21149
TRB5169UB	Automann	NA47000	TRB8645UB	Automann	PL1049	XA-1604-9	Holland	PL1036
TRB5170	Automann	HV38000	TRK1175	Automann	PB85-36029	XB0011	International	FW51-32011
TRB5384	Automann	PL1085	TRK4931	Automann	PB00-26422	XB-0011	Holland	FW51-32011
TRB5384UB	Automann	PL1085	TRK5066	Automann	SK83-31000	XB-0011-2	Holland	PL1006
TRB5544	Automann	EQ83-35902	TRK5066UB	Automann	SK83-31000	XB-0012-2	Holland	PL1060
TRB5703	Automann	PB57-21149	TRK5384HD	Automann	EQ47-35900	XB-0012-3	Holland	PL1032
TRB5709	Automann	PL1155	TRK5384UB	Automann	EQ47-35900	XB-10605	Holland	FW99-32605
TRB5710	Automann	PL1154	TRK5541	Automann	EQ53-35234	XB-1604-5	Holland	PL1037
TRB5710UB	Automann	PL1154	TRK5541UB	Automann	EQ53-35234	ZAK565572	International	WP50-29557
TRB5713	Automann	PB57-21139	TRK5542	Automann	EQ53-35118	ZAK565574	International	WP50-29004
TRB5904	Automann	PL1189	TRK5542UB	Automann	EQ53-35118	ZAK565575	International	WP50-29005
TRB5905	Automann	PL1075	TRK5544	Automann	EQ83-35904	ZAK569	International	WP50-29929
TRB5906	Automann	PL1054	TRK5904	Automann	PB75-29101	ZAK60791	International	MS50-29791

Competitor P/N	Competitor	ATRO P/N	Competitor P/N	Competitor	ATRO P/N	Competitor P/N	Competitor	ATRO P/N
ZAK62000375	International	TR50-42375	ZAK62350605	International	TR50-41605	ZJF62001550	International	TR50-42550
ZAK62000390	International	TR50-42390	ZAK62350610	International	TR50-41610	ZJF62001560	International	TR50-42560
ZAK62000510	International	TR50-42510	ZAK62350615	International	TR50-41615	ZJF62001565	International	TR50-42565
ZAK62000520	International	TR50-42520	ZAK62350620	International	TR50-41620	ZJF62001570	International	TR50-42570
ZAK62000525	International	TR50-42525	ZAK62350625	International	TR50-41625	ZJF62001580	International	TR50-42580
ZAK62000535	International	TR50-42535	ZAK62350630	International	TR50-41630	ZJF62001585	International	TR50-42585
ZAK62000545	International	TR50-42545	ZAK62350635	International	TR50-41635	ZJF62001590	International	TR50-42590
ZAK62000550	International	TR50-42550	ZAK62350640	International	TR50-41640	ZJF62001595	International	TR50-42595
ZAK62000560	International	TR50-42560	ZAK62350645	International	TR50-41645	ZJF62001605	International	TR50-42605
ZAK62000565	International	TR50-42565	ZAK62350655	International	TR50-41655	ZJF62001620	International	TR50-42620
ZAK62000570	International	TR50-42570	ZAK62599560	International	TR50-65560	ZJF62001630	International	TR50-42630
ZAK62000590	International	TR50-42590	ZAK62599585	International	TR50-65585	ZJF62001635	International	TR50-42635
ZAK62000595	International	TR50-42595	ZAK62650495	International	TR50-75495	ZJF62001640	International	TR50-42640
ZAK62000600	International	TR50-42600	ZAK62650500	International	TR50-75500	ZJF62001655	International	TR50-42655
ZAK62000605	International	TR50-42605	ZAK62650505	International	TR50-75505	ZJF62001665	International	TR50-42665
ZAK62000620	International	TR50-42620	ZAK62650520	International	TR50-75520	ZJF62001675	International	TR50-42675
ZAK62000630	International	TR50-42630	ZAK62650525	International	TR50-75525	ZJF62001680	International	TR50-42680
ZAK62000635	International	TR50-42635	ZAK62650535	International	TR50-75535	ZJF62001685	International	TR50-42685
ZAK62001420	International	TR50-42425	ZAK62650610	International	TR50-75610	ZJF62005420	International	TR50-42420
ZAK62001465	International	TR50-42465	ZAK62650615	International	TR50-75615	ZJF62008620	International	TR50-42620
ZAK62001485	International	TR50-42485	ZAK62650630	International	TR50-75630	ZJF62009400	International	TR50-42400
ZAK62001495	International	TR50-42495	ZAK62650635	International	TR50-75635	ZJF62010455	International	TR50-42455
ZAK62001500	International	TR50-42500	ZAK62650640	International	TR50-75640	ZJF62011360	International	TR50-42360
ZAK62001510	International	TR50-42510	ZAK62650645	International	TR50-75645	ZJF62012360	International	TR50-42360
ZAK62001515	International	TR50-42515	ZAK62700540	International	TR50-62540	ZJF62013790	International	TR50-41790
ZAK62001520	International	TR50-42520	ZAK62700570	International	TR50-62570	ZJF62022580	International	TR50-42580
ZAK62001525	International	TR50-42525	ZAK62700610	International	TR50-62610	ZJF62029385	International	TR50-42385
ZAK62001535	International	TR50-42535	ZAK62700620	International	TR50-62620	ZJF62350470	International	TR50-41470
ZAK62001540	International	TR99-41428	ZFJ62000510	International	TR50-42510	ZJF62350520	International	TR50-41520
ZAK62001545	International	TR50-42545	ZIF56929	International	WP50-29929	ZJF62350525	International	TR50-41525
ZAK62001550	International	TR50-42550	ZJF565572	International	WP50-29557	ZJF62350535	International	TR50-41535
ZAK62001560	International	TR50-42560	ZJF565574	International	WP50-29004	ZJF62350545	International	TR50-41545
ZAK62001565	International	TR50-42565	ZJF565575	International	WP50-29005	ZJF62350550	International	TR50-41550
ZAK62001570	International	TR50-42570	ZJF60791	International	MS50-29791	ZJF62350605	International	TR50-41605
ZAK62001580	International	TR50-42580	ZJF62000375	International	TR50-42375	ZJF62350610	International	TR50-41610
ZAK62001585	International	TR50-42585	ZJF62000390	International	TR50-42390	ZJF62350615	International	TR50-41615
ZAK62001590	International	TR50-42590	ZJF62000520	International	TR50-42520	ZJF62350620	International	TR50-41620
ZAK62001595	International	TR50-42595	ZJF62000525	International	TR50-42525	ZJF62350625	International	TR50-41625
ZAK62001605	International	TR50-42605	ZJF62000535	International	TR50-42535	ZJF62350630	International	TR50-41630
ZAK62001620	International	TR50-42620	ZJF62000545	International	TR50-42545	ZJF62350635	International	TR50-41635
ZAK62001630	International	TR50-42630	ZJF62000550	International	TR50-42550	ZJF62350640	International	TR50-41640
ZAK62001635	International	TR50-42635	ZJF62000560	International	TR50-42560	ZJF62350645	International	TR50-41645
ZAK62001640	International	TR50-42640	ZJF62000565	International	TR50-42565	ZJF62350655	International	TR50-41655
ZAK62001655	International	TR50-42655	ZJF62000570	International	TR50-42570	ZJF62599560	International	TR50-65560
ZAK62001665	International	TR50-42665	ZJF62000590	International	TR50-42590	ZJF62599585	International	TR50-65585
ZAK62001675	International	TR50-42675	ZJF62000595	International	TR50-42595	ZJF62650495	International	TR50-75495
ZAK62001680	International	TR50-42680	ZJF62000600	International	TR50-42600	ZJF62650500	International	TR50-75500
ZAK62001685	International	TR50-42685	ZJF62000605	International	TR50-42605	ZJF62650505	International	TR50-75505
ZAK62005420	International	TR50-42420	ZJF62000620	International	TR50-42620	ZJF62650520	International	TR50-75520
ZAK62008620	International	TR50-42620	ZJF62000630	International	TR50-42630	ZJF62650525	International	TR50-75525
ZAK62009400	International	TR50-42400	ZJF62000635	International	TR50-42635	ZJF62650535	International	TR50-75535
ZAK62010455	International	TR50-42455	ZJF62001420	International	TR50-42425	ZJF62650610	International	TR50-75610
ZAK62011360	International	TR50-42360	ZJF62001465	International	TR50-42465	ZJF62650615	International	TR50-75615
ZAK62012360	International	TR50-42360	ZJF62001485	International	TR50-42485	ZJF62650630	International	TR50-75630
ZAK62013790	International	TR50-41790	ZJF62001495	International	TR50-42495	ZJF62650635	International	TR50-75635
ZAK62022580	International	TR50-42580	ZJF62001500	International	TR50-42500	ZJF62650640	International	TR50-75640
ZAK62029385	International	TR50-42385	ZJF62001510	International	TR50-42510	ZJF62650645	International	TR50-75645
ZAK62350470	International	TR50-41470	ZJF62001515	International	TR50-42515	ZJF62700540	International	TR50-62540
ZAK62350520	International	TR50-41520	ZJF62001520	International	TR50-42520	ZJF62700570	International	TR50-62570
ZAK62350525	International	TR50-41525	ZJF62001525	International	TR50-42525	ZJF62700610	International	TR50-62610
ZAK62350535	International	TR50-41535	ZJF62001535	International	TR50-42535	ZJF62700620	International	TR50-62620
ZAK62350545	International	TR50-41545	ZJF62001540	International	TR99-41428			
ZAK62350550	International	TR50-41550	ZJF62001545	International	TR50-42545			

ATRO'S PART NUMBERING SYSTEM

SW59-29000



Product Code

Bushing Type

AKAdapter Kit	KTKit	SKSpring Kit
AWAxle Wrap	LPLoad Pad	SPSpring Eye Bushing
CBCenter Bushing	MMMotor Mount	SUSuspension Bushing
CMCab Mount	PBPivot Bushing	SWSwaybar Bushing
CTCross Tube	PTPress Tool	TBTransverse Beam Bushing
EBEnd Bushing	RBRebound	THTorque Rod Hollow
EMExhaust Mount	RMRadiator Mount	TNTrunnion Bushing
EPEnd Plug	SBShock Bushing	TRTorque Rod
EQEqualizer Bushing	SCSpring End Cushion/Pad	TSTorque Rod Straddle
FWFifth Wheel Bushing	SESpring Eye Bushing	TTTorque Rod Taper
HMHood Mount	SHSidebar	TWThrust Washer
HWHardware		

Make (Based on published SRI Codes. ATRO® designations noted)

00Multiple Applications	48GMC	83Reyco/Tuthill
12American LaFrance	50Hendrickson	85Ridewell (ATRO)
13Autocar	53Hutchens (ATRO)	86Turner Lift Axle
14Bluebird	55Navistar/International	87Silver Eagle (ATRO)
19Chalmers (ATRO)	57Neway (ATRO)	88Thomas Built
22Chevrolet	59Kenworth	90Silent Drive (ATRO)
41Fire Apparatus (ATRO)	61Marmon	93Watson & Chalin (ATRO)
43Ford/Sterling	62Mack	94Western Star (ATRO)
44FWD	67Peerless (ATRO)	96Volvo/White
46Freightliner	75Peterbilt	99Miscellaneous
47Fruehauf (ATRO)		

Location Designation Top Tier

- 1** Front Suspension
- 2** Rear Suspension
- 3** Trailer
- 4** Torque Rods.....
- 5** Tools
- 6** Molded Parts

Location Designation 2nd Tier

- 1) spring pin kits, 2) shackle kits, 9) miscellaneous
- 1) walking beam bushings, 2) torque rod bushings, 3) trunnion bushings, 4) load cushions/bolsters, 5) full suspension kits, 9) miscellaneous
- 1) trunnion bushings, 2) fifth wheel bushings, 3) trailer torque rod bushings, 4) pads/wraps, 5) equalizer bushings/kits, 6) pivot bushing, 9) miscellaneous
- 1) fixed length, 2) 2 piece, 3) torque rod suspension kits ["SK"xxxxx], 9) miscellaneous
- 1) walking beam tools, 2) torque rod bushing tools, 3) spring pin/shackle kit tools, 9) miscellaneous
- 1) cab mounts, 2) motor mounts, 3) transmission/radiator, 4) hood mounts, 5) bumper blocks, 9) miscellaneous

PRODUCT/PAGE INDEX



<u>Part</u>	<u>Description</u>	<u>Page #</u>	<u>Part</u>	<u>Description</u>	<u>Page #</u>
AC10000	Rest Pad	3	CM46-61890	Cab Mount (Upper)	15
AG10000	Airglide 100 Rebuild Bushing Kit	72	CM46-61891	Cab Mount, Lower	15
AK34100	Beam End Adapter Kit	35	CM46-61959	Cab Pivot Bushing	15
AK38200	Beam End Adapter Kit	35, 130	CM55-61454	Cab Mount Bushing Kit (2)	58
AK45100	Beam End Adapter Kit	35	CM55-614C4	Cab Mount/Insulator (Front)	53, 58
AK50-45000	Beam End Adapter Kit	36	CM55-615C2	Cab Mount/Insulator (Front)	58, 84
AK50100	Beam End Adapter Kit	35	CM75-61257	Cab/Sleeper Mount	112
AK65100	Beam End Adapter Kit	36	CT10000	Cross Tube	11, 30, 38, 58, 147, 153
AS10000	Axle Stop	3	EA38000	End Bushing & Adapter Kit	38
AS11000	Axle Stop	3	EA50000	End Bushing & Adapter Kit	38
AT33501	Torque Rod Bushing	32, 36, 109	EB03-85901	End Bushing	105
AT80000	Leaf Spring Bushing	86, 109	EB27500	End Bushing	11, 38
AT82000	Leaf Spring Bushing	86	EB34000	Beam End Bushing	11, 30, 38, 58, 111, 153
AW57-10000	Axle Wrap (set of 4)	105	EB38000	Beam End Bushing	12, 30, 33, 39, 58, 72, 111, 126, 130, 153
AW57-12000	Axle Wrap (set of 4)	105	EB38651	Booster Cylinder Bushing	101
AW57-14000	Axle Pads (4)	105	EB38700	Bar Pin Bushing	127
BM50-66208	Rebound Control Kit (set of 2)	36	EB45000	Beam End Bushing	39
BP52-34203	Dock Bumper	160	EB50-21013	Bar Pin Bushing Kit	39
BP89-65300	Trailer/Dock Bumper	139	EB50000	Beam End Bushing	39
BP91-34046	Trailer Door Bumper	146	EB65000	Beam End Bushing	39
BP92-65283	Bumper/Axle Stop	147	EB85000	Beam End Bushing	39
BP99-34301	Trailer/Dock Bumper	33	EB90000	Beam End Bushing	132
BP99-34303	Trailer Bumper	33, 71	EM75-61001	Air Cooler Mount Kit	73, 112
BP99-34312	Trailer/Dock Bumper	154	EM75-69000-HT	Exhaust Mount Bushing Kit	73, 113
BP99-34863	Trailer Door Bumper	34	EM75-69001-HT	Exhaust Mount Bushing	73, 113
BP99-36037	Trailer Bumper	160	EM75-69096	Exhaust/Radiator Mount, Air-Air Bshg	113
BP99-36038	Trailer Bumper	71, 160	EM75-69096-HT	Exhaust/Radiator Mount, Air-Air Bshg	113
BP99-36040	Trailer Bumper	10, 71, 160	EM75-69656	Exhaust Bushing	113
BP99-36641	Trailer Dock/Bumper Pad	4, 34	EM75-69656-HT	Exhaust Bushing	113
BP99-65000	Trailer Door Bumper	14, 86, 135, 145, 147	EP34000	End Plug	39
BP99-65010	Trailer/Dock Bumper	71, 72, 154	EP38000	End Plug	39
BP99-65020	Trailer Bumper	72	EP50000	End Plug	40
BP99-650B1	Bumper	72	EP85000	End Plug	40
BP99-65535	Bumper/Arm Stop	35	EQ47-35900	Equalizer Bushing Kit	26
CB27500	Center Bushing	11, 36	EQ53-35001	Cast Equalizer Beam w/Bshg	55, 139, 143
CB34010	Center Bushing Kit	36, 152	EQ53-35118	Equalizer Bushing Kit	55
CB34011	Center Bushing Kit	11, 36, 152	EQ53-35158	Equalizer Beam w/Bushing	55
CB34012	Center Bushing Kit	152	EQ53-35158-NH	Equalizer Beam	55
CB34012 Center Bushing Kit		11, 29, 36, 57, 130	EQ53-35234	Equalizer Bushing Kit	55
CB38010	Center Bushing Kit	37, 152	EQ53-35250	Equalizer Beam w/Bushing	34, 55
CB38011	Center Bushing Kit	11, 37, 153	EQ53-35701	Cast Equalizer Beam w/Bshg	56, 140, 143
CB38012	Center Bushing Kit	11, 29, 37, 57, 126, 153	EQ83-11000	Equalizer Bushing	127
CB38065	Center Bushing Kit (Severe Duty)	37	EQ83-35000	Equalizer Beam w/Bshg	34, 102, 127, 144
CB50000	Center Bushing Kit	37	EQ83-35902	Equalizer Bushing	34, 127, 144
CB50011	Center Bushing Kit	37	EQ83-35904	Equalizer Bushing Kit	34, 128, 144
CB65002	Center Bushing Kit	37	FA96452	Torque Arm Bushing	9, 130
CB65011	Center Bushing Kit	37	FP99-69426	Fuel Pump Coupler	7
CB85000	Center Bushing Kit	38	FW51-32011	5th Wheel Bushing	15, 53, 58, 86, 135, 140, 147
CB85011	Center Bushing Kit	38	FW99-32109	5th Wheel Bshg (2)	10, 15, 86, 135, 147
CB90000	Center Bushing Kit	9, 38, 132	FW99-32172	5th Wheel Bshg (2)	10, 86, 135, 147
CM13-61026	Cab Isolator	3, 72	FW99-32605	5th Wheel Bshg	15, 53, 58, 86, 135, 147
CM13-61199	Cab Pivot Bushing	3, 147	HC10000	Center Load Cushion	40
CM46-61001	Cab Mount Kit	14	HC20000	Load Cushion	40
CM46-61384	Cab Mount Assembly	14			
CM46-61769	Cab Mount Bushing	14			

PRODUCT/PAGE INDEX



<u>Part</u>	<u>Description</u>	<u>Page #</u>	<u>Part</u>	<u>Description</u>	<u>Page #</u>
HM59-64010	Hood Mount	73	MM46-62416	Motor Mount (Rear)	16
HM62-64362	Hood Rest Bracket, Right	86	MM46-62451	Motor Mount, Lower (Front)	16, 136
HM62-64371	Hood Rest Bracket, Left	87	MM46-62651	Motor Mount, Upper (Front)	16, 136
HM62-64M31	Pin Hood Guide	87	MM55-62004	Motor Mount Kit (Rear)	59
HM75-64593	Hood Roller	113	MM55-62005	Motor Mount Kit (Rear)	59
HM75-64726	Hood Mount Pivot Bushing	113	MM55-620C7	Motor Mount, Lower (Rear)	59
HM75-65114	Hood Bumper	114	MM55-623C3	Motor Mount, Lower (Front)	12, 59
HM75-65424	Hood Spike Grommet	114	MM55-624C3	Motor Mount, Lower (Front)	59
HM75-65510	Hood Bumper	114	MM55-626C2	Motor Mount, Upper (Front)	60
HM75-65609	Hood Support (Rear)	114	MM55-629C7	Motor Mount, Upper (Rear)	60
HM75-65711	Hood Bumper	114	MM59-62001	Motor Mount Kit w/Hdwr	74
HM75-66154	Hood Mount	114	MM59-62407	Motor Mount Kit (Front)	74, 115
HM75-66164	Hood Mount	114	MM59-62407-HW	Motor Mount Kit (Front) w/Hdwr	74, 115
HM96-64442	Hood Mount Kit	156	MM62-62002	Motor Mount Kit (Front)	84, 88
HS11000	Jounce Stop	40	MM62-62322	Motor Mount, Upper (Front)	84, 88
HS12000	Rebound Spring	40	MM62-62329	Motor Mount, Lower (Front)	85, 88
HU10000	Trunnion Bushing	56	MM62-62334	Motor Mount	85, 88
HU10065	Trunnion Bushing (Severe Duty)	56	MM75-62370	Motor Mount	115
HV38000	Vertical Bushing	12, 30, 40, 59, 153	MM75-62370-HT	Motor Mount	115
HW50-21013	Hardware Kit	40	MM75-62372	Motor Mount	115
HW59-29000	Sway Bar Hardware Kit	73	MM75-62372-HT	Motor Mount	115
IN35180	Torque Rod Bushing	41, 59	MM75-62377	Motor Mount	115
IN35190	Torque Rod Bushing	41, 59	MM75-62597	Motor Mount Kit (Front)	85, 115
KT50-25000	Suspension Kit	41	MM75-62748	Motor Mount	116
KT59-62001	Motor Mount Kit, Rear (2)	73	MM96-62401	Motor Mount	17, 136, 156
KT59-62001-HW	Motor Mount Kit w/Hdwr, Rear (2)	73	MM96-62870	Engine Mount (Upper Position)	156
KT59-62002	Motor Mount Kit, Front (2)	73	MO10000	Torque Rod Bushing	104
KT59-62002-HT	Motor Mount Kit, Front (2)	74	MS46-29002	Clutch Rod Assembly Bushing	17
KT59-62002-HW	Motor Mount Kt, Front w/Hdwr (2)	74	MS46-66791	Mount	17, 136
KT59-62003-HT	Motor Mount Kt, Front w/Hdwr (2)	74	MS50-29791	Auxiliary Shim	17, 41, 60, 89, 137, 148
KT62-62216	Insulator Kit	87	MS62-29246	Insulator Spacer Block	89
KT62-62389	Insulator Kit	87	MS75-65904	Bump Stop	116
KT75-61257	Cab/Sleeper Mount Kit	114	MS99-19100	Track Bar Bushing	12
LP19-24002	Load Spring	6	MS99-29273	Bolster Pivot Compression Ring	146
LP50-24000	Bolster Spring (set of 2)	41	MS99-34008	Trailer/Dock Bumper Pad	160
LP50-24179	Bolster Spring Kit	41	MS99-39159	Vibration Mount	5, 141
LP50-24974	Auxiliary Spring Kit	41	MS99-39709	Vibration Mount	5, 141
MA10000	Trunnion Bushing	87	MS99-62620	APU Mount	17, 85, 137, 156
MA20000	Trunnion Bushing	87	MS99-63399	Shifter Isolator Bushing Kit	27
MA32000	Load Pad (Upper)	87	MS99-63794	Transmission Isolator Kit	27
MA36000	Load Pad (Lower)	87	MS99-65000	Spring Rail Bushing	9
MA36000-OFF	Load Pad, Offset (Lower)	88	MS99-65035	Bumper Pad	101
MA36500	Load Pad (Upper)	88	MS99-65038	Trailer Bumper	140
MA37000	Load Pad (Upper)	88	MS99-65045	Bumper Pad (Severe Duty)	102
MA37200	Load Pad (Lower)	88	MS99-65100	Bump Stop	145
MM00-62970	Motor/Cab Mount	15, 84	MS99-65341	Dock Bumper	140, 143
MM03-82712	Motor Mount	9	MS99-69003	Ladder Bumper	127
MM03-83023	Mount Assembly	32	MS99-69004	Frame Bumper	127
MM03-83092	Motor Mount (Rear)	32	MS99-69006	Roller	159
MM46-62000	Motor Mount Kit (Rear)	15, 135	MS99-69717	Grabber Assembly Roller	35, 102
MM46-62001	Motor Mount Kit (Rear)	16, 136	MS99-69779	Bumper Pad	8
MM46-62002	Motor Mount Kit (Front)	16, 136	MS99-69780	Bumper Pad	8
MM46-62003	Motor Mount Kit (Front)	16	MS99-69804	Roller Gripper	35
MM46-62051	Motor Mount, Lower (Rear)	16, 136	NA47000	Equalizer Bushing	60
MM46-62301	Motor Mount, Upper (Rear)	16, 136	NW30000	Trunnion Bushing	106, 111, 155

PRODUCT/PAGE INDEX



<u>Part</u>	<u>Description</u>	<u>Page #</u>	<u>Part</u>	<u>Description</u>	<u>Page #</u>
PB00-26422	Pivot Bushing Kit	17, 41, 51, 89, 137, 148	PL1024	Hinge Bushing	145
PB00-26839	Lift Axle Bushing Kit	17, 42, 51, 60, 89, 116, 148	PL1025	Shock Bushing	61, 76, 117, 148
PB00-36314	Flange Bushing	42, 52, 155	PL1025-HT	Shock Bushing	61, 76, 117, 148
PB03-89501	Pivot Bushing	159	PL1026	Shock Bushing	61, 76, 90, 117, 149, 157
PB46-26268	Pivot Bushing (Anti-Walk)	17, 42, 60, 116	PL1027	Hinge Bushing	158
PB50-26237	Lift Axle Bushing Kit	52	PL1028	Shock Bushing	76, 117
PB50-26648	Pivot Bushing	42	PL1030	Trunnion Bushing	56, 106
PB50-26821	Pivot Bushing	52	PL1032	5th Wheel Bushing	54
PB50-36000	Pivot Bushing Kit	52	PL1033	Water Tank/Radiator/Cab Mount	3
PB50-36100	Pivot Bushing Kit	52	PL1034	Battery Box Bushing	76
PB50-36321	Pivot Bushing Kit (2)	52	PL1036	5th Wheel Bushing	54
PB50-36914	Pivot Bushing Kit	42, 52	PL1037	5th Wheel Bushing	54
PB57-21139	Pivot Bushing	18, 26, 53, 60, 89, 106, 137, 140, 148, 155	PL1038	Trunnion Bushing	76
PB57-21149	Pivot Bushing	18, 53, 61, 89, 106, 137, 140, 148, 155	PL1039	Air Ride Bushing	76
PB57-36200	Pivot Bushing Kit (2)	18, 54, 61, 106, 137, 148, 155	PL1040	Wear Pad	145
PB57-36300	Axle Connection Kit	54, 106, 143, 155	PL1041	Spring/Axle Pad	106, 111, 156
PB75-29101	Low Air Leaf Bushing Kit	116	PL1042	Spring End Pad	28
PB75-29674	Air Leaf Bushing Kit	116	PL1043	Spring End Pad	26
PB85-36023	Torque Rod Bushing	89, 130	PL1044	Battery Box Washer	76
PB85-36029	Mono-Pivot Bushing Kit	18, 89, 130, 140	PL1045	Wear Pad	145
PB85-360B0	Pivot Bushing	18, 90, 131, 137	PL1046	Torque Rod Bushing	6
PB99-26071	Lever Pivot Bushing	126	PL1047	Torque Rod Bushing	6
PB99-26710	Spring Pivot Bushing	134	PL1048	Motor Mount	12, 61, 149
PB99-29937	Pivot Bushing Kit	102	PL1049	Torque Rod Bushing	6
PB99-36012	Pivot Bushing (Outer)	159	PL1050	Spring Eye Bushing (2)	5
PB99-36013	Pivot Bushing (Inner)	159	PL1051	Hood Mount	19
PL1001	Suspension Bushing	7	PL1052	Motor Mount	19
PL1002	5th Wheel Bushing (2)	10	PL1053	Torque Rod Bushing	19
PL1003	Motor Mount	18	PL1054	Equalizer Bushing	19
PL1004	Trunnion Bushing	26	PL1055	Motor Mount	61
PL1005	Spring Pad	26, 132, 156	PL1056	Trunnion Bushing	28
PL1006	5th Wheel Bushing	54	PL1057	Spring End Pad	28
PL1007	Spring Pad	56	PL1058	Spring End Pad	28
PL1008	Air Ride Bushing	74	PL1059	Trunnion Bushing	28
PL1009	Cab/Motor Mount	74, 116	PL1060	5th Wheel Bushing	54
PL1010	Hood Hinge Bushing	75	PL1061	Suspension Bushing	57
PL1011	Hood Pin	75	PL1062	Hood Roller	77, 118
PL1012	Motor Mount	75	PL1063	Radiator Mount	77
PL1013	Motor Mount	75, 116	PL1063-HT	Radiator Mount	77
PL1014	Motor Mount	75	PL1064	Transmission Mount	77
PL1015	Radiator/Motor Mount	18, 75, 117, 157	PL1065	Radiator Mount	77
PL1015-HT	Radiator/Motor Mount	18, 75, 117, 157	PL1066	Transmission Washer	77
PL1016	Cab Mount (Rear)	75, 157	PL1067	Door Jam	77
PL1017	Motor Mount	90	PL1068	Cab Mount	77
PL1018	Motor Mount	117	PL1069	Hood Roller	118
PL1018-HT	Motor Mount	117	PL1070	Motor Mount	78, 118
PL1019	Hinge Bushing	125	PL1070-HT	Motor Mount	78, 118
PL1020	Hinge Bushing	125	PL1071	Hood Hinge Bushing	118
PL1021	Drawbar Eye Bushing	125	PL1072	Hood Pin	118
PL1022	Eye Bushing	134	PL1073	Equalizer Bushing	118
PL1023	Hinge Bushing	134	PL1074	Hood Hinge Bushing	118
			PL1075	Air Leaf Bushing	119
			PL1076	Beam End Washer	119
			PL1077	Radiator Mount	78, 110, 119
			PL1078	Spring Pad	111

PRODUCT/PAGE INDEX



<u>Part</u>	<u>Description</u>	<u>Page #</u>	<u>Part</u>	<u>Description</u>	<u>Page #</u>
PL1079	Drawbar Eye Bushing	125	PL1132	Cab Mount	91
PL1080	Drawbar Eye Bushing	126	PL1133	Hood Roller (set of 2)	19
PL1081	Hinge Bushing	126	PL1134	Sleeper Rod Bushing	62
PL1082	Spring End Boot (Left)	134	PL1136	Radiator Mount	62, 157
PL1083	Spring End Boot (Right)	134	PL1139	Shock Bushing (set of 8)	158
PL1084	Torque Rod Bushing	26, 34, 56, 143	PL1144	5th Wheel Pad	135
PL1085	Equalizer Bushing	27	PL1146	Torque Rod Bushing	20, 42, 62, 91, 120
PL1086	Motor Mount	30, 149	PL1147	Sway Bar Bushing	78
PL1087	Cab Mount	30, 149	PL1148	Equalizer Bushing	128
PL1088	Motor Mount	30, 149	PL1149	Equalizer Bushing	128
PL1089	Wear Pad	146	PL1150	Sway Bar Bushing	78
PL1090	Trunnion Bushing	90	PL1154	Center Bushing	107, 111
PL1091	Motor Mount	90	PL1155	Center Bushing	107
PL1092	Reach Cradle	111	PL1168	Cab Mount	20, 110
PL1093	Trunnion Bushing	106	PL1170	Cab Mount	20
PL1094	Trunnion Bushing	107	PL1172	Cab Mount	110
PL1095	Spring End Pad	8, 107	PL1173	Cab Mount	110, 125
PL1096	Axle Wrapper	107	PL1175	Cab Mount	110
PL1097	Axle Pad	107	PL1176	Cab Stop	110
PL1098	Axle Wrapper	107	PL1177	Equalizer Bushing	128
PL1099	Eye Bushing	158	PL1178	Trunnion Bushing	7
PL1100	Air Ride Bushing	7	PL1179	Spring Bushing	103
PL1101	Trunnion Bushing	112	PL1180	Spring Bushing	55, 71, 103, 142
PL1102	Motor Mount	85	PL1182	Dock Bumper	127
PL1102-HT	Motor Mount	85	PL1183	Motor Mount	63
PL1103	Trailing Arm Bushing	112	PL1184	Stabilizer Bar Bushing	78
PL1104	Motor Mount	61	PL1187	Trailing Arm Bushing	146
PL1105	Motor Mount	19	PL1188	Drop Axle Bushing	146
PL1105-HT	Motor Mount	19	PL1189	Spring Eye Bushing (2)	120
PL1107	Exhaust Mount/Insulator Bushing	19, 90	PT00-52000	Press In Tool	189
PL1108	Insulator (2)	90	PT00-52100	Removal Tool	189
PL1109	Insulator (2)	90	PT00-52200	Press In/Removal Tool	189
PL1110	Motor Mount	62	PT00-52300	Press In/Removal Tool	189
PL1111	Motor Mount	119, 157	PT00-52400	Press In/Removal Tool	189
PL1112	Motor Mount	119	PT00-52500	Press In Tool	189
PL1113	Hood Bumper	62	PT00-53000	Press In Tool	189
PL1114	Insulator (8)	62	PT03-52100	Press In Tool	189
PL1115	Torque Rod Bushing	8, 128	PT03-52200	Press In Tool	190
PL1116	Torque Rod Bushing	128	PT10000	Press In Tool	190
PL1117	Torque Rod Bushing	128	PT20000	Press In Tool	190
PL1118	Torque Rod Bushing	4, 8, 52, 62, 128, 144	PT30000	Press In Tool	190
PL1119	Torque Rod Bushing	56, 143, 156	PT40000	Press In Tool	190
PL1120	Motor Mount	119	PT43-53100	Press In Tool	190
PL1121	Walking Beam Bushing	112	PT43-53200	Press In Tool	190
PL1122	Stake Bushing	112	PT46-59002	Press In Tool	190
PL1123	Pivot Arm Bushing	112	PT48-52000	Press In Tool	191
PL1124	Trunnion Bushing	112	PT50-21013	Press In Tool	191
PL1125	Spring End Pad	107	PT50-51013	Press Out Tool	191
PL1126	Radiator Bushing	119, 157	PT50-59307	Press In Tool	42, 191
PL1126-HT	Radiator Bushing	119, 157	PT50-59736	Press In Tool	20, 42, 91, 137, 140, 144, 149, 191
PL1127	Motor Mount	120	PT50000	Press In Tool	191
PL1128	Radiator Mount	62	PT55-56454	Press In/Removal Tool	191
PL1129	Shock Bushing	134	PT59-53000	Press In Tool	191
PL1130	5th Wheel Bushing	135	PT59-59100	Press In Tool	192
PL1131	Motor Mount Kit (Front)	91			

PRODUCT/PAGE INDEX



<u>Part</u>	<u>Description</u>	<u>Page #</u>	<u>Part</u>	<u>Description</u>	<u>Page #</u>
PT59-59110	Press In Tool	192	SK46-11200	Spring Eye Shackle Kit	21
PT60000	Press In Tool	192	SK50340	Insulator Kit	91
PT70000	Press In Tool	192	SK50340-HW	Insulator Kit w/Hardware	91
PT85-51000	Press In Tool	192	SK50341	Trunnion Bushing Kit	92
PT91000	Press In Tool	192	SK50342	Trunnion Bushing Kit	92
PT91100	Press In Tool	192	SK50380	Insulator Kit	92
PT91118	Press In Tool	192	SK50380-HW	Insulator Kit w/Hardware	92
PT91500	Tool Handle	193	SK50650	Insulator Kit	92
PT96-53100	Drive Tool	193	SK53838	Torque Rod Bushing Kit	92
PT96000	Press In Tool	193	SK53875	Torque Rod Bushing Kit	92
PT99-63399	Removal Tool	193	SK55-10000	Spring Eye Shackle Kit	63
PT99000	Press In Tool	193	SK55-10100	Spring Eye Bushing Kit	64
RM46-63359	Radiator Isolator	20, 85, 102, 138	SK55-10200	Spring Eye Bushing Kit	64
RM46-63471	Radiator Isolator	20, 138	SK55-10300	Spring Eye Bushing Kit	64
RM55-637C1	Radiator Mount, Lower	63	SK55-10600	Spring Eye Shackle Kit	64
RM55-638C2	Radiator Mount, Upper	63	SK55-10700	Spring Eye Bushing Kit	64
RM75-63861	Radiator Mount	120	SK55-11000	Spring Hanger/Bushing Kit	64
RS10000	Installation Template	193	SK55-12000	Spring Hanger/Bushing Kit	64
RS11000	Press In Tool	193	SK59-10000	Spring Eye Shackle Kit	79
RS12000	Press In Tool	193	SK59-12000	Spring Eye Shackle Kit	79
RS20200	Suspension Rebuild Kit	131	SK59-12100	Spring Eye Shackle Kit	79
RS20201	Suspension Rebuild Kit	131	SK62-10600	Spring Eye Shackle Kit	92
RS20210	Center Bushing Kit	131	SK62-10700	Spring Eye Bushing Kit	93
RS20212	Trunnion Sleeve	131	SK70380	Torque Rod Bushing Kit	43, 64, 79, 120
RS20214	Center Sleeve	131	SK70381	Torque Rod Bushing Kit	43, 65, 79, 120
RS20216	Center Bushing	131	SK75-10000	Spring Eye Shackle Kit	121
RS20220	Spring Pad	131	SK75-10100	Spring Eye Shackle Kit	121
RS20222	Overload Spring	132	SK75-10200	Spring Eye Shackle Kit	121
RS20230	Swing Arm Bushing	132	SK80268	Suspension Rebuild Kit	43
RS20400	Swing Arm Bolt/Washer Kit	132	SK80340	Suspension Rebuild Kit	43
RW51000	Torque Rod Bushing	78, 132	SK80380	Suspension Rebuild Kit	43
RW52000	Torque Rod Bushing	133	SK80381	Suspension Rebuild Kit	44
RW53000	Torque Rod Bushing	78, 133	SK80382	Suspension Rebuild Kit	44
RW54000	Torque Rod Bushing	79, 133	SK80383	Suspension Rebuild Kit	44
RW55000	Torque Rod Bushing	133	SK80400	Suspension Rebuild Kit	44
SB03-83008	Shock Bushing	32	SK80401	Suspension Rebuild Kit	44
SC99-34101	Spring Pad	146	SK80402	Suspension Rebuild Kit	44
SC99-36437	Hinge Bushing (2)	126	SK80460	Suspension Rebuild Kit	44
SF10000	Shear Spring	12, 30, 43, 63, 153	SK83-31000	Equalizer Bushing Kit	129
SH96-19860	Side Bar Kit	149	SK88-10100	Spring Eye Bushing Kit	142
SK00-10500	Spring Eye Bushing Kit	5, 12, 31, 63	SK88-10200	Spring Eye Bushing Kit	142
SK14-10000	Spring Eye Shackle Kit	5	SK96-10200	Spring Eye Shackle Kit	149
SK14-10100	Spring Eye Bushing Kit	5	SK96-10300	Spring Eye Bushing Kit	150
SK22-10000	Spring Eye Bushing Kit	31	SP00-11005	Spring Eye Bushing	80, 121
SK22-10100	Spring Eye Bushing Kit	32	SP00-11013	Spring Eye Bushing	80, 121
SK22-10200	Spring Eye Bushing Kit	32	SP00-11561	Spring Eye Bushing	65, 121
SK27175	Torque Rod Kit	43, 63, 79, 120, 181	SP00-52400	Spring Eye Bushing	32, 142
SK27176	Torque Rod Kit	43, 63, 79, 120, 181	SP11006-03	Polyurethane Shim	80
SK27379	Torque Rod Kit	91, 181	SP11378-04	Polyurethane Shim	80
SK27771	Torque Rod Kit	91, 181	SP11473-03	Polyurethane Shim	21
SK43-10000	Spring Eye Shackle Kit	12	SP1154M-04	Polyurethane Shim	93
SK43-10100	Spring Eye Bushing Kit	13	SP14-11774	Spring Eye Bushing	5
SK46-10000	Spring Eye Shackle Kit	20	SP43-110DB	Spring Eye Bushing	13
SK46-10800	Spring Eye Shackle Kit	20	SP43-11100	Spring Eye Bushing	13
SK46-10900	Spring Eye Bushing Kit	21	SP43-11198	Spring Eye Bushing	13

PRODUCT/PAGE INDEX



<u>Part</u>	<u>Description</u>	<u>Page #</u>	<u>Part</u>	<u>Description</u>	<u>Page #</u>
SP43-111AA	Spring Eye Bushing	13	TH03-85001	Hollow Mount Bushing	100
SP43-111BA	Spring Eye Bushing	13	TH03-85033	Radius Rod Bushing	101
SP43-118AA	Spring Eye Bushing	13	TH03-85501	Hollow Eye Bushing	104
SP43-118BA	Spring Eye Bushing	13	TH03-85520	Transit Rod Bushing	104
SP46-11002	Spring Eye Bushing	21	TH19-22010	Torque Rod Bushing	6, 65, 103
SP46-11023	Spring Eye Bushing	21	TH19-22128	Torque Rod Bushing	6
SP46-11373	Spring Eye Bushing	21	TH19-22129	Torque Rod Bushing-Oversized	6
SP46-11473	Spring Eye Bushing	21, 138	TH47-33026	Hollow Mount Torque Rod Bushing	27
SP46-52050	Spring Eye Bushing	21, 65, 138	TH47-37900	Torque Rod Bushing Kit	27
SP46-52800	Spring Eye Bushing	22	TH50-22692	Torque Rod Bushing	45
SP48-11118	Spring Eye Bushing	31	TH50000	Torque Rod Bushing	45, 65
SP48-11751	Spring Eye Bushing	31	TH53-37149	Torque Rod Bushing Kit	56, 144
SP48-26753	Spring Eye Bushing	31	TH53-37637	Torque Rod Bushing Kit	34, 57, 144
SP55-113C1	Spring Eye Bushing	65	TH59-69019	Torque Rod Bushing	82
SP55-52600	Spring Eye Bushing	65	TH75-69000	Lateral Control Sleeper Rod Bshg	122
SP59-11006	Spring Eye Bushing	80	TH83-22089	Torque Rod Bshg Kit	22, 93, 129, 133, 138
SP59-11007	Spring Eye Bushing	80	TH83-22302	Torque Rod Bshg Kit	8, 53, 129
SP59-11010	Spring Eye Bushing	80	TH83-37022	Torque Rod Bushing Kit	129
SP59-11378	Spring Eye Bushing	80	TH83-37238	Torque Rod Bushing	129, 133
SP62-1154M	Spring Eye Bushing	93	TH83-37640	Torque Rod Bushing Kit	66, 129, 133
SP75-11781	Spring Eye Bushing	121	TH83-37997	Torque Rod Bushing Kit	129
SP90-19021	Spring Eye Bushing	142	TH85000	Hollow Mount Bushing	45, 109
SP90-19022	Spring Eye Bushing	143	TH99-37102	Torque Rod Bushing Kit	103
SP96-11026	Threaded Pin/Spring Eye Bshg Kit	150	TM38000	Torque Rod Bushing	45, 66, 93
SP99-11001	Spring Eye Bushing	9, 14, 65	TM99-63506	Transmission Mount	4, 31, 159
SU00-29001	Spring Link Bushing	81, 121	TM99-63516	Motor/Transmission Mount	110
SU00-29002	Spring Link Bushing	81, 122	TN03-82701	Trunnion Bushing	10
SU03-83202	Bar Assembly Bushing	28	TN03-83205	Trunnion Bushing	29
SU50-29383	D-Pin Bushing	44	TR00-41001	Torque Rod, Small Eye	82, 122
SU75-29623	Spring Roller	122	TR00-41009	Torque Rod, Small Eye	82, 122
SU75-29624	Spring Roller Kit	122	TR00-41160	Torque Rod	93, 122
SU99-39113	Pivot Bushing	102	TR00-41270	Torque Rod	22, 66, 93, 150
SU99-39114	Upper Control Arm Bshg & Bolt Kit	103	TR00-41420	Torque Rod	82, 93, 123
SU99-39115	Control Arm Bushing Kit	103, 141	TR00-41600	Torque Rod, Small Eye	83, 123
SU99-39116	Control Arm Bushing Kit	103	TR00-41816	Torque Rod	22, 66, 94
SW03-83201	Sway Bar Isolator	28	TR00-41910	Torque Rod	94, 123
SW03-83204	Sway Bar Isolator	29	TR00-42486	Torque Rod	150
SW59-29000	Sway Bar Assembly	81	TR03-83200	Torque Rod	29
SW59-29000-KIT	Sway Bar Conversion Kit	81	TR03-85014	V-Rod Assembly	101
SW59-29001	Sway Bar Assembly	81	TR03-86006	Transit/Track Rod	109
SW59-29001-KIT	Sway Bar Conversion Kit	81	TR13-41022	Torque Rod	4, 138, 158
SW59-29058	Sway Bar Rebuild Bshg Kit	81	TR20001	Torque Rod - Custom Length	185
SW59-29454	Thrust Bushing	81	TR20002	Torque Rod - Custom Length	185
SW59-29461	Thrust Bushing	82	TR20003	Torque Rod - Custom Length	185
SW59-29465	Sway Bar Wrap Bushing (2)	82	TR20004	Torque Rod - Custom Length	185
SW59-29599	Sway Bar Shaft Collar	82	TR20005	Torque Rod - Custom Length	185
SW99-29700	Sway Bar Bushing	29	TR20006	Torque Rod - Custom Length	185
TB03-85901	Transit Bushing	108	TR20007	Torque Rod - Custom Length	185
TH00-22500	Torque Rod Bushing	82, 122	TR20008	Torque Rod - Custom Length	185
TH03-82725	Hollow Mount Bushing	10, 33, 100, 105	TR20009	Torque Rod - Custom Length	186
TH03-82750	Hollow Mount Bushing	105	TR20010	Torque Rod - Custom Length	186
TH03-82751	Hollow Mount Bushing	10	TR20011	Torque Rod - Custom Length	186
TH03-83000	Hollow Mount Bushing	33	TR20012	Torque Rod - Custom Length	186
TH03-83203	Torque Rod Bushing	29, 109	TR20013	Torque Rod - Custom Length	186
TH03-85000	Transit Rod Bushing	33	TR20014	Torque Rod - Custom Length	186

PRODUCT/PAGE INDEX



<u>Part</u>	<u>Description</u>	<u>Page #</u>	<u>Part</u>	<u>Description</u>	<u>Page #</u>
TR20016	Torque Rod - Custom Length	186	TR50-41610	Torque Rod	175
TR20017	Torque Rod - Custom Length	186	TR50-41615	Torque Rod	176
TR20018	Torque Rod - Custom Length	187	TR50-41620	Torque Rod	176
TR20019	Torque Rod - Custom Length	187	TR50-41625	Torque Rod	176
TR20020	Torque Rod - Custom Length	187	TR50-41626	Torque Rod	176
TR20021	Torque Rod - Custom Length	187	TR50-41630	Torque Rod	176
TR20022	Torque Rod - Custom Length	187	TR50-41635	Torque Rod	177
TR20023	Torque Rod - Custom Length	187	TR50-41640	Torque Rod	177
TR21001	Torque Rod - Custom Length	187	TR50-41645	Torque Rod	177
TR00-41009	Torque Rod	171	TR50-41645	Torque Rod	178
TR00-41001	Torque Rod	179	TR50-41655	Torque Rod	178
TR00-41160	Torque Rod	170	TR50-41720	Torque Rod	172
TR00-41270	Torque Rod	171	TR50-41790	Torque Rod	172
TR00-41420	Torque Rod	172	TR50-42360	Torque Rod	161
TR00-41600	Torque Rod	179	TR50-42375	Torque Rod	161
TR00-41795	Torque Rod	167	TR50-42385	Torque Rod	161
TR00-41816	Torque Rod	171	TR50-42390	Torque Rod	161
TR00-41910	Torque Rod	167	TR50-42390	Torque Rod	162
TR00-42325	Torque Rod	172	TR50-42400	Torque Rod	162
TR00-42350	Torque Rod	172	TR50-42420	Torque Rod	162
TR00-42486	Torque Rod	167	TR50-42425	Torque Rod	162
TR03-83200	Torque Rod	179	TR50-42430	Torque Rod	162
TR03-85014	Torque Rod	180	TR50-42455	Torque Rod	162
TR03-86006	Torque Rod	179	TR50-42460	Torque Rod	162
TR13-41022	Torque Rod	175	TR50-42465	Torque Rod	162
TR46-41000	Torque Rod	22, 169	TR50-42465	Torque Rod	163
TR46-41002	Torque Rod, Small Eye	22, 169	TR50-42485	Torque Rod	163
TR46-41003	Torque Rod, Small Eye	22, 169	TR50-42495	Torque Rod	163
TR46-41016	Torque Rod	22, 176	TR50-42500	Torque Rod	163
TR46-41053	Torque Rod, Small Eye	23, 162	TR50-42505	Torque Rod	163
TR46-41175	Torque Rod	23, 94, 168	TR50-42510	Torque Rod	163
TR46-41316	Torque Rod, Small Eye	23, 167	TR50-42515	Torque Rod	163
TR46-41716	Torque Rod, Small Eye	23, 169	TR50-42515	Torque Rod	164
TR46-46002	Torque Rod, Twist	23, 176	TR50-42520	Torque Rod	164
TR46-46003	Torque Rod, Twist	23, 176	TR50-42525	Torque Rod	164
TR46-46016	Torque Rod, Small Eye	23, 94, 108, 179	TR50-42535	Torque Rod	164
TR47-41026	Torque Rod	27, 180	TR50-42535	Torque Rod	165
TR47-41028	Torque Rod	27, 180	TR50-42545	Torque Rod	165
TR50-41001	Torque Rod	179	TR50-42550	Torque Rod	165
TR50-41002	Torque Rod	179	TR50-42555	Torque Rod	165
TR50-41102	Torque Rod	161	TR50-42560	Torque Rod	165
TR50-41111	Torque Rod	162	TR50-42560	Torque Rod	166
TR50-41112	Torque Rod	165	TR50-42565	Torque Rod	166
TR50-41450	Torque Rod	173	TR50-42570	Torque Rod	166
TR50-41470	Torque Rod	173	TR50-42570	Torque Rod	167
TR50-41505	Torque Rod	173	TR50-42575	Torque Rod	167
TR50-41520	Torque Rod	174	TR50-42580	Torque Rod	167
TR50-41525	Torque Rod	174	TR50-42585	Torque Rod	167
TR50-41535	Torque Rod	174	TR50-42590	Torque Rod	167
TR50-41545	Torque Rod	175	TR50-42590	Torque Rod	168
TR50-41550	Torque Rod	175	TR50-42595	Torque Rod	168
TR50-41555	Torque Rod	175	TR50-42600	Torque Rod	168
TR50-41587	Torque Rod	175	TR50-42605	Torque Rod	168
TR50-41590	Torque Rod	167	TR50-42605	Torque Rod	169
TR50-41605	Torque Rod	175	TR50-42620	Torque Rod	169

PRODUCT/PAGE INDEX



<u>Part</u>	<u>Description</u>	<u>Page #</u>	<u>Part</u>	<u>Description</u>	<u>Page #</u>
TR50-42620	Torque Rod	170	TR62-41183	Torque Rod	95, 173
TR50-42625	Torque Rod	170	TR62-41198	Torque Rod	95, 108, 173
TR50-42630	Torque Rod	170	TR62-41203	Torque Rod	95, 174
TR50-42635	Torque Rod	170	TR62-41205	Torque Rod	95, 179
TR50-42640	Torque Rod	170	TR62-41215	Torque Rod	95, 165
TR50-42640	Torque Rod	171	TR62-41220	Torque Rod	45, 95, 165
TR50-42655	Torque Rod	171	TR62-41238	Torque Rod	67, 95, 168
TR50-42665	Torque Rod	171	TR62-4123A	Torque Rod	95, 174
TR50-42670	Torque Rod	171	TR62-41243	Torque Rod	45, 96, 169
TR50-42675	Torque Rod	171	TR62-41245	Torque Rod	96, 176
TR50-42675	Torque Rod	172	TR62-41248	Torque Rod	96, 168, 170
TR50-42680	Torque Rod	172	TR62-41250	Torque Rod	96, 177
TR50-42685	Torque Rod	172	TR62-41253	Torque Rod	96, 177
TR50-42720	Torque Rod	172	TR62-41255	Torque Rod	96, 178
TR50-43620	Torque Rod	166	TR62-41260	Torque Rod	24, 46, 96, 171
TR50-43720	Torque Rod	172	TR62-41283	Torque Rod	96, 172
TR50-44630	Torque Rod	177	TR62-41295	Torque Rod	97, 178
TR50-62540	Torque Rod	166	TR62-412M3	Torque Rod	46, 97, 164
TR50-62570	Torque Rod	166	TR62-413M2	Torque Rod	97, 164
TR50-62610	Torque Rod	169	TR62-413M3	Torque Rod	46, 97, 163
TR50-62620	Torque Rod	169	TR62-413M4	Torque Rod	97, 167
TR50-65560	Torque Rod	179	TR62-413P2	Torque Rod	97, 108, 176
TR50-65585	Torque Rod	179	TR62-413P3	Torque Rod	97, 174
TR50-65650	Torque Rod	179	TR62-413P5	Torque Rod	97, 109, 173
TR50-75495	Torque Rod	173	TR62-41470	Torque Rod	98, 173
TR50-75500	Torque Rod	173	TR62-417M1	Torque Rod	98, 161
TR50-75505	Torque Rod	173	TR62-417M2	Torque Rod	98, 164
TR50-75505	Torque Rod	174	TR62-418M2	Torque Rod	98, 173
TR50-75520	Torque Rod	174	TR62-41P24	Torque Rod	98, 170
TR50-75525	Torque Rod	174	TR70005	Two Piece Torque Rod, Female End	181
TR50-75535	Torque Rod	174	TR71000	Two-Piece Torque Rod, Female End	24, 46, 67, 181
TR50-75535	Torque Rod	175			
TR50-75605	Torque Rod	175	TR72000	Two-Piece Torque Rod, Female End	24, 46, 67, 153, 181
TR50-75610	Torque Rod	175			
TR50-75615	Torque Rod	175	TR73000	Two-Piece Torque Rod, Female End	46, 67, 98, 182
TR50-75615	Torque Rod	176			
TR50-75630	Torque Rod	176	TR74000	Two-Piece Torque Rod, Female End	46, 67, 182
TR50-75630	Torque Rod	177	TR75-41059	Torque Rod	123, 167
TR50-75635	Torque Rod	177	TR75-41108	Torque Rod	47, 123, 171
TR50-75640	Torque Rod	177	TR75-41119	Torque Rod	123, 162
TR50-75645	Torque Rod	178	TR75-41327	Torque Rod	123, 162
TR53-41500	Torque Rod; Fixed Length	57, 180	TR75-41781	Torque Rod, Small Eye	123, 163
TR53-45305	Torque Rod, Adjustable	57, 180	TR75000	Two-Piece Torque Rod, Male End	24, 46, 67, 154, 182
TR55-41117	Torque Rod, Small Eye	23, 66, 162			
TR55-41118	Torque Rod, Small Eye	66, 165	TR76000	Two-Piece Torque Rod, Male End	24, 47, 68, 154, 182
TR55-418C1	Torque Rod	66, 171			
TR55-41C91	Torque Rod	66, 172	TR77000	Two-Piece Torque Rod, Male End	24, 47, 68, 98, 154, 182
TR59-41008	Torque Rod	83, 164			
TR59-41150	Torque Rod	4, 24, 45, 83, 177	TR78000	Two-Piece Torque Rod, Male End	47, 68, 182
TR59-41375	Torque Rod	24, 45, 67, 83, 94, 138, 169	TR79000	Two-Piece Torque Rod, Male End	98, 182
TR59-41376	Torque Rod	67, 83, 94, 158, 175	TR80000	Two-Piece Torque Rod, Female End	47, 68, 182
TR59-41474	Torque Rod	83, 163	TR81000	Two-Piece Torque Rod, Male End	47, 183
TR60000	Two Piece Torque Rod, Male End	181	TR82000	Two-Piece Torque Rod, Female End	47, 183
TR62-41178	Torque Rod	94, 173	TR83-41520	Torque Rod, Fixed Length	129, 180
TR62-41180	Torque Rod	94, 173	TR83-45520	Torque Rod, Adjustable	130, 145, 180

PRODUCT/PAGE INDEX



<u>Part</u>	<u>Description</u>	<u>Page #</u>	<u>Part</u>	<u>Description</u>	<u>Page #</u>
TR83000	Two-Piece Torque Rod, Female End	47, 183	TS49000	Torque Rod Bushing	49, 69
TR84000	Two-Piece Torque Rod, Female End	48, 183	TS50-22210	Torque Rod Bushing	49
TR85000	Two-Piece Torque Rod, Male End	48, 183	TS50-22256	Torque Rod Bushing	49
TR86000	Two-Piece Torque Rod, Female End	158, 183	TS50-22649	Torque Rod Bushing	25, 49, 99, 139, 151
TR87000	Two-Piece Torque Rod, Male End	158, 183	TS50-22691	Torque Rod Bushing	49
TR96-41068	Torque Rod	150, 154, 166	TS59-22400	Straddle Bushing (High Articulation)	84, 133
TR96-41239	Torque Rod	150, 171	TS62-22240	Torque Rod Bushing	100
TR96-41268	Torque Rod	167	TT34000	Torque Rod Bushing	49, 69
TR96-41945	Torque Rod	150, 167	TT34038	Torque Rod Bushing	50, 69
TR99-41149	Torque Rod	141, 175	TT38000	Torque Rod Bushing	50, 69, 84, 124
TR99-41388	Torque Rod	141, 174	TT50-22697	Torque Rod Bushing	50, 69
TR99-41428	Torque Rod	25, 48, 68, 99, 138, 141, 150, 165	TT50-22809	Torque Rod Bushing	50
TR99-49999	Torque Rod - Custom Length	187	TW34000	Thrust Washer	50
TS00-22000	Torque Rod Bushing	151	TW38000	Thrust Washer	14, 31, 50, 70, 151, 154
TS00-22500	Torque Rod Bushing	25, 48, 68, 83, 124	TW50-29495	Wear Washer	50
TS03-80000	Tie Rod Bushing Kit	108	TW50650	Thrust Washer	50
TS03-85002	Radius Rod Bushing Kit	101	TW85000	Thrust Washer	51
TS03-85013	Straddle Bushing Kit	101	UB16100	Leaf Spring Bushing	70
TS03-85019	Straddle Bushing Kit	101	UB16600	Leaf Spring Bushing	100
TS03-85533	Transit Rod Bushing	104	UB20500	Leaf Spring Bushing	25, 70
TS03-85765	Straddle Bushing Kit	105	UB20500-OS	Spring Pivot Bushing-Oversized	25
TS34000	Torque Rod Bushing	25, 48, 68, 99, 124, 151	UB30000	Torque Rod Bushing	4, 8, 53, 70, 130, 145
TS34095	Torque Leaf/Transverse Rod Bshg	31, 48, 68, 99, 124, 142, 151, 154	UB75000	Leaf Spring Bushing	14, 32, 70
TS38000	Torque Rod Bshg	33, 48, 69, 83, 99, 124	VO20000	Torque Rod Bushing	151
TS38095	Sway Bar Straddle Bshg	48, 69, 84, 99, 124	VS02000	Torque Rod Bushing	151
TS38750	Torque Rod Bushing	49, 101, 124	WP50-29004	Wear Pad Kit	25, 51, 70, 100, 139, 151
TS38795	Torque Rod Bushing	124	WP50-29005	Wear Pad Kit	25, 51, 70, 100, 139, 152
TS38875	Torque Rod Bushing	99	WP50-29557	Wear Pad Kit	26, 51, 70, 100, 125, 139, 152
TS45000	Torque Rod Bushing	49, 71, 104, 108	WP50-29929	Wear Pad	26, 51, 71, 100, 125, 139, 152
TS46000	Torque Rod Bushing	69, 99	WP55-290C1	Wear Pad	71

VISIT US ONLINE AT:
www.atrobushing.com

PROUDLY MADE IN
SULLIVAN, MISSOURI ★ U.S.A.

ATRO DOMESTIC WARRANTY POLICY

Most ATRO product is backed by a three-year parts warranty (see below for conditions and exceptions). During the warranty period beginning with the date of installation, ATRO will replace defective product at no charge. ATRO warranties defective product only. Product that has remained on the vehicle past the warranty period or product not sold by ATRO is not covered under warranty. ATRO's liability is limited to the replacement of defective product and conditional labor reimbursement through an authorized ATRO distributor.

A product is determined to be defective if a polyurethane to metal bond breaks, an internal component fit is loose, or if the product exhibits obvious signs of wear that will lead to premature failure under normal use. Overloading of the product or any other abnormal use voids warranty.

One year labor warranty requires installation onto the vehicle performed by an authorized ATRO installer. ATRO will reimburse labor charges to authorized distributors or installers at the rate of 75% of their published labor rates. ATRO does not offer labor warranty on exchange walking beam programs or over the counter sales.

EXCEPTIONS TO WARRANTY: MIXING ATRO POLYURETHANE PRODUCT WITH RUBBER PRODUCT OR COMPETITIVE POLYURETHANE PRODUCT WITHIN THE SAME APPLICATION VOIDS ALL WARRANTY.

SUSPENSION REBUILD KITS MUST BE COMPLETELY INSTALLED IN THE SUSPENSION BY AN ATRO AUTHORIZED INSTALLER IN ORDER TO BE COVERED BY WARRANTY. IF ONLY A PORTION OF THE KIT IS INSTALLED, WARRANTY IS VOID.

USE OF ATRO POLYURETHANE BUSHINGS IN ALUMINUM TORQUE ROD APPLICATIONS IS NOT RECOMMENDED AND SUCH USE WILL VOID WARRANTY, WITH THE EXCEPTION OF THE TS59-22400 WHICH CAN ONLY BE USE IN KENWORTH AIRGLIDE 200/400/460/690 TORQUE RODS (K195-474 AND K195-472).

Warranty return procedure:

Please file warranty claim within 30 days of product failure for warranty consideration

Call ATRO customer service at (800) 325-6114 to obtain an RMA number.

Return product within 30 days along with invoice or work order (to document date of original product installation). RMA will expire in 30 days. Product and paperwork should be sent to ATRO, 1250 Airport Rd., Sullivan, MO 63080 USA, Attn: Warranty Processing, freight prepaid, for inspection.

Failure to follow these procedures will fully and completely release ATRO and/or its distributors from any obligation or liability. ATRO Engineered Systems, Inc. cannot be held responsible for any failure, damages or injuries that may result from not adhering to all federal and state approved shop safety practices and industry standard installation procedures.

THREE YEAR WARRANTY

ATRO Suspension Parts (unless specified in one year warranty section below)

ATRO Underhood Parts

ATRO Front Suspension Kits starting with SK##-#####

ATRO Standard Torque Rods¹ (except small eye style²)

ONE YEAR WARRANTY

ATRO Sway Bar Assemblies

ATRO Bumper Pads

ATRO Torque Rods, small eye style²

ATRO Hendrickson Pads (numbered as LP50-#####)

ATRO Equalizer Bushing Kits (if correctly aligned during installation)

ATRO Front Suspension Bushings starting with SP##-#####

ATRO Transit Bus Parts

Non-standard/customer applications and installation tools are not subject to warranty.

¹ Standard Torque Rods are rods with 2 3/4" ID eye

² Small Eye Torque Rods are rods with 2" ID eye (prior to January 2012 they were designated "tubular style")



ATRO

An American Company

Engineered Systems

1250 Airport Road • Sullivan, MO 63080 USA

(800) 325-6114

(573) 290-3350 for International Callers

Fax (573) 860-8401

www.atrobushing.com



PC0314



ATRO PRODUCT CATALOG